Lethbridge and District

Telephone Directories

TELEPHONE DIRECTORY



LETHBRIDGE
AND DISTRICT

JULY, 1951

2 - WAY

RADIO TAXIS

CALL ANY OF THESE NUMBERS

3838 - 2224 - 4440

UNITED CABS (LETHBRIDGE) LTD.

CITY TAXI **4566**

GEO. PETERSON & A. TARNAVA

Quick Dependable Service Day or Night

HOTEL ALEXANDRA

PHONE 3142

Air Conditioned

FREE LOCAL CALLS • CENTRALLY LOCATED

PHONE 3142

MARQUIS CABS

AIRLINES TAXI SERVICE

CITY TRIPS 50c •

PHONE **3545**

OFFICE MARQUIS HOTEL •



Don't Say "Bread", Say

McGAVIN'S

DAY and NIGHT

PHONE 3378

DAY CALLS ONLY 4488

McGavin's Good Bread and Cakes

STAR TAXI

2-WAY RADIO-EQUIPPED CABS

★ For Trips Near or Far — Call a Star ★

Steve Smerek and Bill Gibboney

4457 * 4458



PERLUX

DE LUXE DRY CLEANING

SWAN & COGHLIN, Props.

ALTERATIONS and REPAIRS

● Only safe, harmless cleaning agents are used by us, and we remove all spots and stains without harming fabrics. If your suit only needs a pressing, bring it in for careful, satisfactory work.

2 Doors North of Capitol Theatre ——— Phone **3666**

EMERGENCY CALLS

FIRE	POLICE	GAS	LIGHT	WATER
3333	2145	3101	3115 Night 2404	3115 Night 2853

Telephone Service Calls

INFORMATION	LONG DISTANCE	TROUBLE
92	0	93

Apartments, Blocks and Buildings

City of Lethbridge

Acadia Block, 612-3rd Ave. S.
Afaganis Block, 3rd Ave. & 13th St. S.
Alberta Block, 324-5th St. S.

Bank of Commerce Building, 331-7th St. S.
Bank of Montreal Chambers, 304-6th St. S.
Bank of Nova Scotia Block, 704-3rd Ave. S.
Begin Block, 114-5th St. S.
British Canadian Trust Bldg., 315-6th St. S.
Burgmann Block, 406-4th Ave. S.
Burns Block, 610-3rd Ave. S.

Capitol Theatre Building, 414a-5th St. S.
Castle Apartments, 219-2nd Ave. S.
Coeurs' Delane Apartments, 220-14th St. N.
Connaught Mansions, 309-10th St. S.
Consumers Building, 516-3rd Ave. S.
Cooper Building, 505-7th St. S.
Court House, 327-6th St. S.

Delwill Apartments, 1263-1267 7th Ave. S.
Depot Rooms, 712-1st Ave. S.
Devon Court, 1272-3rd Ave. S.

Eagles Hall, 701-13th St. N.
Eldean Apartments, 202-13th St. S.

Farmers Market, 111-7th St. S.

Galt Manor, 527-7th St. S.
Glen-Maury Apartments, 519-7th St. S.
Goodman Block, 706-3rd Ave. S.
Gurney Museum, Galt Gardens.

Harris Building, 309-7th St. S.
Herald Building, 321-6th St. S.
Higinbotham Block, 120-5th St. S.
Hull Block, 707-3rd Ave. S.
Hungarian Hall, 821-9th Ave. N.
Hyt Block, 114 & 120-5th St. S.

I.O.O.F. Hall, 501-4th Ave. S.
Irrigation Building, 207-7th St. S.

Kennedy Block, 408-13th St. N.
Kresge Building, 321-5th St. S.

Labor Hall, 240-13th St. N.
Lafferty Block, 404½-5th St. S.
Lee Wong Block, 328-13th St. N.
Lemax Apartments, 501-11th St. S.
Lethbridge Collieries Bldg., 413-8th St. S.
Lethbridge Medical Bldg., 5th Ave. & 7th St. S.

Maple Court, 1245-5th Ave. S.
Maryland Court, 531-6th St. S.
Masonic Hall, 315-10th St. S.
McCaffery Block, 414-13th St. N.
McFarland Block, 517-4th Ave. S.
McIntyre Block, 417-423-5th St. S.
McLeay Block, 514-3rd Ave. S.
McMahon Building, 1011-1017-3rd Ave. S.
Medical Dental Building, 5th Ave. & 7th St. S.
Metcalfe Building, 303-5th St. S.
Metropolitan Building, 315-5th St. S.
Miners Union Hall, 745-12th St.-A N.
Miriam Mansions, 14th St. & 9th Ave.-A S.
Morris Building, 516-3rd Ave. S.

Oliver Apartments, 505-6th St. S.
Oliver Block, 316-5th St. S.

Paramount Theatre Building, 713-723-4th Ave. S.
Patterson Court, 1226-4th Ave. S.
Post Office Building, 4th Ave. & 7th St. S.
Purity Dairy Building, 516-5th Ave. S.

Rainbow Ball Room, 1401-5th Ave. N.
Riverview Apts., 2nd St. & 7th Ave. S.
Rockcliffe Apartments, 1228-6th Ave. S.
Roxy Theatre Building, 328-5th St. S.
Royal Bank Chambers, 417-3rd Ave. S.
Rylands Block, 304-5th St. S.

Sadowsky Block, 409a-5th St. S.
Shasta Block, 329-5th St. S.
Sherlock Bldg., 304-7th St. S.
Soderberg Block, 323-5th St. S.
Speedy Building, 6th Ave. & 5th St. S.
Stafford Block, 311½ 5th St. S.
Strathcona Court, 1237-4th Ave. S.
Szarko Block, 406-4th Ave. S.

Trades & Labour Hall, 205-13th St. N.
Trianon, 102-5th St. S.
Tudor Manor, 531-7th St. S.

U.M.W. of A. Hall, 745-12th St.-A N.
Ukrainian Labour Hall, 1401-5th Ave. N.

Victoria Mansions, 1002-3rd Ave. S.

Whitehouse Rooms, 222-1st Ave. S.
Williamson Block, 246-13th St. N.

Yale Block, 212-5th St. S.

Crystal Dairy Limited
MILK - BUTTER - ICE CREAM
Order Dept. 2576 434 - 8th St. S. General Office 2577

ALBERTA GOVERNMENT TELEPHONES

TELEPHONE DIRECTORY

OF

LETHBRIDGE

and DISTRICT

JULY, 1951

HEAD OFFICE: C.P.R. Building, Edmonton

HON. GORDON E. TAYLOR
Minister of Telephones

A. HIGGINS
General Manager

T. SPALDING
General Commercial Superintendent

W. J. RAGAN
General Traffic Superintendent

J. P. OGILVIE
Comptroller

R. W. LOSIE
General Plant Superintendent

W. MASON
Chief Engineer

Copyright, Canada, by Alberta Government Telephones

This directory is fully protected under the Copyright Laws of Canada and the publication of local telephone directories based upon information contained herein will be regarded as infringement of our copyright and the publishers thereof subject to action by us to protect that copyright. Subscribers and others should carefully consider the foregoing if solicited for advertising in local directories.

PRINTED IN CANADA

Alberta Government Telephones

Head Office: C.P.R. Building, Edmonton
Lethbridge Office: 808-810 4th Avenue South

HOW TO TRANSACT BUSINESS

With the Department of Telephones

APPLICATIONS FOR NEW SERVICE—CHANGES IN LOCATION—TERMINATION OF SERVICE

All matters relating to new telephone service, removals, termination of service, directory listings, adjustment of accounts, collection of bills, etc., are handled at the Business Offices of the Department.

CHANGES IN DIRECTORY LISTINGS

This telephone directory is issued every eight months. Notification as to new listings, changes or corrections should be made to the Local Office at once.

DIRECTORY ADVERTISING

For information as to space or rates for Directory advertising, please communicate with Local Business Office.

SERVICE DIFFICULTIES

Below are shown the telephone numbers or persons to be called to report service difficulties. If at any time difficulties are not promptly corrected call the Manager of your Central Office:

INFORMATION—			
For Information regarding New Subscribers and Changes of Telephone Numbers	Call "Information"	**Dial**	**92**
TROUBLE—			
To Report Telephone Out of Order or unsatisfactory Local Service	Call "Trouble"	**Dial**	**93**
To Report Unsatisfactory Long Distance Service	Call "Chief Operator"	**Dial**	**98**
For District Traffic Superintendent		**Dial**	**4221**
LONG DISTANCE—			
To Call Long Distance Operator		**Dial**	**0**

TERMS AND CONDITIONS

Under Which Telephone Service is Furnished

USE OF TELEPHONE

1. The service furnished is for the exclusive use of the subscriber and members of the subscriber's household or the subscriber's employees upon the subscriber's business, and the subscriber shall not extend the use of the telephone to any other person, nor shall the subscriber transmit messages for any other person; and if a residence telephone is used for business or professional purposes the Department may charge therefor the rate charged for business or professional telephones. The residence telephone number of a subscriber may be advertised only in conjunction with the advertising of his business telephone number.

The Department will endeavor to keep the lines and instruments in good working order and undertakes to clear trouble or make repairs with all reasonable despatch, but does not guarantee uninterrupted service.

The right of the subscriber is to use the instruments and connecting lines where the Department may place them, but not elsewhere, under such rules as the Department may from time to time prescribe.

The use of obscene, profane or abusive language while using the telephone is strictly forbidden and service may be immediately discontinued for violation of this rule.

2. The instruments and all accessories connected therewith shall remain the property of the Department and the subscriber shall not remove, alter, or make any attachment thereto; and the subscriber agrees to compensate the Department on demand for any damage, loss or destruction of the Department's instruments and accessories whilst such instruments and accessories are in or upon the premises of the subscriber.

CONSTRUCTION

3. When it is necessary to erect poles or anchors in order to carry the wires from the main telephone line on the road allowance or street to the applicant's premises, such poles and anchors in connection therewith will be supplied and erected by the Department at the expense of the applicant.

CHARGES — HOW PAID

4. All charges for installations, moves, and monthly rentals shall be paid in advance, which shall entitle the subscriber to service with all subscribers connected to the same exchange. Regular toll rates will be charged for all service to points outside of the exchange.

5. Subscribers shall pay the installation charges, first rental instalment (and construction charges, if any) strictly in advance. Excess mileage charge will be added if outside of exchange limits. If subsequent rental accounts remain unpaid after the 15th of the month, service shall be discontinued and no rebate or reduction shall be allowed for such interruption to service.

6. Subscribers shall pay monthly, at schedule rates, for all messages and conversations over the Long Distance lines. If said accounts remain unpaid after the 15th of the month, further credit shall be refused until account is paid.

7. Subscribers shall pay promptly, upon presentation of account, all charges for other miscellaneous items. If these charges are not paid within 15 days, service shall be discontinued.

COMPLAINTS RE LONG DISTANCE SERVICE

8. While the Department will carefully consider complaints in connection with toll service at any time received, it would be appreciated if subscribers would make such complaints immediately after conversation has taken place.

VACATION ALLOWANCE

9. Should a subscriber desire to have his Exchange Service temporarily discontinued, owing to the closing of his premises, he may do so without cancelling contract or having telephone removed, and, if arranged for in advance in writing, an allowance of two-thirds of the rate per month will be made for a period of not less than one month and not exceeding three months in any one year. Subscriber shall state, when making application, the period for which he expects to be absent and shall pay for this period in advance. Subscriber will notify the Department when he wishes service resumed, either in writing or by calling at the office and signing re-connect order. Owing to the fact that Multi-Party Line Telephones cannot be disconnected without a special trip being made to their location, this regulation will not apply to Multi-Party Line Service.

MOVES

10. The telephone is first located where the subscriber directs and must not be moved or interfered with. When the subscriber desires to have the telephone moved to any other location, notice in writing should be given to the local office, at least ten days before the change is desired. The work will then be done as promptly as possible at regular charges.

JOINT USER SERVICE

11. A joint user is a person, firm or corporation who shares the subscriber's exchange service in accordance with tariff provisions. To facilitate this use of service, a directory listing is included.

Business joint user — one-third of business wall-set rate.

Residence joint user — 50c per month.

CANCELLATION OF SERVICE

12. Subscribers giving up service must notify the Department in writing, or call at office and sign "Take Out" order. Failing to do this, subscriber will be liable for all charges up to date instrument is removed or taken over by a new subscriber.

DIRECTORIES

13. The Department of Telephones assumes no liability on account of errors in or omissions from its directories. Telephone directories are and remain the property of Alberta Government Telephones, and subscribers will only receive free issue of the particular directory published covering the district in which their listing appears. Copies of other directories published by the Alberta Government Telephones may be obtained from the Directory Department, at Calgary, upon payment of the regular purchase price. Free issues are printed for the exclusive use of the Department's patrons and are loaned to its subscribers. All persons are cautioned against reproducing their contents, which are fully protected by copyright. Subscribers must not use any binder, holder or other attachments, except as provided by the Department.

TELEPHONE NUMBERS

14. A subscriber's telephone number is not a part of the application for service, but numbers will only be changed when absolutely necessary or for the betterment of the service.

RECORDING OF TELEPHONE CONVERSATIONS

15. A short "beep" tone heard over the telephone about every 15 seconds, indicates that the person with whom you are talking is recording your conversation by means of an electrical recording machine connected to the line. The "beep" signal is produced automatically by a device which connects the recorder to the telephone line and is provided by the Telephone Company for your protection.

If you do not want a record made of what you are saying, ask the person with whom you are talking to disconnect his recording machine. When he disconnects his recorder, the signal is no longer heard.

Use of a recorder without this signal is not permitted.

HOW TO USE THE TELEPHONE

AUTOMATIC TELEPHONE

Consult the Telephone Directory for the correct number before you make a call. Do not trust to your memory.

Call "92" for Information if the person or firm you wish to call is not listed in the Directory.

1. **Remove the Receiver.**—Be careful not to move the hook at any time during the call.

2. **Listen for the Dial Tone.**—This is a steady humming sound, when received it indicates that the equipment is ready for you to dial

3. **What to Dial.**—It is necessary to dial each figure of the number in rotation.

4. **How to Dial.**—Suppose you are calling 2301. To dial this number proceed as follows:—

(1) Remove receiver and listen for the dial tone.

(2) Place your finger in the hole over the figure "2".

(3) Turn the dial around until your finger strikes the finger stop, then lift your finger and allow the dial to return to rest without touching it.

(4) Repeat this operation for the figures 3-0-1. If you find that you have made an error before you have completed dialing, hang up the receiver for a few seconds, then remove the receiver, listen for the dial tone and after hearing it, dial your call again.

5. **Ringing and Busy Signals.**—After you have finished dialing you should hear in the receiver either the ringing signal (an intermittent burr-rr-ing sound) indicating that the called telephone is being rung, or the busy signal—a rapid buzz-buzz-buzz—indicating that the called line is busy.

If you hear the ringing signal and receive no answer within a reasonable period, hang up the receiver and call later.

If you hear the busy signal hang up the receiver and after waiting a reasonable length of time call again.

If you hear neither signal within half a minute, hang up the receiver for a few seconds, then remove it and dial again—If the same condition is found after several attempts, dial "93" and report the condition to "Trouble" operator.

6. **After You Have Finished Talking.**—Hang up your receiver—This will disconnect you from the called telephone. Leave your receiver on the hook for a few seconds before starting to make another call.

7. **Special Instructions to Multi-Party Subscribers.**—To call another party on your line from multi-party lines dial "8", followed by the last digit of your own telephone number, then dial the last digit of the telephone number to which you wish to speak. For example, if your telephone number is 4050-2 and you wish to speak to the subscriber on 4050-7, dial 827, then hang up your receiver. Your bell as well as the bell of the telephone you are calling will then ring. When your bell stops ringing it indicates that the called telephone has been answered. If no one answers, lift your receiver for a few seconds and then replace it. This will clear your line again and stop the bells ringing.

Note:—At Blairmore, Bellevue and Coleman dial "0" for Long Distance, Information and Trouble.

AUTOMATIC EXCHANGES

Information:—Call Information "92" for numbers of New Subscribers, Changes, Long Distance Line Charges, New Toll Offices, etc.

Trouble:—Complaints regarding Telephone Troubles should be reported to Trouble Operator, Telephone No. 93. When reporting trouble give telephone number affected and its location, also state as accurately as possible just how trouble manifests itself. Try to be specific, as incomplete information frequently causes delay in locating nature of trouble.

If a line you are trying to call repeatedly tests "busy", notify Trouble Operator, who will investigate whether same is caused by an abnormal condition on line, or from use. If any line appears too busy for good Service, write to the District Commercial Superintendent. Subscribers are requested not to engage Trouble or Information Operators in conversation longer than necessary, as by so doing the operator will be prevented from giving prompt attention to other patrons.

MANUAL TELEPHONE

Consult the Telephone Directory for the correct number before you make a call. Do not trust to your memory.

Ask for "Information" if the person or firm you wish to call is not listed in the Directory.

1. **To Call the Operator** give one long ring before removing the receiver from the hook and then hold the receiver to the ear.

2. **When the Operator Replies** by saying, "Number?" give the number of the subscriber's telephone desired, slowly and distinctly.

Example:—"1429" should be pronounced "one-four-two-nine." "175" should be pronounced "one-seven-five."

3. **Face the Transmitter** with the lips almost touching the mouthpiece. Speak naturally, distinctly and not too rapidly.

4. **Keep the Receiver to the Ear,** and the Operator, after repeating the number, will connect you with the subscriber called for. If the desired line is found to be in use the operator will report "Line Busy."

5. **When You Have Finished Talking** place the receiver on the hook, small end up, and give a short ring. This gives the operator a signal to disconnect and you are then in a position to call another number or to be called.

NOTE:—At Cardston, Hanna, Lacombe, Lloydminster, Macleod, Vermilion and Wetaskiwin (Common Battery Exchange) no ringing, except by rural line subscribers, is necessary. Simply remove receiver from hook and in all other respects proceed as instructed above, placing the receiver on the hook when conversation is finished.

6. **Do Not Use the Telephone** during a thunderstorm.

7. **Rural Line Subscribers** should limit their conversation to Five Minutes' duration and must not "listen in" to conversation not intended for them, as it interferes with the Service.

Complaints:—Complaints regarding telephone trouble and unsatisfactory Service should be made to the Local Manager, Agent or Chief Operator at the Office concerned, and if not rectified within a reasonable time, the matter should be referred to the General Traffic Superintendent at Edmonton.

Information On The Use Of Long Distance

STATION-TO-STATION CALLS

The Station-to-Station rate applies when it is not desired to establish communication with a particular person called.

Station-to-Station calls must be made by number whenever Telephone Directory information covering the called point is available. When such information is not available, the name or address under which the telephone is listed should be given, specifying that "anyone at that number will do."

Example:—"I want 2684 Red Deer. This is J. H. Brown 24578."

OR

"I want anyone at J. Jones' telephone, Kensington Road, Red Deer. This is J. H. Brown 24578."

Reduced rates are in effect from 6:00 p.m. to 4:30 a.m., and all day Sunday.

PERSON-TO-PERSON CALLS

When you specify an individual to whom you must speak (a Person-to-Person call), the rate is somewhat higher than for an "Anyone" (Station-to-Station) call, because Person-to-Person calls require more operating time. Place such calls with the operator in the same manner as Station-to-Station calls, specifying the name of the person with whom you wish to speak.

Example:—"I want John Jones at 2684 Red Deer. This is J. H. Brown 24578."

OR

"I want John Jones, Kensington Road, Red Deer. This is J. H. Brown 24578."

Reduced rates are in effect from 6:00 p.m. to 4:30 a.m., and all day Sunday.

Appointment Calls

An Appointment Call is a Person-to-Person call requiring communication to be established at a specified time, and order should be given to the Long Distance operator in the usual manner.

Messenger Calls

A Messenger Call is a Person-to-Person call, necessitating the services of a Messenger to secure the attendance of a specified person, and order should be given to the Long Distance operator in the usual manner. The Messenger Service in such cases must be prepaid by the calling party if the call is placed from a Public Pay Station.

Collect Calls

Collect calls are Person-to-Person or Station-to-Station Calls, the charges for which are reversed, i.e., to be collected from the called party. In such cases the assent of the called party shall be obtained before the connection is established.

Information On The Use Of Long Distance

Continued

RATES AND CHARGES FOR LONG DISTANCE SERVICE

Long Distance Tolls will be charged to the subscriber from whose instrument the Long Distance call is placed, except those messages for which the receiving party expressly agrees to pay.

All rates quoted are for an initial period of three minutes. For overtime beyond the initial period a proportionate charge is made per minute.

The rates quoted on pages 9 and 10 are Station-to-Station Day Rates.

The Day Rate for a Station-to-Station call is the fundamental rate upon which the rates for other classes of Service are based.

The rate for a completed Person-to-Person, Appointment or Messenger Call, including Written Messages and Telegrams, either Paid or Collect is approximately 25% higher than the corresponding Station-to-Station Day Rate.

Day rates only are used in computing charges on Person-to-Person, Appointment and Messenger Calls, including Written Messages and Telegrams.

Night Rates

Reduced rates are in effect from 6:00 p.m. to 4:30 a.m. and all day Sunday.

(NOTE:—In no case shall the Night rate be less than 25c for the initial period, unless the Day rate is less, in which case the Day and Night rates shall be the same.)

PAY STATION SERVICE

Pay Station Telephones have been installed by the Department for the convenience of subscribers and the general public, in suitable locations throughout the Province. Local conversations may be had from these telephones at a charge of 5 cents for 5 minutes. Long Distance Service is furnished at regular tariff rates upon deposit of the amount of the initial charge (covering three minutes' conversation) the usual charges being made for excess time.

Non-subscribers who desire to use Subscribers' telephones should be referred to the nearest Public Pay Station.

If there is anything about our rates and practices you do not fully understand, please call our Local Manager or Chief Operator and they will be glad to explain.

LONG DISTANCE RATES
From Lethbridge

To Places connected with the Long Distance Lines of the Alberta Government Telephones and Connecting Systems in Alberta.

NOTE:—These Rates are Subject to Change without Notice.

TO	Station-to-Station Day Rate 3 mins.
	$ c
Abee	1.80
Acme	.80
Airdrie	.75
Alberta Beach	1.65
Alberta Box	1.40
Albright	2.40
Alcomdale	1.75
Alder Flats	1.40
Alderson	.50
Alexo	1.35
Alhambra	1.20
Alix	1.10
Alliance	1.20
Alsask, Sask.	1.05
Alsike	1.45
Altario	1.15
Amber Valley	2.00
Andrew	1.70
Anthracite	.95
Ardmore	1.95
Armada	.35
Armistice	1.75
Arrowwood	.50
Ashmont	1.85
Ashwell	1.80
Athabasca	2.00
Atlas	1.40
Atlee	.70
Atmore	2.00
Baker Creek	1.30
Banff	1.00
Barons	.20
Barrhead	1.80
Barrier	.85
Bashaw	1.20
Bassano	.50
Battle Lake	1.40
Bawlf	1.30
Beacon Hill	1.85
Beauvallon	1.70
Beaver Crossing	2.00
Beaverlodge	2.40
Bellis	1.80
Belloy	2.40
Benalto	1.15
Bentley	1.20
Bergen	.95
Berrymoor	1.55
Berwyn	2.50
Big Coulee	2.00
Big Fish Lake	1.75
Big Valley	1.00
Bindloss	.90
Birch	1.60
Blackie	.50
Blairmore	.50
Bloomsbury	1.85
Blueberry Mountain	2.50
Blue Ridge	1.90
Bluesky	2.40
Bon Accord	1.65
Bonnyville	1.90
Bordenave	1.85
Bow Island	.45
Bowden	.95
Bowell	.60
Bowmanton	.75
Boyle	1.95
Boyne Lake	1.85
Bragg Creek	.75
Brant	.45
Breton	1.45
Brooks	.50
Brosseau	1.70
Bruce	1.45
Buffalo	.80
Bulwark	1.15
Burdett	.40
Busby	1.75
Byemoor	.95
Cadomin	1.75
Calahoo	1.65
Calais	2.20
Calgary	.70
Calmar	1.45
Caloil	.30
Cambria	.75
Camp Creek	1.85
Camrose	1.40
Canmore	.90
Canyon Creek	2.15
Carbon	.75
Cardston	.30
Carmangay	.25
Carnwood	1.50
Caroline	1.10
Carrot Creek	1.75
Carstairs	.85
Carvel	1.60
Caslan	1.95
Castor	1.10
Cavendish	.85
Cereal	.90
Cessford	.70
Champion	.30
Chauvin	1.45
Cherhill	1.75
Cherry Grove	2.00
Chinook	.90
Chinook Valley	2.50
Chip Lake	1.70
Chipman	1.60
Chisholm	1.95
Claresholm	.30
Clive	1.15
Clyde	1.80
Coalhurst	.10
Coalspur	1.75
Coal Valley	1.70
Cochrane	.80
Codesa	2.40
Cold Lake	2.00
Compeer	1.20
Condor	1.20
Conrad	.30
Consort	1.10
Cooking Lake (North)	1.55
Cooking Lake (South)	1.50
Coronado	1.70
Coronation	1.05
Coutts	.40
Cowley	.40
Craigmyle	.85
Cremona	.90
Crooked Creek	2.30
Crossfield	.80
Crystal Springs	1.40
Culp	2.40
Czar	1.25
Dakin	2.00
Dapp	1.85
Daysland	1.35
Deadwood	2.60
Debolt	2.30
Deep Creek	2.00
Delburne	1.05
Delia	.85
Demmitt	2.50
Derwent	1.70
De-Vale	2.50
Deville	1.55
Devon	1.50
Didsbury	.90
Dixonville	2.50
Donalda	1.20
Donatville	2.00
Donnelly	2.40
Doucette	1.8[illegible]
Drayton Valley	1.50
Driftpile	2.15
Drumheller	.75
Duchess	.55
Duclos	1.90
Dunvegan	2.40
Durlingville	1.90
Duvernay	1.70
Eaglesham	2.40
Eastbourne	1.85
East Coulee	.70
Echohill	1.75
Eckville	1.15
Edberg	1.30
Edgerton	1.40
Edmonton	1.60
Edson	1.80
Edwand	1.80
Egremont	1.75
Elk Island Park	1.60
Elk Point	1.75
Elmworth	2.40
Ellscott	1.90
Elnora	.95
Embarras	1.80
Emerald Lake	1.50
Empress	.95
Endiang	1.00
Enilda	2.30
Entwistle	1.65
Erith	1.75
Erixon	1.15
Esther	1.10
Etter-McDougall	1.40
Etzikom	.50
Eureka River	2.50
Evansburg	1.70
Exshaw	.85
Fairview	2.50
Falher	2.40
Fallis	1.60
Faust	2.15
Fawcett	1.95
Ferintosh	1.25
Ferrier	1.25
Field	1.50
Flatbush	1.95
Flat Lake	1.85
Foisy	1.70
Foothills	1.70
Foremost	.45
Forescam	.85
Forestburg	1.20
Fort Assiniboine	1.90
Fort Kent	1.90
Fort Saskatchewan	1.65
Fraser	1.45
Freedom	1.80
Gadsby	1.10
Gage	2.50
Gainford	1.65
Galahad	1.20
Gleichen	.55
Glendon	1.85
Glenevis	1.70
Glenwood	.25
Goodwin	2.30
Gorman	2.00
Grand Centre	2.00
Grande Prairie	2.40
Granum	.25
Grassland	2.00
Grassy Lake	.35
Green Court	1.80
Grimshaw	2.50
Gull Lake	1.20
Gunn	1.70
Hagen	2.50
Halcourt	2.40
Halkirk	1.10
Hanna	.85
Hardisty	1.30
Hay Lakes	1.45
Heaton Moor	1.75
Heinsburg	1.75
Heisler	1.25
Hemaruka	1.00
Hespero	1.15
High Prairie	2.30
Highridge	1.75
High River	.50
Hilda	.85
Hilliard	1.65
Hillsdale	1.20
Hines Creek	2.50
Hinton Trail	2.40
Holden	1.45
Holmes Crossing	1.90
Hondo	2.00
Hornbeck	1.85
Huallen	2.40
Hughenden	1.25
Hussar	.60
Hylo	1.95
Hythe	2.40
Iddesleigh	.65
Imperial Colony	.60
Innisfail	1.00
Innisfree	1.55
Irma	1.40
Iron Springs	.15
Irricana	.75
Irvine	.70
Islay	1.60
Jarrow	1.40
Jarvie	1.90
Jasper	2.80
Jenner	.70
Johnson's Canyon	1.20
Joussard Siding	2.15
Judah	2.40
Judson	.20
Kanascam	.85
Kandev	.85
Kapasiwin	1.60
Kary	2.50
Killam	1.30
Kinsella	1.40
Kinuso	2.15
Kirriemuir	1.15
Kitscoty	1.65
Knob Hill	1.40
Ksituan	2.50
La Glace	2.40
Lac La Biche	2.00
Lacombe	1.15
Lac Ste Anne	1.65
Lafond	1.75
Lake Louise	1.30
Lake Louise Chateau	1.30
Lake O'Hara	1.45
Lamont	1.65
Langdon	.60
Lavoy	1.55
Leduc	1.45
Legal	1.75
Legend	.40

TO	Station-to-Station Day Rate 3 mins.
	$ c
Le Goff	2.00
Leo	1.00
Leslieville	1.20
Linaria	1.85
Lindale	1.50
Lindbergh	1.80
Lisburn	1.75
Little Gem	1.00
Little Smoky	2.30
Lloydminster	1.65
Lochearn	1.25
Lomond	.30
Longview	.55
Looma	1.50
Lougheed	1.30
Lunnford	1.80
Luscar	1.80
MacKay	1.75
Macleod	.20
Magnolia	1.65
Magrath	.15
Mallaig	1.85
Ma-Me-O Beach	1.40
Manly Highway	1.60
Manning	2.60
Manola	1.80
Mannville	1.55
Manyberries	.65
Markerville	1.10
Marwayne	1.70
Mayerthorpe	1.80
McLaughlin	1.55
McLennan	2.30
Meadowview	1.75
Meanook	1.90
Medicine Hat	.65
Meeting Creek	1.20
Mercoal	1.75
Metiskow	1.30
Michichi	.80
Milk River	.35
Millet	1.40
Millicent	.55
Milo	.40
Minburn	1.55
Minnehik	1.40
Mirror	1.15
Mission	2.05
Monitor	1.15
Moon Lake	1.60
Moore	.55
Moraine Lake	1.45
Morecambe	1.65
Morinville	1.65
Morrin	.80
Mount Eisenhower	1.20
Mount Eisenhower Junction	1.20
Mulhurst	1.40
Mundare	1.60
Munson	.80
Musidora	1.65
Myrnam	1.65
Naco	1.05
Nampa	2.40
Nanton	.45
Neerlandia	1.85
Nemiscam	.50
Nestow	1.80
New Brigden	1.10
Newbrook	1.85
New Dayton	.20
New Hill	1.10
New Sarepta	1.50
Niton	1.75
Niton Junction	1.75
Nobleford	.15
Noral	1.95
Nordegg	1.40
North Cooking Lake	1.55
North Star	2.60
Northville	1.70
Okotoks	.60
Olds	.95
Onoway	1.65
Opal	1.75
Orion	.60
Owlseye	1.80
Oyen	.95
Pashley	.75
Patricia	.55
Paulus	1.60
Paxson	1.95
Peace River	2.50
Pearson	1.45
Peers	1.80
Pembridge	1.75
Pemukan	1.15
Pendryl	1.40
Penhold	1.05
Perryvale	1.90
Pickardville	1.75
Picture Butte	.10
Pincher Creek	.40
Plains	1.85
Plamondon	2.05
Pollockville	.75
Ponoka	1.25
Prestville	2.40
Princess	.55
Provost	1.30
Radway	1.75
Rainier	.40
Raymond	.15
Redcliff	.60
Red Deer	1.10
Redwater	1.70
Reliance	1.75
Reno	2.40
Retlaw	.25
Richards	2.00
Richdale	.90
Rife	1.85
Rimbey	1.30
Rio Grande	2.40
Robb	1.75
Rochester	1.90
Rochfort Bridge	1.75
Rockyford	.70
Rocky Mountain House	1.25
Rocky Rapids	1.55
Rosebud	.70
Rose Glen	.75
Rose Lynn	.80
Rosevear	1.80
Rossington	1.85
Round Valley	1.55
Rowley	.85
Royalties	.55
Rumsey	.90
Rush Lake	.75
Rycroft	2.40
Ryley	1.45
St. Albert	1.60
St. Brides	1.75
St. Lina	1.90
St. Paul	1.80
St. Vincent	1.80
Saddle Lake	1.75
Sandy Beach	1.60
Sangudo	1.75
Saunders	1.35
Schuler	.80
Scollard	.95
Scotfield	.90
Seba	1.65
Sedalia	1.05
Sedgewick	1.30
Seven Persons	.55
Sexsmith	2.40
Shandro	1.70
Sheerness	.85
Shoal Creek	1.85
Sibbald	1.05
Silver Bay	1.40
Silverwood	2.40
Sion	1.75
Skiff	.35
Slave Lake	2.15
Slawa	1.70
Smith	2.15
Smithfield	1.60
Smoky Lake	1.80
South Cooking Lake	1.50
Spedden	1.80
Spirit River	2.40
Spurfield	2.15
Standard	.60
Stanger	1.75
Stanmore	.85
Stavely	.35
Sterco	1.75
Stettler	1.10
Steveville	.60
Stony Plain	1.60
Strathmore	.60
Strome	1.30
Sturgeon Heights	2.20
Sturgeon Lake	2.20
Styal	1.70
Suffield	.55
Sundre	1.00
Sunnynook	.75
Sylvan Lake	1.10
Taber	.25
Tangent	2.40
Tawatinaw	1.85
Temple View Cabins	1.30
Therien	1.85
Thorhild	1.80
Thorsby	1.45
Three Hills	.85
Tilley	.50
Tofield	1.50
Triangle	2.30
Trochu	.90
Turner Valley	.60
Two Hills	1.65
Uncas	1.55
Vale	.75
Valhalla	2.50
Valleyview	2.20
Vegreville	1.60
Venice	1.95
Vermilion	1.60
Veteran	1.05
Viking	1.40
Vilna	1.80
Vimy	1.75
Vulcan	.40
Wabamun	1.60
Wainwright	1.40
Walsh	.80
Wanham	2.40
Wapta Camp	1.45
Warburg	1.45
Wardlow	.65
Warner	.30
Warrensville Centre	2.50
Warspite	1.75
Waskatenau	1.75
Waterton Park	.45
Watino	2.40
Watson	2.50
Wayne	.75
Webster	2.30
Wembley	2.40
Westerose	1.35
Westlock	1.80
Wetaskiwin	1.35
White Court	1.90
Whitelaw	2.50
Whitla	.55
Widewater	2.15
Wildwood	1.70
Willingdon	1.70
Willow Creek	.70
Winfield	1.40
Winnifred	.50
Woking	2.40
Wolf Creek	1.80
Woodmore	1.85
Worsley	2.70
Wrentham	.25
Yeoford	1.40
Yoho Camp	1.50
Youngstown	.90

In addition to the points on pages 9 and 10, Long Distance Connection may be had also with the following places in Alberta, rates for which can be obtained by calling "Long Distance":—

ALBERTA POINTS

Acadia Valley
Acheson
Aerial
Aetna
Agricola
Albion Ridge
Aldersyde
Alice Lake
Allerston
Allingham
Amisk
Angle Lake
Angus Ridge
Ankerton
Anzac
Ardenode
Ardenville
Ardley
Ardrossan
Armena
Arneson
Asker
Avalon
Azure
Baintree
Balmoral
Balzac
Bardo
Barnwell
Bathgate
Battle
Battle Bend
Battleview
Beach Corner
Beaumont
Beaver Heights
Beaver Hills
Beaver Lake
Beaver Mines
Beaver River
Beazer
Beddington
Beiseker
Bellevue
Belvedere
Bennett
Benton
Beverly
Beynon
Bircham
Birdsholm
Bismark
Bittern Lake
Black Diamond
Blackfalds
Blackfoot
Blondheim
Bluffton
Bodo
Boian
Bonlea
Bonnar
Borradaile
Botha
Bottrel
Bouyant
Bow City
Bowness Golf Club
Bowness Park
Bradshaw
Bremner
Bretona
Brightview
Britain
Brocket
Brooksley
Brownfield
Brownlow's Landing
Brownvale
Broxburn
Bruderheim
Buffalo Head Ranch
Buffalo View
Buford
Burmis
Burnt Lake
Cadogan
Calling Lake
Calverly
Campbell Lake
Campsie
Cappon
Cardiff
Carlton Hill
Carolside
Carseland
Cassils

ALBERTA POINTS—*Continued*

Cayley
Chailey
Chancellor
Cheadle
Chesterwold
Chigwell
Clairmont
Chin
Clandonald
Clarinda
Clearview
Colver Bar
Cluny
Clymont
Coaldale
Coleman
Colinton
Commerce
Comrey
Conjuring Creek
Connaught
Copeville
Cornucopia
Countess
Cousins
Crowfoot
Cummings
Custer

Dahmer
Dalemead
Dalroy
Darwell
Davis
Davisburg
Delacour
Del Bonita
Demay
Desjarlais
Dewberry
De Winton
Diamond City
Dickson
Dina
Dinant
Dinton
Dobson
Dodds
Dog Pound
Doondale
Dorenlee
Doris
Dorothy
Dowling
Downing
Duagh
Duffield
Duhamel
Dunmore
Dunshalt
Dunstable

Eagle Hill
Earlie
Earling
Earlville
Eastburg
Eastervale
Eden Valley
Edison
Edwell
Elk Island
Elkton
Elkwater Lake
Ellerslie
Enchant
Ensign
Entice
Equity
Erskine
Evarts
Ewelme
Excel
Eyremore

Fabyan
Fairacres
Fairbank
Fairfield
Fairydell
Faith
Falun
Farming Valley
Farrow
Federal
Fedorah
Fenn
Ferrybank
Fishburn
Fleet
Florann
Foreman
Forest Lawn
Forshee
Four Nine
Frank
Frankburg
Freeman River

Gahern
Garden Plain
Garred
Gartley
Gem
Ghost Pine
Gibbons
Gilby
Gilpin
Girouxville
Gladys
Glenbow
Glenford
Golden Spike
Good Hope
Good Luck
Gopher Head
Grainger
Graminia
Grand Valley
Green Glade
Greenshields
Griesbach
Grosmont
Groton
Gwynne

Hackett
Haight
Hairy Hill
Hamlin
Handhills
Hardieville
Harmattan
Hartell
Hart Siding
Hastings Coulee
Haven
Haynes
Hayter
Hazeldine
Heath
Heath Creek
Heathdale
Heather Brae
Heatherdown
Helmsdale
Herronton
Hesketh
Hetherington
Highfield
Highland View
Hillcrest
Hill End
Hillspring
Hoadley
Hobbema
Homeglen
Horsehaven
Horseshoe Lake
Hubalta
Hunterville
Hutton
Huxley

Indus
Inga
Ingleton
Inverlake
Iola
Irwinville

Jeffrey
Joffre
Josephburg
Jumping Pound

Kahwin
Kaleland
Kathyrn
Kavanagh
Kelsey
Keoma
Kessler
Kevisville
Kew
Kilbourn
Kimball
Kingman
Kippenville
Kirkcaldy
Knee Hill Valley

Laconia
La Corey
Lake Demay
Lake Isle
Lake Minnewanka
Lake View
Lamoureux
Landonville
Lanfine
Lavesta
Lea Park
Leavitt
Leedale
Leeshore
Lessard
Lewisville
Liberty
Lindbrook
Lineham
Livingston
Lochend
Lockhart
Long Coulee
Lousana
Lowe
Loyalist
Lucky Strike
Lundbreck
Lyalta

Madden
Majorville
Makepeace
Malmo
Manfred
Maple Leaf
Martins
Masinasin
Maughan
Maunsell
Maybutt
Mayton
Mazeppa
McDonaldville
Meadowbank
Meadow Creek
Mearns
Mellowdale
Menaik
Merna
Mewassin
Midland
Midnapore
Millarville
Miller
Milnerton
Monarch
Moody's Crossing
Morgan
Morley
Morningside
Mosside
Mossleigh
Mound
Mountain View
Murray Valley

Nacmine
Nakamun
Namaka
Namao
Neighborview
Nevis
Newcastle
New Lindsay
New Norway
New Oxley
Nightingale
Nilrem
Nisbet
Nisku
Norfolk Siding
Northbank
Northern Valley
Northleigh
Norton

Ogden
Ohaton
Olin Creek
Olson Coulee
O'Mara
Orkney
Orton
Ouelletteville
Oxville

Pakan
Paradise Valley
Parkland
Park View
Partridge Hill
Passburg
Peacock
Pearce
Peat
Pekisko
Pendant d'Oreille
Perbeck
Phillips
Pibroch
Pincher Station
Pine Lake
Pirmez Creek
Pleasant View
Poe
Poplar Ridge
Poplar Site
Pretty Hill
Priddis
Princeton
Puffer
Purple Springs

Quarrel
Queenstown

Raley
Ranfurly
Raven
Redland
Red Lodge
Red Raven
Red Willow
Reid Hill
Reist
Rexboro
Ribstone
Rio Alto
Rivercourse
Riviere Qui Barre
Rockeling Bay
Rodino
Rolling Green
Rolling Hills
Rosalind
Rosedale
Roselea
Rosemary
Rosenheim
Rosenroll
Ross Creek
Rosyth
Round Hill
Rusylvia

St. Kilda
St. Michael
Saltaux
Sammons
Sarcee
Sather
Scandia
Scapa
Scotstoun
Seaforth
Seebe
Sexton Creek
Sharples
Shaughnessy
Sheep Creek
Shepard
Shonts
Shouldice
Sidcup
Silver Heights
Silver Lake
Simons Valley
Skaro
Soda Lake
Southesk
Sponden
Springbank
Spring Coulee
Springdale
Spring Lake
Spring Point
Springvale
Spruce Grove
Stampede
Stand Off
Staplehurst
Star
Sterlingville
Stirling
Stobart
Stockland
Strand
Strangmuir
Streamstown
Suffield-Experimental Station
Sugar Bowl
Sullivan Lake
Sulphur Springs
Summerview
Sunnybrook
Sunnydale
Sunnyslope
Swalwell

Talbot
Taylorville
Tees
Telfordville
Tempest
Thelma
Throne
Tindastoll
Tipperary
Tolland
Tomahawk
Tongue Creek
Torrington
Travers
Tudor
Turin
Twin Butte
Twining
Twin Lakes

Ulster

Vauxhall
Victoria
Viewpoint
Villeneuve
Volmer

Wahstao
Waltross
Wanda
Warden
Warwick
Wasel
Waterglen
Water Valley
Watts
Wealthy
Welling
Wellsdale
Westcott
Westward Ho
Whisky Gap
Whitewood Lake
Whitford
Wildmere
Willowdale
Willowlea
Wilson Siding
Wilton Park
Wimborne
Winterburn
Woodhouse
Wood River
Woolford
Wostok

Yarfield
Yorkville

Rates to Certain Points in Canada and the United States of America

Rates to points not listed below may be obtained by calling Long Distance

FROM LETHBRIDGE

TO	STATION-TO-STATION				PERSON-TO-PERSON			
	DAY (Exc. SUN.)		NIGHT and SUNDAY		DAY (Exc. SUN.)		NIGHT and SUNDAY	
	3 Mins.	Add. Min.	3 Mins.	Add. Min.	3 Mins.	Add. Min.	3 Mins.	Add. Min.
AKRON, OHIO	2.70	.65	2.00	.50	3.70	.65	3.00	.50
BALTIMORE, MD.	2.90	.70	2.15	.55	3.90	.70	3.15	.55
BOISE, IDAHO	1.40	.35	.85	.20	1.95	.35	1.40	.20
BOSTON, MASS.	3.00	.75	2.25	.55	4.00	.75	3.25	.55
BRANDON, MAN.	2.00	.65	1.20	.40	2.65	.65	1.80	.40
BROOKLYN, N.Y.	3.00	.75	2.25	.55	4.00	.75	3.25	.55
BUFFALO, N.Y.	2.70	.65	2.00	.50	3.70	.65	3.00	.50
BUTTE, MONT.	1.05	.25	.65	.15	1.40	.25	1.00	.15
CHICAGO, ILL.	2.40	.60	1.75	.45	3.35	.60	2.70	.45
CINCINNATI, OHIO	2.60	.65	1.90	.45	3.60	.65	2.90	.45
CLEVELAND, OHIO	2.70	.65	2.00	.50	3.70	.65	3.00	.50
DALLAS, TEX.	2.45	.60	1.80	.45	3.40	.60	2.75	.45
DENVER, COLO.	1.85	.45	1.25	.30	2.60	.45	2.00	.30
DETROIT, MICH.	2.60	.65	1.90	.45	3.60	.65	2.90	.45
DULUTH, MINN.	2.10	.50	1.50	.35	2.90	.50	2.30	.35
GREAT FALLS, MONT.	.80	.20	.50	.10	1.10	.20	.80	.10
HALIFAX, N.S.	5.00	1.65	3.50	1.15	6.65	1.65	5.15	1.15
HELENA, MONT.	.95	.25	.60	.15	1.30	.25	.95	.15
HOUSTON, TEX.	2.70	.65	2.00	.50	3.70	.65	3.00	.50
KANSAS CITY, MO.	2.25	.55	1.60	.40	3.15	.55	2.50	.40
LOS ANGELES, CAL.	2.20	.55	1.55	.40	3.05	.55	2.40	.40
MILWAUKEE, WIS.	2.35	.60	1.70	.40	3.30	.60	2.65	.40
MINNEAPOLIS, MINN.	2.10	.50	1.50	.35	2.90	.50	2.30	.35
MONTREAL, QUE.	4.20	1.40	2.70	.90	5.60	1.40	4.10	.90
NEW YORK, N.Y.	3.00	.75	2.25	.55	4.00	.75	3.25	.55
OAKLAND, CAL.	2.05	.50	1.45	.35	2.85	.50	2.25	.35
OMAHA, NEB.	2.15	.55	1.50	.35	3.00	.55	2.35	.35
OTTAWA, ONT.	4.00	1.30	2.50	.80	5.30	1.30	3.80	.80
PHILADELPHIA, PA.	2.90	.70	2.15	.55	3.90	.70	3.15	.55
PITTSBURGH, PA.	2.80	.70	2.10	.50	3.80	.70	3.10	.50
PORTLAND, ORE.	1.55	.40	1.00	.25	2.15	.40	1.60	.25
REGINA, SASK.	2.15	.70	1.05	.35	2.65	.85	1.90	.60
SAINT JOHN, N.B.	4.60	1.50	3.10	1.00	6.15	1.50	4.65	1.00
ST. PAUL, MINN.	2.10	.50	1.50	.35	2.90	.50	2.30	.35
SALT LAKE CITY, UTAH	1.70	.40	1.15	.30	2.35	.40	1.80	.30
SAN FRANCISCO, CAL.	2.05	.50	1.45	.35	2.85	.50	2.25	.35
SASKATOON, SASK.	1.90	.60	.95	.30	2.35	.75	1.70	.55
SEATTLE, WASH.	1.45	.35	.90	.20	2.00	.35	1.45	.20
SHELBY, MONT.	.55	.15	.35	.10	.80	.15	.60	.10
SPOKANE, WASH.	1.05	.25	.65	.15	1.40	.25	1.00	.15
TACOMA, WASH.	1.45	.35	.90	.20	2.00	.35	1.45	.20
TORONTO, ONT.	3.90	1.30	2.40	.80	5.15	1.30	3.65	.80
TULSA, OKLA.	2.35	.60	1.70	.40	3.30	.60	2.65	.40
VANCOUVER, B.C.	2.50	.80	1.20	.40	3.00	.80	2.10	.40
VICTORIA, B.C.	2.90	.95	1.40	.45	3.50	.95	2.45	.45
WASHINGTON, D.C.	2.90	.70	2.15	.55	3.90	.70	3.15	.55
WICHITA, KAN.	2.25	.55	1.60	.40	3.15	.55	2.50	.40
WINNIPEG, MAN.	2.40	.80	1.40	.45	3.20	.80	2.20	.45

REDUCED RATES ARE IN EFFECT FROM 6:00 P.M. TO 4:30 A.M. AND ALL DAY SUNDAY

LETHBRIDGE

INFORMATION	LONG DISTANCE	TROUBLE
92	**0**	**93**
For Information Regarding New Subscribers and Changes of Telephone Numbers DIAL **92**	To report Unsatisfactory Long Distance Service DIAL **98** and ask for Chief Operator	To Report Telephone Out of Order and Unsatisfactory Local Service DIAL **93**

PHONE **4440** | 2-WAY **RADIO TAXIS** UNITED CABS (LETHBRIDGE) LTD. | PHONE **2224**

A

A & B FLOOR COVERINGS & PAINT CO 1215 3 Ave S 5454
Aben John 9136-21
Acheson G W r 818 12 St S 4683

ADAMS H W Hide & Fur Dealer 512 4 St S 2981
Adams H W r 2 YMCA 2981
Adams M A r near Exhibition Grounds 3048
Adamson D R r 718 12 St-B N 5366
Adamson James r 1213 6 Ave S 2421
Adnitt W C r 340 19 St N 3854

ADVANCE LUMBER CO LTD {2063
YARD OFFICE 13 St S & 2 Ave ..... {4961
J W Moran r 1253 8 Ave S 2459
W R Henry r 312 16 St N 2509
GENERAL OFFICE 5 Ave S & 4 St 3663
Afaganis Alex r 912 7 Ave S 2282
Afaganis John r 525 5 St S 3471

AHRENS DR A C Dentist Purity Dairy Bldg 4482
Ahrens Dr A C r 648 20 St S 2541
Ainscough W G r 508 13 St S 2441
Aird Jas r 1304 6 Ave S 2083
Airway Store 9141-33
Aitchison P r 939 7 St-A S 669
Aitken D r 1251 7 Ave S 2321
Aitken D B r 905 9 St S 2357
Aitken E C r 1416 2 Ave S 5001
Aitken W r E Hull Blk 3384
Albert Dr M Phys & Surg 329 7 St S 5737
Dr M Albert r 833 7 St S 4770

ALBERTA APPRAISERS
Harris Bldg 303 7 St S 5788

ALBERTA BLUE CROSS PLAN
303 7 St S 4776

ALBERTA BREWERS' AGENTS LTD
2 Ave S 2895

ALBERTA CANNING CO LTD
Bank of Montreal Bldg 4524
ALBERTA GOVERNMENT—See also Provincial Govt

ALBERTA GOVERNMENT TELEPHONES 808-810 4 Ave S
Information regarding New Subscribers and change of Telephone Nos 92
Telephones out of order 93
Long Distance Operator 0
Chief Operator 98
COMMERCIAL DEPT
General Office Installations Moves Changes of Equipment 2234
Adjustments & Collections 2900
J H Dick City & Dist Commercial Clerk 3503
A V McParland City & Dist Commercial Supt 3503
TRAFFIC DEPT
A C Head District Traffic Supt 4221
PLANT DEPT
G J McKinnon City & Dist Pant Clerk 2376
A E Fearey City & Dist Plant Supt 2376

ALBERTA LIVESTOCK CO-OP LTD
E Stockyards 2961

ALBERTA LUMBER PRODUCTS CO
2018 2 Ave S 2018

ALBERTA MEAT MARKET J Crighton
510 6 Ave S 3492
Alberta Montana Bus Lines Bus Depot 411 5 St S 2288

ALBERTA MOTOR ASSOCIATION {4109
Information Bureau 907 3 Ave S {3537
Alberta Pacific Grain Co (1943) Ltd Lethbridge 4873
Alberta Pacific Grain Co Ltd—Diamond City 9130-21
Alberta Pacific Grain Co Ltd—Tempest Siding 9140-23
Alberta Pacific Grain Co Ltd—Wilson Siding 9114-22

ALBERTA POULTRY PRODUCERS LTD 904 1 Ave S 4371

ALBERTA STEEL PRODUCTS CO
Office & Warehouse 1505 2 Ave S 4035
A Davis Mgr r 2561
Alberta Stockyards Co Ltd Stockyards 3390
Alberta Sugar Beet Growers 4 Stafford Blk 3242
Alberta Wheat Pool—Broxburn 9121-33
Alberta Wheat Pool—Coaldale 9125-23
Alberta Wheat Pool—Tempest Siding 9140-22
Alberta Wheat Pool—Wilson Siding 9114-23

STOP AT T
TED'S TERMINAL
"SMILE A MINUTE SERVICE STATION"
IMPERIAL 3 STAR & ESSO GASOLINE — MARVELUBE & MOBILOIL MOTOR OIL
ATLAS TIRES
Phone 2065 — 410 - 3rd Ave. S. — Phone 2684



PHONE 4440 | 2-WAY RADIO TAXIS UNITED CABS (LETHBRIDGE) LTD. | PHONE 2224

Albertan Publishing Co Ltd N T Herman
816 12 St-A S 3626
ALDOUS AGENCY Insurance & Accounting
109 Sherlock Bldg 3712
Alex Coffee Shop Alex Afaganis 3 Ave & 13 St S 5383
Alexander J A r 1008 17 St S 5655
Alexander T R r 1262 7 Ave S 662
ALEXANDRA HOTEL 332 5 St S
Private Branch Exchange connecting all Rooms 3142
Alford E W r No 2 Fire Hall 3891
Allan—See also Allen
Allan A r 942 9 St S 4701
Allan A J r 2009 7 Ave S 5585
Allan Dr A W r 1815 9 Ave S 5679
Allan Archie r Lethbridge Country Club 2527
Allan B r 1314 5 Ave S 2261
Allan E r 707 7 Ave S 3284
Allan John 9122-31
ALLEN BROS Greenhouses 724 6 St S 3179
Night Phone 4074
Allen David r 225 21 St N 3179
Allen Rev G W r 292 7 Ave S 4112
Allen L r 814 20 St S 4643
ALLEN DR L T Dentist
208 Medical Dental Bldg 2165
Dr L T Allen r 1507 7 Ave S 2871
Allen N C r 712 14 St S 70221
Allen T A G r 903 7 Ave S 5695
Allen T M Jr r 1201 9 Ave S 653
Allert Henry H 9121-23
ALLIS-CHALMERS RUMELY LTD
307 11 St S 3933
Allison A T r 951 20 St S 5296
Allison R r 522 12 St-B N 3624
Allison R Jr r 1030 12 St-B S 2604
ALLISTERS LTD Furriers 321 7 St S ... 3645
P Benner Mgr r 5687
Almlie E M r 311 15 St S 3707
Alvau N Herbalist 806 2 Ave S 2074
American Confectionery 328 13 St N 3638
American News Ltd 527 6 St S 5197
Anderson A C r 2510 6 Ave S 3975
Anderson Mrs B r 613 10 St S 4799
Anderson C B r 838 13 St S 3964
Anderson D L r 1228 6 Ave S 3845
Anderson E C r 1248 4 Ave S 2119
Anderson Frank Grading Contractor Lethbridge .. 2777
Anderson G W r 416 7 Ave S 4653
Anderson Gordon G 9121-15
Anderson J r 422 8 St S 4083
Anderson J A r 520 Dieppe Blvd 4903
Anderson J F r 1214 5 Ave S 5003
Anderson J V r 325 7 Ave-A S 5616
Anderson K S r 829 9 St S 3896
Anderson M E r 201 2 Ave S 4423
Anderson M N r 415 20 St N 2394
Anderson N J r 619 12 St S 4250
Anderson N J 9115-31
Anderson R C r 911 10 St S 5519
ANDERSON R W Plumbing & Gasfitting
1039 12 St S 2466
Anderson Robert W r 410B 12 St-A S 4602
Anderson W Del r 1237 7 Ave S 2440
Anderson Wayne N Contr 1015 18 St S 4702
Anderson Willard J 9115-33
Andrew T R r 1243 8 Ave-A S 3841
Andrews C C r 1607 6 Ave S 4585
Andrews W 9110-31
Androkovich A 9116-22
ANDY'S COFFEE SHOP 411 5 St S ... 4990
Angele Mrs C r 424 9 St S 2763
Angyal M r 742 5 St S 4703
ANNETTE'S JUNIOR & TEEN TOG SHOP 707 3 Ave S 3812
APEX BUILDERS SUPPLIES
1515 3 Ave S 5565
P Hoot Mgr r 4537
Arcade Billiard & Cigar Store 325 5 St S ... 3366
Archbold T A r 829 7 St S 5004
Archer R G r 139 15 St N 2469
Archibald J G r 1055 13 St S 4704
Archibald Maury C r 830 16 St S 4363
Areshenko Pete r 1712 7 Ave N 4855
Argue H N r 8 Devon Court 4663
Arkinstall C r 1624 3 Ave N 3329
ARLINGTON HOTEL A E Dupen Mgr
1 Ave & 4 St S 2278
Armit A r 1612 3 Ave N 5236
Armit Andrew r 418 9 St S 4705
Armour Gordon Plastering Contr 2130 2 Ave N 5592
Armstrong T B r 6 Patterson Court 3229
Armstrong W J r 1008 3 Ave S 3301
Army & Navy Veterans Club 517 5 Ave S 3846
Arnold Mrs A M r 1610 6 Ave N 3397
Arnold Mrs D r 130 14 St N 5433
Arnold Dr H A Haig Clinic 601 6 Ave S 3171
Dr H A Arnold r 2870 Parkside Drive 4042
Arnold T Jr r 330 19 St N 2820
Arsene Wm 9137-34
ART SIGN CO 118 8 St S 2203
J Patey r 1120 13 St S 4565
ARTIC SERVICE STATION L Coyne
3 Ave & 13 St S 4162
Ascroft Miss Dorothy r 202 15 St N 3318
Ascroft Mrs T r 210 15 St N 4023
Ash Richard r 727 12 St-A N 4880
Ashcroft George r 720 13 St S 4679
Ashcroft P H r 288 7 Ave-A S 3746
ASHDOWN MARSHALL A—
See Palmer Clifford A

CITY TAXI 4566
GEO-PETERSON & A.TARNAVA

Crystal Dairy Limited
MILK - BUTTER - ICE CREAM
Order Dept. 2576 434 - 8th St. S. General Office 2577

ASHDOWN THE J H HARDWARE CO LTD Cor 1 Ave & 11 St S {3762
City & Country Orders & Shipper {4809
Manager's Office 2310
After Hours call 2310
Ashmead S A r 1052 17 St S 619
Asplund C O r Parkside Drive 4448
Asplund Chester r 725 14 St S 671
Asplund J W 9137-11
Assen C H r 1219 11 Ave S 4494
Atkins Mrs Mary r 521 11 St S 2230
Atkins R H r 1707 5 Ave N 2703
Atkinson G M r 1902 9 Ave S 4438
ATLAS LUMBER CO LTD Lumber & Builders' Supplies 3 Ave & 16 St S 5777
J E McCorkle Manager r 4238
ATWOOD & PRATT Electrical Contractors 1269 6 Ave S 4574
Atwood Robert r 619 13 St S 2954
Aubert Ed r 914 8 Ave S 4476
Audet Paul r 902 8 Ave S 2830
AUSTIN SALES & SERVICE 307 11 St S 3933
Austin H r 1223 6 Ave-A S 2028
Austring O J r 1118 12 St-A S 5454
Avenue Confectionery 909 3 Ave S 4195
Avenue Shoes McFarland Bldg 2760

B

B C Fruit Grocers & Conftrs 906 3 Ave S 2033
Baalim A G r 632 11 St S 3546
Baalim Harry r 619 9 St S 2015
BAALIM WHOLESALE LTD 7 St S {4353 {2432
BABE'S SPUD NUT & ICE CREAM BAR 1102 5 Ave S 4910
Baceda F J r 826 16 St S 5005
Baceda Remo r 809 12 St-B N 5605
Bach John P r 612 15 St S 654
Bachman A Lawn & Garden Contr rear 1243A 8 Ave S 2110
Badgero W r 821 17 St S 4976
Bailey B L r 705 15 St N 5277
Bailey J R r 611 8 Ave S 2747
Bailey L S r 964 8 St S 2885
Bailey S W r 324 Marquis Hotel 3191
Bain S H r 625 16 St S 2486
Baines—see also Bains
Baines C D r 423 11 St S 2875
Baines E C r 1316 6 Ave S 3901
Baines Gladys M r 3 Devon Court 3719
Bains W C r 212 16 St N 2507
Baird J C r 804 8 Ave S 4580

FRESH AS A DAISY
Dry Cleaning
BENJAMIN'S
5771
Pi[illegible] & Delivery Service

Baird R R r 324 13 St S 2195
BAIRD'S SHOES & LEATHER GOODS 306 5 St S 3764
R R Baird Mgr r 2195
Baker A T r 1104 14 St S 4029
Baker Bryan 9111-24
Baker K S 9111-14
Baker M F r 948 13 St S 5308
Baker Philip r 1223 9 Ave S 4637
Balcovske H r 1108 13 St S 5096
Balderson Mrs E r 1317 6 Ave S 4018
Balderson G V r 612 9 St S 5217
Balfour Dr G S Phys & Surg 329 7 St S 5737
Dr G S Balfour r Miriam Mansions 3538
Ball Bruce r 643 7 St S 5613
Ball G S r 2017 10 Ave S 4958
Ball J W r 960 12 St S 2189
Bambrick Howard H r 320 15 St S 3198
BANK OF MONTREAL 522 3 Ave S
Manager Wm Fairbairn 2526
Asst Manager D W Iverach 5304
Accountants Dept 5192
General Office 3446
Manager's Residence 3752
Coaldale Branch 9125-34
Bank of Nova Scotia The 3 Ave S {2711 {3744
Bannerman J r 948 7 St-A S 2851
BANNERMAN MOTORS Nash & Morris Sales & Service 4 Ave & 9 St S
Office & Sales Dept 2045
Parts & Service Dept 2645
Bannerman N Groo r 1243 9 Ave S 3464
Bantin Angela r 297 7 Ave-A S 5436
Baptiste D C r 129 19 St N 5608
Baranyi K 9136-15
Barby C r 1611 3 Ave N 3169
Barefield J 9110-23
Barnes L C r 235 15 St N 5007
Barnsley G W r 1127 12 St-A S 3558
Barr James r 3 Strathcona Court 2350

STEVE SMEREK
4457
STAR TAXI
RADIO-EQUIPPED CABS
BILL GIBBONEY, Mgr.
4458

—BAY SUPER SERVICE STATION—

Complete Car Service

Repairs — Motor Tune-Up — Specialized Lubrication

Gas — Oil — Greasing — Washing — Overhauling

Cor. 5th St. & 1st Ave. S. PHONE 4530 PHONE Lethbridge, Alta.

BARRETT-FORREST HARDWARE CO
318 6 St S 2383
J A Forrest r 628 7 St S 3372
Horace Barrett r 1809 7 Ave S 3998
R D Farries r 701 12 St N 4878
Barrett G E r 934 9 St S 5653
Barrett Horace r 1809 7 Ave S 3998
BARRETT'S Home Appliances 310 6 St S 4554
C C Simpson Mgr r 825 13 St S 4017
Barrowman Robert r 283 7 Ave-A S 2147
Barrows H F r 624a 5 St S 5456
Barry John A r 1253 5 Ave-A S 5008
Bartlett A J r 929 16 St S 5601
Bartlett Frank r 206 15 St N 5458
Bartlett L 9110-12
Bartlett L G 9114-24
Bartlett R W r 818 17 St S 5009
Bartlett W E r 520 12 St S 3927
Barton S r 523 7 St S 3743
Bartram H H r 640 17 St S 4821
Bass W H r 1003 8 Ave S 2547
Basson Fred r 1231 9 Ave S 3467
Bastedo Edgar r 215 10 St S 4753
BASTEDO UPHOLSTERY Edgar Bastedo Prop
rear 1006 2 Ave S 4753
Bateman James r rear 1269 4 Ave S 2998
Bateman M r rear 1269 4 Ave S 2998
Bates A B 9144-34
Batsford Mrs C D r 803 20 St S 2641
Batsford Sidney T r 412 7 Ave S 3560
BATTERY WORKS LTD 203 10 St S ... 3848
C S Neden r 3571
Batty A r 513 24 St S 4982
Batty A D 9110-42
BATTY ART Construction 524 28 St S ... 4982
Bawden Miss r 1255 4 Ave S 2158
Baxter Geo H r Golf Club Rd 3830
BAXTER GEO H & SON Plbg Htg &
Gas Ftg 528 6 St S 3499
If no answer call 3830
Baxter J D r 950 9 St S 3499
BAY SUPER SERVICE STATION
Cor 5 St & 1 Ave S 4530
Baynham A r 712 3 St S 3216
Bayntun W K r 306 3 Ave S 2107
Beard E R r 632 21 St S 4707
Beard Fred C r 1722 2 Ave-A N 4359
Beasley Mrs A M r 412 9 St S 2211
Beasley C W r 1039 12 St-A S 4843
Beattie John A r 1712 5 Ave-A N 5532
Beattie W S Office 19 Lafferty Block 3237
Beattie W S r 1262 4 Ave S 3027
BEATTY WASHER SALES & SERVICE CO 409 5 St S 4054
Beau Monde Beauty Shoppe 10 Rylands Blk 3575
BEAUMONT ARTHUR KC Barrister
& Solicitor etc Royal Bank Bldg 2118
Beaumont Arthur r 1262 6 Ave-A S 2222
BEAUMONT GORDON A
Dealer Sturdie Propane Ltd 1925 2 Ave S ... 2553
Beauty Box 539 5 St S 4251
BEAVER (ALBERTA) LUMBER LTD 3516
3 Ave & 17 St S 5576
Chris Plomp Mgr r 4662
BEAVER DELIVERY B Varzari Prop
rear Dallas Hotel 3833
Bechtel C R 9114-41
Bechthold Henry r 938 14 St S 5641
BECKER LUMBER CO LTD
310 7 St S Grd Flr Sherlock Bldg 2386
H N Becker
Arthur Duff r 833 12 St S 3895
Beddington F r 402 12 St N 3459
Beerling L W r 730 10 St S 4431
Befus R r 514 12 St-C N 5639
Beisiegel E E r Riverview Apts 4850
Beleski Wm r 721 17 St S 2451
Belford V r 1108 7 Ave S 2570
Bell Evelyn r 537 8 St S 2349
BELL GEORGE A Blacksmith & Welding
317 4 St S 4528
Bell George A r 517 12 St S 3441
Bell Harold r 517 24 St S 4484
Bell J F r 1009 7 Ave S 5427
Bell R C r 817 7 St S 4966
Belle Mrs B A r 718 17 St N 4856
Belliveau P r McFarland Blk 5330
Belliveau P C r 1825 5 Ave-A N 5011
Belzberg Jack r 1045 13 St S 2066
Belzer J r 513 25 St S 2427
Benedek Bert r 1107 3 Ave S 3542
Benjamin Raymond B r 1315 6 Ave S 2227
Benjamin's Tailors Masonic Hall Bldg 5771
Benner P r 829 11 St S 5687
Bennett M J 9131-15
Bennett P D r 1019 17 St-A S 4576
Bennie James r 943 11 St S 3108
BENNY'S SODA BAR 543 13 St S 5057
Benson Clifford L 9132-14
Benson Thomas r 1318 7 Ave S 2511
Benson Wm S r 1511 6 Ave S 3751
Beny Chas J F r 432 13 St S 5117

Fight T.B. Have a Chest X-ray. Buy Christmas Seals.

— BASTEDO UPHOLSTERY —

EDGAR BASTEDO, Prop.

Chesterfields Made to Order and Remodelled — Auto Upholstery

— U CALL US AND WE CALL ON U —

Rear 1006 - 2nd Ave. S. — We Pick-Up & Deliver Free — Phone 4753

BIJOU NEWS AND CONFECTIONERY
CIGARS — CIGARETTES — TOBACCOS — NEWSPAPERS
MAGAZINES — CANDIES
416 - 4th Ave. S. ——— Phone 3834 ——— Lethbridge, Alta.

BENY CHEVROLET OLDSMOBILE LTD Cor 2 Ave & 8 St S 3147
Private Branch Exchange connecting all Depts
AFTER HOURS CALL FOLLOWING NUMBERS
Office 3147
Service 3148
Parts 3149
Sales 3150
F Charles Beny Gen Mgr r 2893
Beny F Charles r 704 13 St S 2893
Berent A r 718 20 St S 5726
Berger Simon r 934 7 St-A S 5666
Bergman D I r 1807 1 Ave N 601
Bergot E r 1502 7 Ave N 4379
Berlando E r 612 5 Ave S 4851
Bernard J R r 423 12 St-A N 2594
Berry Mrs H r 406 4 St S 2558

BERT & MAC'S CYCLE & RADIO CO 315 7 St S 3232
H M (Bert) Turner Radio r 3348
F W (Mac) McFadden Cycles r 2338
N J Thomas Pianos r 5393

BERT'S REPAIR SHOP 315 4 St S 3899
Berte John r 907 7 St N 2803
Berte S J r 1103 9 Ave N 4119
Berti Maria r 222 1 Ave S 5591
Berube Joe r 1732 10 Ave S 70721
Bessex D H r 713 18 St S 2831
Bestwick Thomas r 621 9 Ave S 2552
Bickman A r 1034 13 St S 4904

BIGELOW - FOWLER CLINIC
Physicians & Surgeons Medical Dental Bldg 3121
Private Branch Exchange connecting all Depts
Dr J K Bigelow r 418 13 St S 3885
Dr Douglas B Fowler r South of Airport 4356
Dr E R Poulsen r 636 10 St S 2363
Dr J D McCutcheon r 3-1228 6 Ave S 3303
Dr Q R Schindler r 721 16 St S 4514
Dr D W McMillan r 721 14 St S 4316
F C Russell Business Mgr r 625 12 St S 4311
Shaughnessy Office 9131-21
MEDICAL DENTAL DISPENSARY
A C Anderson 3012
Bigelow Dr J K r 418 13 St S 3885
Biggs Miss M P r 750 7 Ave S 3968
Biggs Marion P Lethbridge Secretarial College 618a 3 Ave S 3968
Bijou News & Conf W Hoselton 416 4 Ave S 3834
Bikman Sam r 534 6 St S 2348
Bikman W r 718 4 St S 2218
Bill Forbes r 619 5 St S 5680

BILLIGMEIER J J Used Car Sales
417 7 St S 5540
Billigmeier J J r 415 8 St S 3165

FRESH AS A DAISY
Dry Cleaning
BENJAMIN'S
5771
Pick-Up & Delivery Service

Bilton R H r 825 7 St S 5265
Binning B G N r 1407 3 Ave N 4836
Binning L R r 415 11 St S 5012
Binns J E D r 618 7 Ave S 2122
Bircumshaw J B r 226 14 St N 4445
Bird Building Supplies 200 13 St N 4582

BIRD CONSTRUCTION CO LTD Cor 3 Ave & 14 St S 2143, 5013
Contractors & Engineers
J Langley Office Mgr r 5013
Angus Sutherland Mgr r 5676
Birrell D R r 1215 6 Ave S 3199
Birrell Walter r 422 12 St-B N 2560

BIRSE & HUNT Welding 1422 2 Ave S 5575
Bishop D S r 947 20 St S 5673
Bishop E A r 321 19 St N 4313
Bissett Mrs A A r 419 12 St-B N 5014
Bitango Matt 9118-15
Black Dr Brian O r 1010 13 St S 3562
Black Mrs C J r 1011 12 St-B S 2463
Black Dental Laboratory 205 Medical Dental 2822
Black G C r 1825 7 Ave N 5016
Black Gordon r 420 14 St S 4347
Black John H r 1611 7 Ave S 4671

BLACK & WALKER Men's Furnishings
322 5 St S 3551
John Black r 4671
Frank Walker r 4004
Blackbourne L H r 946 15 St S 4102
Blacker Mrs Geo r 302 6 Ave-A S 2201
Blacker William r 1225 6 Ave S 5663
Blackford Mrs Bryan r 410 6 Ave S 2106
Blair W E r 943 9 St S 2714
Blais A E r 920 9 St S 3759
Blais A W r 934 10 St S 3130

BLENNER-HASSETT INSURANCE AGENCY 309a 6 St S 2353
Blenner-Hassett J D r 728 8 St S 2260
Blenner-Hassett Lon r 1815 7 Ave S 3035
Blenner-Hassett R A r 1214 6 Ave-A S 2634

BLENNER-HASSETT & SMITH LTD
309 6 St S 2260
Blenner-Hassett W A r 1214 6 Ave-A S 2634

DAY 2219 A.M.A. TOWING SERVICE NIGHT 4519
COMPLETE MECHANICAL REPAIRS
PARK SERVICE STATION

PHONE 4440 | 2-WAY RADIO TAXIS UNITED CABS (LETHBRIDGE) LTD. | PHONE 2224

Bletcher Miss H r 504 7 Ave S 2020
Block Louis r 2015 7 Ave S 5586
Blocksidge Mrs J M r 1238 7 Ave S 3138
Blount & Co Realtors 118 8 St S 2843
Blount W L r 1235 5 Ave S 2120
BLUE BIRD MOTEL & AUTO COURT LTD 17 St & 3 Ave S 3903
BLUE CROSS PLAN ALBERTA
303 7 St S 4776
Blum Rev David L r 1618 9 Ave S 4786
Bobinec John r 515 12 St N 5609
Bochan's Beauty Cottage 1104 6 Ave S 4578
Bock Miss C M r 1308 5 Ave S 5505
BODARD ADJUSTMENT BUREAU
S J Bodard Mgr Harris Bldg 303 7 St S 5788
NIGHTS & HOLIDAYS
S J Bodard 3214
H G Carbert 3217
B C R Hutchinson 4306
Bodard J Stuart r 1220 8 Ave S 3214
Bodell George C r 511 21 St N 5449
Bodie Alex 9129-41
Bodnar Steve r 917 7 Ave S 4589
Boguski A 9121-11
Boguski S W r 1614 6 Ave N 2757
Bohne G A & Son Contrs 1522 11 Ave S 4804
Bohner Geo 9122-41
Bokovoy Miss E J r 315 Sherlock Bldg 2809
Bolen J A r 1515 8 Ave S 5662
Bolokoski M r 939 10 St S 4801
Bolshin J r 2013 10 Ave S 2223
Bond Clothes Shop Fred Morris 4 Lafferty Blk .. 4373
Bond D W r 1241 7 Ave S 2644
Bond Frank 9140-24
Bond L E r 958 15 St S 5607
BON TON SHOE STORE M Green Mgr
505 4 Ave S 3784
Borgal E R 9144-11
Borton J L r 531 8 St S 4214
Boston Hat Works 712 3 Ave S 2848
Bouck L E 9144-22
Boulton C W r 1229 7 Ave S 3481
Boulton C W & Co Accountants A Metcalfe Bldg 3974
Boulton H 9115-21
Boulton Harry 9121-24
Boulton J W r 521 6 St S 5438
Bounds T r 2-604 6 Ave S 4858
Bourgett G r 631 9 St S 2521
Bowden F 9117-23
Bowen Harold r 711 14 St S 4664
Bower W 9134-22
BOWLADROME THE
Rod Hendry Mgr 7 St S 3330
Bowlby T P r 1413 10 Ave S 625
Bowley O r 963 8 St S 4680
Bowman C B Agency Ltd See Bowman Wallace Co Ltd
Bowman Dr M r 824 12 St-A S 2548
BOWMAN DR M H Chiropractor
1013 3 Ave S 2035
BOWMAN WALLACE CO LTD
Real Estate & Insurance Acadia Bldg 2325
NIGHTS & HOLIDAYS
W S Wallace Mgr r 4493
A G Wallace Asst Mgr r 4974
Bowns W r 618 18 St S 5670
Bow On Tong Co 316 2 Ave S 3675
Bowron J E r 126 18 St N 4382
Boyce—see also Boyse
BOYCE W Auctioneer 2021 3 Ave S 4442
Boychuk M 9136-23
Boyden P 9113-13
Boyer D J r 1135 12 St-A S 5551
Boyer J C r 954 16 St S 5276
Boyer S K r 1239 6 Ave-A S 3010
BOYER S K & SON
Magazines Etc 305 5 St S 4277
Boyle J H r 318 10 St S 4573
Boyle S G r 1828 5 Ave-A N 4823
Boyles N C r 811 16 St S 3925
Boys Farm 9129-32
Boyse Harry r 401 19 St N 4138
Bozajeski S M r 925 15 St S 4817
Bradford J R r 627 19 St S 3482
Bradley Mrs Geraldine M r 319 13 St S 79521
Bradley H B r 612 17 St S 4465
Bradley N H Engr Prov Public Wks 216 5 St S 2225
N H Bradley r 631 14 St S 2925
Brady John r 519 12 St-A N 5015
Breckenridge N J r 613 8 Ave S 2157
Brenton C J r 1217 7 Ave S 2683
Bricker O Clayton r 626 9 St S 655
Bridarolli C r 827 12 St-C N 4897
Bridge View Service Station Riverbottom 5682
Briegel F G r 319 14 St S 3015
Brindley J 9116-13
Brink E A r 1114 8 Ave S 4459
Brite Spot The 712 3 Ave S 5404
BRITISH AMERICAN OIL CO LTD
THE 17 St & 2 Ave S 2585
H M Trimble & Sons Agents
G A Frayne r 4913
Max Trimble r 4175
R E Langdon Dist Rep r 3033
BRITISH CANADIAN FINANCE LTD
H D Rood Mgr 315 6 St S 3113
BRITISH CANADIAN TRUST CO
315 6 St S 3113
Insurance Dept S D Rooke 3113
Real Estate & Rental Dept G L Coward 3113
Estates Dept D G W Sutherland 3113
Manager H D Rood 3113

STEVE SMEREK 4457 STAR TAXI RADIO-EQUIPPED CABS BILL GIBBONEY, Mgr. 4458

CJOC 3161
C. B. C. TRANS-CANADA NETWORK

Broadfoot W C Science Service Laboratories ...2804
Brock Co Western Ltd 711 5 Ave S 4697
Brocklebank Frank r 318 12 St S 3781
BRODER CANNING CO 1 Ave & 23 St N
Shipping & Employment 2587
General Office & Manager 2517
Farm 9121-14
Broder R r 2929 Parkside Drive 77121
Broder S R r 1 Ave & 23 Ave N 5101
Brodie W S r 714 10 St S 3280
Brooker Produce Cor 6 Ave & 4 St S 2388
Brooks Mrs Alice r 1024 13 St N 4154
Brooks Gordon r 1515 5 Ave-A N 4857
Brosgart David r 1306 7 Ave S 5556
Broughton J O r 718 19 St S 4174
Brown Arthur r 1216 4 Ave S 4237
Brown C F r 1505 3 Ave N 2583
Brown Frank r 3-411 5 St S 3427
Brown G S 9120-21
Brown Geo r 1206 4 Ave S 3018
Brown George r 1007 12 St-A S 3763
Brown J r 620 21 St S 5524
Brown J D r 617 4 St S 5440
Brown Dr T E Phys & Surg 329 7 St S 5737
Dr T E Brown r 604 15 St S 2276
Brown T M r 608 6 St S 2032
BROWN'S MUSICAL SUPPLIES
Paramount Theatre Building 2272
Geo Brown Mgr r 3018
J S Brown Record Mgr r 5524
F A Leister Radio Sales & Service r 623
Brownrigg D J r 629 10 St S 3277
Bruce G F r 915 9 Ave S 5428
BRUCE ROBINSON ELECTRIC LTD
1520 3 Ave S 3258
Bruchet Elda r 1422 7 Ave N 2317
Bruchet George r 410 12 St-A S 4654
BRUCHET IRVINE A Painter & Decorator
542 24 St S 3257
BRUCHET LEN Painter & Paperhanger
329 11 St S 3706
Bryan S r 324 15 St S 3939
Bryans Dr W E Phys & Surg 329 7 St S 5737
Dr W E Bryans r 612 18 St S 2922
Bryant Chas r 1212 8 Ave S 3984
Bryne G F r 802 6 Ave S 5017
Buchanan Stanley A r 938 13 St S 3352
Buchanan W A r 1404 4 Ave S 3508
Buck Joe Market Gardener 9134-14
Buday Gust r 915 6 St S 4891
BUDGET BEAUTY SHOP Alberta Blk ...4594
Bullock A L r 1027 16 St S 4963
Bullock C S 9129-33

FRESH AS A DAISY
Dry Cleaning
BENJAMIN'S
5771
Pick-Up & Delivery Service

Bullock Nora A r 1245 4 Ave S 4168
Burbank A M 9132-31
Burchak Mrs A T r 1210 7 Ave S 4337
Burchak Steve r 503 7 Ave S 3154
Burgess J B 9128-32
Burke V L r 1712 2 Ave-A N 677
Burkitt Mrs J C r 531 8 St S 2827
Burla John r 1036 8 St N 5584
Burnard Mrs E r 307 7 Ave S 4263
Burnett Thomas M r 622a 6 Ave S 3317
Burnham H G r 439 18 St N 3780
Burns A r 543 16 St N 3617
BURNS & CO LIMITED 3831
Livestock Yards near Exhibition Grounds 5194
Burr Elmer 9110-13
Burr Leland 9112-22
Burritt G H r 1255 5 Ave-A S 3531
BURROUGHS ADDING MACHINE OF CANADA LTD 1 McKenzie Blk 4014
Burton C Eddie r 612 13 St S 4345
Burton R B r 1109 6 Ave S 5028
Burton Ralph r 313 12 St N 3798
BUS DEPOT 411 5 St S 2288
Busch Henry r 293 7 Ave-A S 3449
Bussard L H r 1719 9 Ave S 79921
BUY-RITE DEPARTMENT STORE
D Rodin Mgr 408 5 St S 3680
BUZZ SHOP Vulcanizing 311 8 St S 3932
William Knox Mgr r 3868
Byrne R J r 1205 3 Ave S 5363
Byrne Ralph Sr r 726 20 St S 4323
Byzuk W Upholstering 710 6 St S 4548

C

Cain A H r 538 16 St N 4269
Cairns Dr Edmund Haig Clinic 601 6 Ave S 3171
Dr Edmund Cairns r 1001 14 St S 3311
Calder F r 833 15 St S 3753
CALGARY POWER LTD
415 3 Ave S 4267
E Leeds District Manager r 3824
J Berube Asst Dist Mgr r 70721
E E Beisiegel r 4850
P E Kirkpatrick Dist Supervisor r 3825
Calhoun Mrs G r 204 14 St N 5120
Calhoun W r 108 Dieppe Blvd 5563

TED'S TERMINAL
"SMILE A MINUTE SERVICE STATION"
IMPERIAL 3 STAR & ESSO GASOLINE — MARVELUBE & MOBILOIL MOTOR OIL
PHONE 2684 410 - 3rd AVE. S. PHONE 2065

PHONE 4440 | 2-WAY RADIO TAXIS | PHONE 2224
UNITED CABS (LETHBRIDGE) LTD.

Callahan C H r 1313 6 Ave S 76921
Calman Mrs Fanny r 1 Miriam Mansions 2148
Calman Mrs Morris r 1254a 6 Ave S 77921
Cameron A Alfred Ofc & res 718 9 St S 4709
Cameron A J r 528 19 St N 5232
CAMERON C E Barrister C Metcalfe Bldg .. 3559
CAMERON L & CO Millinery & Ladies' Wear 312 6 St S 2850
Cameron Miss M r 4 Galt Manor 3629
Cameron Mrs R D r 1043 16 St S 4053
CAMPBELL CLINIC Phys & Surgs 329 7 St S 5737
Private Branch Exchange Connecting All Offices
Dr P M Campbell
Dr W E Bryans
Dr T E Brown
Dr F M Christie
Dr F L Johnson
Dr M Albert
Dr G S Balfour
Campbell D J r 414 13 St S 2049
Campbell D L r 422 12 St-A S 78321
Campbell D W r 743 12 St-B N 2733
Campbell Francis 9126-42
Campbell H W r 1812 5 Ave-A N 4710
CAMPBELL & HALIBURTON LTD
408a 5 St S 5761
L H Long Mgr r 5761
Campbell J C r 937 16 St S 5542
Campbell J McConnell r 283 7 Ave-A S 2147
Campbell James M r 317 12 St S 4094
Campbell Dr P M Phys & Surg 329 7 St S 5737
Dr P M Campbell r 528 8 St S 2358
Campbell R r 946 9 St S 3519
Campbell R J r 808 7 Ave S 2229
Campbell T B r 1246 3 Ave S 4959
Campbell Mrs W D r 608 12 St S 3376
Campbell Mrs W J r 1603 10 Ave S 4496
CANADA DRY GINGER ALE LTD
329 3 St S 4214
Canada Life Assurance Co Metropolitan Bldg .. 2816
Canada Packers Ltd Stockyards 2164
CANADA PAINT & WALLPAPER STORE Wholesale & Retail Paints & Varnishes 411 7 St S 2513
CANADIAN BAKERIES LTD
Cor 8 St & 7 Ave S 3266
H D Mitchell Mgr r 963 12 St-A S 3034
CANADIAN BANK OF COMMERCE THE
General Office 4 Ave & 7 St S 2414
Manager's Office Merritt H Smith 3461
Asst Manager K J Wolstenholme 5170
Accountant's Dept 2414
Current Account Dept 2414
Savings Dept 2414

CANADIAN CANCER SOCIETY
Information & Dressing Centre McFarland Bldg 5452
Canadian Confectionery 403a 5 St S 3383
Canadian Fairbanks Morse Co Ltd 2108 7 Ave S 4516
CANADIAN FREIGHTWAYS LTD 329 3 St S ..... 2944 / 2945
A B McIntosh r 5102
CANADIAN FURRIERS
Paramount Theatre Bldg 4348
CANADIAN GENERAL ELECTRIC CO LTD 312 9 St S 4184
NIGHT CALLS
H B Bradley r 4465
Canadian Government Elevator General Office .. 4380
Elevator 4383
Canadian Legion B E S L 1 Ave & 9 St S .... 3426 / 4899
CANADIAN OIL COMPANIES LTD
17 St & 2 Ave S 3208
Order Desk 3208
Branch Supt N E Hamilton 3208
Dist Rep Jack G Keys r 3847
Canadian Pacific Express Co CPR Station .... 3434 / 3436
Agent E W Johnston
CANADIAN PACIFIC RAILWAY
CARTAGE—PICK-UP & DELIVERY SERVICE 2565
Garage 4590
PASSENGER
Information re Trains and Steamships 3512
Ticket Agent C Frank Lawford 3512
Baggage Room 3741
OPERATING
Superintendent G Meldrum 3642
Chief Clerk D Stevenson 3642
Asst Supt T R Alexander 2067
Division Master Mechanic A Baynham 2067
Assistant Chief Clerk W C Lewis 2067
Division Engineer J M Campbell 3909
B & B Master and Roadmasters 3909
TELEGRAPHS—308 6 St S
Manager T J O'Grady 3186
YARD
Yardmaster—1 Ave S 3314
Roundhouse—Loco Foreman A I Clark 3724
Car Foreman W Murdoch 3724
Storekeeper V G Jacobsen 2137
FREIGHT DEPARTMENT 13 St (North of Subway)
Incoming Freight 2154
Local Freight Agent E L Woodbury 3354
Chief Clerk Harry Chapman 3354
Accountant C C McVean 3354
Cashier H Frouws 2154
Inward Rates A J Carpenter 3354
Outward Rates R Knowlden 2154

(Continued on Next Page)

CITY TAXI 4566
GEO·PETERSON & A.TARNAVA

PHONE 4440 | 2-WAY RADIO TAXIS | PHONE 2224
UNITED CABS (LETHBRIDGE) LTD.

CANADIAN PACIFIC RAILWAY—Continued
Car Service B L Wolstencroft 2161
Claims Paul Manley 2161
Shed Foreman G H Milner 2161
AGENT—Coaldale 9124-31
AGENT—Coalhurst 2236
DEPARTMENT OF NATURAL RESOURCES
413 8 St S
Land Inspector A F Sowdon 2870
Canada Colonization Assn Supvr Isaak Zacharias 2870
Canadian Red Cross Society Cor 7 Ave & 12 St S 2099
Canadian Sugar Factories Ltd 9123-32

CANADIAN UNION BAKERY
J Credico 404 13 St N 4553

CANADIAN WESTERN NATURAL GAS CO LTD 420 6 St S 3101
Private Branch Exchange connecting all Depts
AFTER HOURS
F W Paterson Dist Supt r 4219
N O Gillespie Office Mgr r 2639
R T Clifford Sales & Service r 3308
I R Pelletier Foreman r 4196
R L Lalonde Foreman r 5315
Capewell Miss M I r 625 11 St S 5319

CAPITOL FURNITURE STORE
404 5 St S 2115
Warehouse 323 4 St S 5234

CAPITOL THEATRE 5 St S 2080
Carberry C E r 1016 7 Ave S 2752
Carbert Harold r 922 12 St S 3217
Card D J r 1051 13 St S 4757
Cardwell Miss F E r 415 13 St S 3417
Carlill Rev R r 501 25 St S 5583
Carlson A r 615 7 Ave S 5577
Carlson A E Trucking 1023 11 St S 4711
Carney Dr J C Vet Surg 2019 7 Ave S 4150
Carnill Mrs W r 1260 5 Ave-A S 2238
Carpenter E J r 811 8 Ave S 4270
Carpenter G L r 1212 3 Ave-A S 5399
Carpenter Mrs J A r 625 30 St S 4092
Carpenter J H r 516 12 St-C N 2081
Carr J E r 1322 6 Ave S 2393
Carrier Mrs E C r 2-1228 6 Ave S 5018
Carrier Mrs F r 1210 2 Ave S 3022
Carse D R r 1107 9 Ave S 4712
Carson E M r 947 13 St S 3403

CARSON H R LIMITED 316 7 St S 3155
Private Branch Exchange connecting all Depts
Wholesale Automotive Supplies Equipment etc
Distributors of Goodyear Tires

CARSON DR J E Dentist
202 Medical Dental Bldg 4504
Carson Dr J E r 1401 7 Ave S 2579
Carstens R H r 532 20 St S 2606
Case J I Co .... See Lethbridge Farm Equipment Ltd

FRESH AS A DAISY
Dry Cleaning
BENJAMIN'S
5771
Pick-Up & Delivery Service

Cash J r 1218 6 Ave S 2557
Cashore Mrs J H r 537 13 St S 3032

CASSADAY F C General Trucking
Coal Sand Gravel & Gen Hauling 524 4 St S .. 2304
Castles C r 527 8 St S 2952
Castles E r 821 6 St S 2856
Castles G R r 409 Dieppe Blvd 4693

CATELLI FOOD PRODUCTS LTD
13 St N 3236

CATERPILLAR TRACTORS & ROAD MACHINERY Union Tractor & Equipment Co Ltd 1269 2 Ave S 2606
Cave L J 1703 11 Ave S 5423
Caudwell T H r 334 12 St S 2519
Cederberg R r 1502 5 Ave-A N 5283
Cemulini Mrs M r 1244 4 Ave S 4713
Central Farm Roy Lacey 9123-11

CENTRAL FEEDERS ASSOCIATIONS (LETHBRIDGE) Stockyards 2891
C O Asplund Supervisor r 4448

CENTRAL MORTGAGE & HOUSING CORPN 9 Stafford Blk 5385, 3558

CENTRAL SECOND HAND STORE THE 106 5 St S 2551
B Goldenberg Mgr r 3139

CENTRAL SERVICE STATION
Oliver Moore Prop 4 Ave & 5 St S 3749
Chalmers Mrs A r 1908 7 Ave-A N 5317
Chalmers D General Woodworker 526 13 St N .. 4411
Chalmers W D r 717 9 St S 2481
Chamber of Commerce—
See Lethbridge Chamber of Commerce
Chamberlin H G r 420 7 St S 2197
Chaplin Ed Sr r 1209 4 Ave S 3296
Chapman Harry A r 1246 5 Ave S 3821
Chapman Thomas r 4-612a 6 St S 5416
Chapman Thos Jr 9118-12
Chappell Stanley L r 938 8 St S 2617
Charles Arthur W r 251 15 St N 5417
Charles L G r Post Office Bldg 2967
Charles W S r 126 Dieppe Blvd 5501
Charlesworth A r 911 10 Ave S 4714

CHARLTON & HILL Sheet Metal Works
304 9 St S 2599

DAY 2219 | A.M.A. TOWING SERVICE | NIGHT 4519
COMPLETE MECHANICAL REPAIRS
PARK SERVICE STATION

STEVE SMEREK BILL GIBBONEY, Mgr.
4457 STAR TAXI 4458
RADIO-EQUIPPED CABS

Charlton M F r 2908 6 Ave S 2528
Charyk J A r 318 7 Ave S 2265
Chenery C W Trucking 724 14 St S 5292
Chenery Douglas 9113-31
Chenger L L r 1264 4 Ave N 3862
Cherry Mrs A r 1424 7 Ave S 4024
Chervinski Adam A r 1319 5 Ave N 76221
Chervinski Roberta r 230 16 St N 3267
Chervinski S J r 304 12 St N 2395
Chester H r 1232 6 Ave-A S 3865
Chester J C r 972 12 St S 2845
Chester Mine J C Chester 9130-15
Chester W C r 412 12 St-B N 78121
Chinook Club Cor 3 Ave & 13 St S 2443
CHINOOK HARDWARE 1283 3 Ave S .. 4425
Chinook Sales Co Cor 1 Ave & 2 St S 3576
Chinook Sea Cadet Corps 17 St & 10 Ave S 5547
CHINOOK TIRE CO 316 11 St S 2007
CHIROPRACTIC HEALTH CENTRE
Dr W C Thompson 511 7 St S 4898
Chisholm R J r 325 15 St S 4420
Chiste Carlo r 817 12 St-B N 5235
Chiswick G r 501 14 St S 3246
Chizmazia James 9128-13
Chollak J r 416 6 Ave S 5617
Chollak Joseph r 1318 7 Ave N 5303
Chow H Y r 705 4 St S 4988
Chris' Snack Bar Cor 11 St & 4 Ave S 3077
Christ-Trinity Lutheran Chapel 420 12 St S ... 4505
CHRISTENSEN BROS Funeral Home
Ambulance Service 327 10 St S 2802
M E Christensen r 327 10 St S 4098
Christensen L H 9111-31
Christensen M E r 327 10 St S 4098
CHRISTIAN KERGAN & GERLA
Chartered Accts 119 McFarland Bldg 4887
Christian Missionary Alliance 1202 3 Ave S ... 2996
Christian Reformed Church Rev Peter J Hoekstra
320 11 St S 3541
Christian Science Church 4 Ave & 12 St S 4775
Christiansen Mrs Edna r 126 15 St N 2643
Christie Dr F M Phys & Surg 329 7 St S 5737
Dr F M Christie r 2839 Parkside Drive 3209
Christie Grant Co D Shector Mgr 308 5 St S .. 4344
Christie James R r 1827 5 Ave N 2797
Christie T O r 1813 5 Ave N 3801
Christie W E r 1506 7 Ave S 3128
CHRISTIE'S AUTO BODY WORKS
135 13 St N 5191
Christou Christ G r 1229 5 Ave S 3635
CHRISTOU DR V E Dentist
203 Medical Dental Bldg 2559
CHRYSLER PLYMOUTH SERVICE
413-417 6 St S 2887
Chumik P r 830 12 St-C N 5019
Chumik T F r 1709 6 Ave N 70621
Chung Wah Chop Suey House 403 2 Ave S 5573
Church Ed r 721 12 St S 2799
Church H W r 535 15 St S 2002
Church of Jesus Christ of Latter Day Saints
Cor 5 Ave & 12 St S 3255
Church of the Nazarene 1618 9 Ave S 4786
Ciesla Paul r 1836 6 Ave-A N 4285
Citizens Lumber Co 9126-23
CITY ABBATOIR near Exhibition Grounds .. 3048
CITY DAIRY 411 4 St S 3124
R E Hansen Plant Supt r 501 Dieppe Blvd .. 3124
H Chris Hansen Mgr r 639 16 St S 4608
CITY OF LETHBRIDGE 4 Ave & 9 St S .. 3115
Private Branch Exchange connecting all Depts
Health Dept City Hall 3115
Sewage Disposal Plant River Bottom 4486
Police Station Complaints & Enquiries
502 5 St S 2145
Chief of Police 502 5 St S 3808
Police Magistrate 502 5 St S 2756
City Laboratory 3136
Cemetery House 2907
City Electrician W R Savage 5 St S 5580
Power House Cottage 2754
Fire Station No 1 (for fire only) Fire Hall .. 3333
Fire Station No 1 Ambulance and General
Office 4 St & 2 Ave S 3340
Fire Station No 2 13 St N 2445
Isolation Hospital 1920 7 Ave S 3430
Stores Dept 3 St & 4 Ave 2283
Lethbridge Fair Board Office Bsmt City Hall .. 3189
Lion's Swimming Pool 16 St & 5 Ave N 4002
Athletic Director Sports Centre 4182
Building Caretaker Sports Centre 4830
Poundkeeper 5 Ave & 23 St N 4003
Ice Centre Ticket Office & Engine Room 5637
NIGHT CALLS ONLY
Electric Trouble Dept J R McDonald
619 14 St S 2404
Waterworks Trouble Dept 2853
Public Works Dept J Neufeld r 5314
CITY PLUMBING CO rear 920 8 St S 4692
CITY SIGN CO 714 3 Ave S 4204
N S Hall r 4906
CITY TAXI Peterson & Tarnava 406 4 Ave S 4566
C J O C Broadcasting Station McMahon Bldg 3161
Private Branch Exchange connecting all Depts
Clack Mrs J L r 608 12 St-A N 4066
CLANCY DR L D 116 McFarland Blk 2231
Chiropractor & Naturopathic Physician
Clancy Dr L D r 425 12 St S 2387
Clancy Pat r 5 No 1 Firehall 4581

CITY TAXI 4566
GEO. PETERSON & A. TARNAVA

Crystal Dairy Limited
MILK - BUTTER - ICE CREAM
Order Dept. 2576 434 - 8th St. S. General Office 2577

Clark A I r North of Round House 2610
Clark C H r 1728 10 Ave S 4569
Clark D F W r 1044 14 St S 2264
Clark E Grant r 1301 10 Ave S 5109
Clark F J r 1322 6 Ave S 2393
CLARK F W LETHBRIDGE LTD
1285 3 Ave S 2077
Clark J D r 1016 11 St S 5667
Clark John r 511 13 St S 3386
Clark T E r 970 12 St-B S 4690
Clark Dr Ward F Dentist 121 McFarland Bldg .. 4140
Clark Dr Ward F r 639 15 St S 4136
Clarke A R r 719 12 St-A S 3702
Clarke Mrs D r 718 15 St S 4452
Clarke H R r 1122 14 St S 5264
CLARKE H V Portrait Studio 319 8 St S . 2010
Clarke H V r 1417 5 Ave S 4907
Clarke Miss M r 815 8 St S 5282
Clarke M J r 602 12 St S 3787
Clarke N E r 420 7 Ave S 4417
Clarke Mrs Nellie M r 618 19 St S 3729
Clarke Photo Service 319 8 St S 2010
Clarke Stanley r 701 9 Ave S 4715
Clausen David r 635 16 St N 5324
Clay D W r 232 19 St N 5344
Clay T Building Contr 631 4 St S 2377
Clayton E r 509 12 St N 2367
Cleland G L r 1125 14 St S 5351
Clelland H r 629a 11 St S 5215
Clelland J r 1015 11 St S 5518
Clement P S r 1244 7 Ave S 4258
Clemis D r 1266 6 Ave S 3648
Clemis Roy D r 1618 3 Ave N 4012
Clemis Wm r 1216 7 Ave S 2878
CLENDENAN C E AGENCIES
1 McKenzie Blk 4014
Clendenan C E r 1232 6 Ave S 4014
Clendening Chester S r 1603 7 Ave S 4392
Cleveland C A r 1206 6 Ave S 2368
Clifford R T r 725 20 St S 3308
Clow R W r 408 6 Ave S 2106
CLUB CAFE (LETH) LTD 320 5 St S .. 2149
CLUB CIGAR STORE F J Basson
3 Ave & 5 St S 3056
Coaker Mrs Agnes M r 627 9 St S 5392
Coaldale Broder Farm 9122-14
Coaldale Cafe 9124-32
Coaldale Cheese Factory 9123-12
Coaldale Electric 9128-41
Coaldale Feed Supplies 9123-33
Coaldale Hospital 9124-11
Coaldale Hotel Co 9126-11
Coaldale Meat Market 9126-12
Coaldale Mennonite Health Society 9124-22

FRESH AS A DAISY
Dry Cleaning
BENJAMIN'S
5771
Pick-up & Delivery Service

Coaldale Motors 9125-22
COALDALE PHARMACY 9125-42
Coaldale School 9125-15
COCKSHUTT PLOW CO LTD 1262 1 Ave S
Repairs & Service 3659
Office 5691
Local Agency Norrie & Fawcett Ltd
J A Norrie Mgr r 5122
Coffee Pot Cafe 1406 2 Ave S 5020
Cohen Hyman Livestock Dlr Stockyards 3875
Cohen Hyman r 1118 14 St S 2242
Colgate-Palmolive Peet Co Ltd W J Stevenson
Sales Rep 958 12 St-A S 4644
COLLEY & CO Insurance Real Estate & Loans
317 8 St S 3455
Colley N A r 822 14 St S 3455
Collier H J North Lethbridge Realty 430 13 St N 5697
Collins Keith r 1236 5 Ave N 5409
Colonists' Service Association Ltd 409 2 Ave S .. 2151
COMMERCIAL PRINTERS & OFFICE OUTFITTERS LTD
326 7 St S 2999
J Heinitz Pres & Mng Director r 1238
5 Ave S 2994
Commercial Service 1903 3 Ave S 2087
CONFEDERATION LIFE ASSOCIATION 3-4 McLeay Blk 5621
H H Walton Dist Mgr
C Eddie Burton Rep r 4345
Conn Miss J r 1227 6 Ave-A S 2886
Connaughty Mrs C r 1312 4 Ave S 4962
Connor D r 1219a 4 Ave S 5395
Connor Mrs E L r 7 Patterson Court 3479
Connors J S r 530 12 St S 3967
CONSUMERS HARDWARE & SUPPLY 516-518 3 Ave S
Hardware Tools Paint 2919
China Silver Appliances Kitchenware 2212
SPORTING GOODS DEPT 2nd Floor
Toys Baggage Bicycles Guns 4902
Office & Credit Mgr G T Pragnell 2920
D J Whimster Private Office 2920
Night Phones 3853, 2405

DAY 2219 A.M.A. TOWING SERVICE NIGHT 4519
COMPLETE MECHANICAL REPAIRS
PARK SERVICE STATION

PHONE 5754 312-5th St. S.

DALLAS HOTEL CO. LTD.

ALL OUTSIDE ROOMS—QUIET—COMFORTABLE

MODERN ACCOMMODATION AT LOW COST

PHONE 5754 312-5th St. S.

CONTINENTAL INSURANCE CO
1036 17 St S 5161
L G R Young Special Agt
Convent St Aloysius 520 18 St S 3509
Cook C W r 719 3 St S 3816
Cook G r 529 12 St N 3393
Cook H R r 652 11 St S 2026
Cook Miss J r 635a 11 St S 686
Cook N M r 813 7 St S 4717
Cook W A r 1804 4 Ave N 4901
Coon Mrs B T r 815 14 St S 4531
CO-OP HATCHERIES rear 525 4 St S 3679
Cooper Albert r 1720 10 Ave-A S 2640
Cooper E B r 1267 7 Ave S 3285
Cooper S r 626 5 St S 5021
COOPER & SON Firestone Distributors
507 7 St S 4485
Cooper Wm r 1416 11 Ave S 4854
Cooper's Transport 3 Ave S rear Rylands 2684
Cope G C r 624 12 St S 3618
Copeland T H r 911a 9 Ave S 3212
Corbitt Eva r 416 Sherlock Bldg 2246
Corenblum Max r 1232 8 Ave S 4405
Corenblum R r 1122 12 St-B S 5474
Cormack M W Science Service Laboratories 5084
CORONA-SMITH TYPEWRITERS OF CANADA LTD 102 Sherlock Bldg 4972
Cosgrove J M Home Insulation 1260 6 Ave S 4228
Coupland J 9112-24
Coupland Jack C 9112-41
Coupland M W r 1507a 4 Ave S 4641
Coupland Miss Molly 9112-12
COURT HOUSE ..... See Provincial Govt
Court R P 9135-12
Court S L r 902 7 St S 5390
Cousineau V W r 802 12 St S 4351
Coutts Garage r 725 19 St S 3669
Cowan Rev R W r 537 12 St-C N 3671
Cowan Wm r 1823 8 Ave N 2329
Coward G L r 1032 12 St S 2591
Cowgill E r 913 7 St-A S 2237
COWIE DR L A Chiropractor 1013 3 Ave S 2035
Cowie Wm r 829 17 St S 4831
Cox A W r 106 2 Ave S 2883
Cox George T Contr Ofc rear 1319 10 Ave S 2416
Cox George T r 611 11 St S 2753
Coyne Leonard r 638 12 St S 4426
Crabb B G r 1715 9 Ave S 3447
Crabb Daniel r 1408 4 Ave N 4859
Crack T A r 652 11 St S 5208
Craddock E r 1812 7 Ave S 2838
Craddock R T r 102 Dieppe Blvd 5562
Craig Joe r 14 Ave S West of Huff Refinery 2991
Craig Dr W P Dentist Rylands Blk 3357
Craig Dr W P r 639 12 St S 2419
Cranley W B r 1313 10 Ave S 4403
Cranston Mrs Doris r 943 13 St S 3627
CRANSTOUN ERIC Auditor & Accountant 7 Rylands Blk 4135
Cranstoun Eric r 1507 10 Ave-A S 3008
Crawford D W r 214a 2 Ave S 5194
Crawford George r 107 Corvette Crescent 5480
Crawford & Green Bldg Contrs 543 Dieppe Blvd 5683
Crawford Hugh r 1038 11 St S 5022
Credico J r 308 12 St-B N 4553
Crewe R O r 921 11 St S 2268
Crighton J r 711 17 St S 4282
CRIPPS H A Piano Tuner 951 11 St S 2168
Crombez O C 9113-22
Crombie George r 1320 13 St N 4399
Crooks R J r 1405 9 Ave S 2902
CROSLAND PEACOCK & CO
Gen Ins Adjusters 2 Cooper Blk 4947
J M Arnold Rep 4947
CROSS A E STUDIO Photography & Picture Framing 614 3 Ave S 2673
AFTER HOURS CALL
R A Cross r 3023
C E J Malbert r 3042
Cross R A r 541 26 St S 3023
Cross Wm r 107 21 St N 3247
Crowe John r 1808 4 Ave N 4051
Crowe R r 206 19 St N 5263
Crummer A r 1413 4 Ave S 5294
CRYSTAL DAIRY LTD 434 8 St S
Order Department 2576
General Office 2577
Manager & Accountant 2817
Ed Neve Sales & Service r 2974
Crystal Lake School 9121-43
Cservenyak Steve r 306 5 Ave S 2041
Cuell C T A r 619 18 St S 3495
Culbert M J r 811 20 St S 4324
Cull Percy r 528 13 St S 2598
Cullen A J r 1139 12 St-A S 2580
Cullen L M r 521 14 St S 4492
Culler Elmer r 1237 8 Ave-A S 5643
Culler Mrs W E r 628 18 St S 2294
Culver J P r 1515 4 Ave N 3819
Cundy D N r 1607 8 Ave N 5444
Cunning A F r 824 9 St S 5348
Cunningham Mrs Harriet r 207 5 Ave S 3264
Currie W D r 317 7 Ave S 4335
CURRIE'S FROZEN FOOD & LOCKER SERVICE 1516 9 Ave S 2044
Curry Vern r 648 9 St S 3686
Customs Canada Collector of Customs Post Office 2688
Cutforth Geo r 2003 7 Ave S 612

PHONE 2673 614 - 3 Ave. S.

A. E. CROSS STUDIO

KIDDIES' PHOTOGRAPHERS

Portraits of Distinction • Enlarging

PHONE 2673 614 - 3 Ave. S.

PHONE 2658

DE JOURDAN'S STUDIO
PORTRAIT & COMMERCIAL PHOTOGRAPHER
"PHOTOGRAPHS THAT PLEASE"
105 - 8th Street S. ——— Opp. C.P.R. Depot

PHONE 2658

Cuthbertson H W r 1223 3 Ave-A S 4718
Cut Rate Furniture Store Cor 2 Ave & 8 St S .. 3024

D

Dafoe G L r 1234 7 Ave S 4125
Daily Vernon L r 1046 14 St S 622
Dainty A r 239 15 St N 3851
Dainty A 9112-14
Dalke L r 638 9 St S 3802
DALLAS HOTEL CO LTD 312 5 St S ... 5754
Private Branch Exchange Connecting All Rooms
A Graham Asst Mgr r 1222 5 Ave S 4914
Dalrymple James r 715 3 St-A S 2103
DAN'S REPAIR SHOP D J Morrison Mgr
Burns Blk 3905
Danforth L S 9144-13
Dangas Chris G r 311 12 St-A N 5365
Daniel A J r 628 15 St S 2408
Daniel C R r Coaldale Rd 3601
Daniel C R Jr r Coaldale Rd 78621
DANIELSON JAMES A Used Car Dealer
334 4 St S 2347
Danielson John S 9130-31
Danilowich Miss J r 1261 5 Ave S 3349
Darling Hat Shop 326 5 St S 2102
Darlington A r 404 19 St N 2340
Davids A L r 326 12 St S 4272
Davids H r 644 13 St S 4909
Davidson A M r 2003 9 Ave S 2344
DAVIDSON & DAVIDSON Barristers
British Canadian Trust Bldg 3711
R R Davidson KC r 1301 4 Ave S 2465
W P Davidson r 1517 7 Ave S 3320
Davidson E N Farm 9128-15
Residence 9140-41
DAVIDSON ENMAN LUMBER LTD {3421
1301 1 Ave N ..... {3887
W P Enman r 433 Dieppe Blvd 3593
R W Styner r 1810 1 Ave-A N 2196
Davidson Geo r 210 Corvette Crescent 5571
Davidson J A r 516 15 St S 2798
Davidson J M r 1110 5 Ave S 3432
Davidson R R r 1301 4 Ave S 2465
Davidson W P r 1517 7 Ave S 3320
Davies D M r 1302a 4 Ave S 2438
Davies Geo B r 410 14 St S 2931
Davies John r Cor 14 Ave & 20 St S 3872
Davies Mrs Margaret I r 632 10 St S 4241
Davies O K r 541 12 St-A N 2789
Davies W A r 931 11 St S 4719
Davies Mrs Zylpha N r 314 7 Ave S 78421
Davis A r 649 19 St S 2561
Davis A J r 538 12 St-B N 5516
Davis Mrs Albert M r 511 7 Ave S 3643
Davis B r 806 7 Ave S 2543
Davis E r 637 6 St S 2581
Davis E C H r 1010 15 St S 4236
Davis J L r 615 14 St S 2649
Davis R E r 511 7 Ave S 3643
Davis Roger 9134-23
Davis S S 9125-12
Davison S M r 616 7 Ave S 5023
Davy P C 9132-34
Dawe B J r 216 Corvette Crescent 5627
Dawson A E r 201 Dieppe Blvd 5564
Dawson Charles E r 627 10 St S 3422
Dawson Cyril r 8 Patterson Court 2908
Dawson D P r 305 7 Ave-A S 3947
Dawson Mrs M I r 712 10 St S 2995
Dawson Mrs Mabel A r 1206 6 Ave S 2368
Dawson W F r 240 Casino St 5495
Dawson W H r 1249 5 Ave-A S 4501
Day A R r 1414 4 Ave N 4193
Dayton J r 1109 18 St S 4481
Dayton Reginald r 1502 13 Ave-A S 5233
Deak Frank 9136-13
Deak J r 2827 Parkside Drive 5681
Dean J r 1404 11 Ave S 4113
DEAN'S SHOE STORE 403 5 St S ... 3050
De Coste Art r 414 12 St-A S 4227
De Coste F X r 412 12 St-A S 4454
DEERE JOHN PLOW CO LTD
Implements 1239 2 Ave S 3786
Repair Department 3976
Local Dealer McKay Bros 1009 2 Ave S 2043
DE JOURDAN'S STUDIO
Portrait Photographer 105 8 St S 2658
Del Monte General Store John Martens 9125-13
Delve R A r 1721 6 Ave N 3416
Demers F G r 535 12 St N 4997
Dempster J r 957 9 St S 5228
DENCH OF CANADA LTD {4234
1101 2 Ave S ..... {4828
George Johnson r 4865
Denison E J r 924 10 St S 4523
Des Jardins J C r 222 2 Ave S 4233
Desseigne Mrs M H r 220 16 St N 4867
Determan Mrs F r 621 14 St S 4665
Determan J r 632 8 St S 2960
Detner Kurt r Livestk Insect Lab Apts 4128
De Vries J r 1703 7 Ave S 4720
Dewar J M r 823 18 St S 5024
Dewar Wm r 334 19 St N 4081
Diamond City School Principal's Office 9135-31
Diamond City Store 9130-13
Dick Bernard J 9140-21
Dick G H r 715 8 St S 3227
Dick J H r 941 8 St S 5094

TED'S TERMINAL
"SMILE A MINUTE SERVICE STATION"
IMPERIAL 3 STAR & ESSO GASOLINE — MARVELUBE & MOBILOIL MOTOR OIL



PHONE **2684** 410 - 3rd AVE. S. PHONE **2065**

Purity Dairy
NEW PETAL-SMOOTH ICE CREAM
TRY A BRICK TODAY
BUY PURITY MILK
BY THE CARTON
It's Pure - That's Sure
Phone 4124 or 4095

Dick John 9140-34
Dick Peter J 9127-25
Dickinson Albert r 1204 4 Ave S 3809
Dickson's Dancing Academy Cor 6 Ave & 5 St S 77721
Diller C K r 901 9 St S 4087
Distributors Hardware 324 9 St S 2775
Dixon Charles R r 622 17 St S 4675
Doadt D L r 612 14 St S 2679
Dobay Mrs Steve r 607 5 St S 3914
Dobbs Mrs Frances M r 803 11 St S 3323
Dobbs S H r 836 12 St S 2101
Dobson R C r 1312 4 Ave N 5025
Dodd George r 411 12 St-C N 2630
Dodd Mrs Gertrude r 523 12 St N 3393

DODGE & DE SOTO SALES & SERVICE 7 St S & 1 Ave 3736

Doe Mrs K L r 616 9 Ave S 4134
Doenz Andrew r 1501 5 Ave-A N 4861
Doenz Chris r 808 16 St S 4621
Dogterom Agency 1710 2 Ave S 4146
Dogterom C r 529 20 St S 4822
Dogterom John W r 1522 7 Ave S 5549
Dogterom L 9116-31
Dogterom R Live Stock Dlr Stockyards 2915
Dogterom R 9144-12
Dogterom Real Estate & Insurance 1706 2 Ave S 4146
Dogterom W H r 1807 6 Ave N 2455
Dolighan E r 1138 12 St-A S 4031
Domeier Chas r 928 8 St S 5027
Domeier W r 820 12 St-A S 4622

DOMINION BANK THE 4 Ave S 5028
Manager's Office 4165

DOMINION BEAUTY SUPPLY CO
Alberta Blk 4594

Dominion Government ..... See Government of Canada

DOMINION LIFE ASSURANCE CO
Alex Stronach Dist Mgr 612 3 Ave S 4908

DON'S FLOWER & ART SHOP
713 4 Ave S 5530

Donaldson A G r 1503 10 Ave-A S 660
Donaldson C S r 3 Tudor Manor 4075
Donaldson H G r 920 8 St S 4692
Doram Allen 9128-33
Doram Wm 9128-23
Doran J W r 1601 8 Ave S 2578
Dorigatti A Bldg Contr 1114 9 St N 4981
Dormer John r 703 9 Ave S 3399
Dorren John r 211 15 St N 5029
Dougall John r 613 12 St N 5031
Doughty K C r 1502 3 Ave N 2529
Douglas C S r 1104 12 St S 79721
Douglas W J r 1035 12 St-B S 2077
Dow Jas 9119-41
Downer F W r 1 Strathcona Court 3606
Downing J C r 1256 5 Ave S 2263
Downs J H 9115-23
Doyle J G r 1 Ave & 23 St N 5101
Doyle Larry r 624 14 St S 3687
Draffin George r 1024 15 St S 4171

DRAFFIN'S DRUG STORE
G Draffin Prop 401 5 St S 3364

Draper D E r 721 9 St S 4806
Droste Fred r 514 17 St S 5669
Duce Mrs Wanda r 404 12 St S 2431
Dudley Gordon r 1239 5 Ave S 5450
Dueck J A 9121-25
Dueck J J 9122-24
Dueck Jacob 9126-32
Dueck Jacob P 9140-12
Dueck Peter P 9123-41
Duff Arthur r 833 12 St S 3895
Duffy Miss Beryl r 920a 7 St-A S 2039
Duncan Claude A r 614 13 St S 4342
Duncan Claude A 9111-13
Duncan W J r 1844 5 Ave-A N 5538
Dunlop J Science Service Laboratories 5165

DUNLOP TIRE & RUBBER GOODS CO LTD 7 St S 4353

Dunn E r 215 2 Ave S 2672
Dunn J C r 428 12 St-C N 4847
Dunn P r 802 7 St S 2506

DUNN'S TAILORS Agts Stan's Men's Shop
327 5 St S 3730

Dupen A E r 625 7 St S 3418
Durfee B r 828 17 St S 3338

DUTCHY'S SHOE REPAIRS
412 4 Ave S 2717

Duthie R C r Lethbridge 3553
Dutton E E r 528 15 St S 3665
Duval F E r 138 18 St N 2346
Dyck Mrs Mary 9127-15
Dykes John M r 329 20 St N 2495
Dykes T r 331 20 St N 2495
Dykstra H D 9114-32

E

Eaman A G r 1135 12 St-B S 5032
Earl R L r 1118 12 St-B S 5048
Earl Thomas r 1331 5 Ave-A N 4655

EAST END WELDING SHOP
1605 3 Ave S 2488

Easterbrook R H r 1502 6 Ave S 2478
Eastern Star Order of the G C A 948 14 St S 2810
Easton G r 1007 11 St S 5672
Easton John r 917 8 St S 2411
Easton John Jr r 940 7 St-A S 4685

Buy Christmas Seals . . . Every Year

CITY TAXI 4566
GEO·PETERSON & A.TARNAVA

PHONE 4440 | 2-WAY RADIO TAXIS UNITED CABS (LETHBRIDGE) LTD. | PHONE 2224

EATON CO WESTERN LIMITED (THE T) Lethbridge Branch 4 Ave & 6 St S
Information & General Office 3727
Mail Order Desk 5193
Cosmetics Hosiery Men's Wear Notions Wools 2140
Foodateria (Groceries Fruits Vegetables) 3282
Hardware Automobile Supplies Stoves
Sporting Goods China Baggage 2054
Shoes & Piece Goods 3857
Women's & Juvenile Wear 3605
Furniture House Furnishings 2722
Radios Refrigerators Electricals 5464
Warehouse 3 Ave & 4 St S 4510
Eaves M A Ellison Farm No 2 9117-14
Economy Corner General Store 9125-25
ECONOMY MEAT MARKET
E Pankhurst 904 7 Ave S 3855
Eden Harold r 605 10 St S 3799
Edmonds Elsie r 727 12 St S 5280
Edmundson Fred r 502 Dieppe Blvd 5432
Edwards Lawrence H r 822 10 St S 5322
EDWARDS WM M Land Surveyor 11 Oliver Blk 4034
Edwards Wm M r 529 14 St S 3979
Egardie Mrs M r 931 10 St S 3965
Eggen R r 1024 16 St 3174
Ehnes G A r 307 7 Ave S 4263
Eichenlaub Rev V r 1505 6 Ave S 4336
ELECTRO SERVICE LTD 813 3 Ave S 2669
ELECTROLUX (CANADA) LTD
J G Dayton Mgr 2 Lafferty Blk 4481
Elfner Lloyd P r 951 19 St S 3258
Elford Esther r 944 14 St S 607
Elfstrom H r 318 4 St S 2849
Elks Club 5 Ave S 2633
Ellingson T 9137-12
ELLIOTT FISHER ACCOUNTING MACHINE CO ..... See Underwood Ltd
Elliott H J r 1107 13 St S 3001
Elliott Oliver G r 1110 7 Ave S 4019
Ellis H J r 636 12 St S 2499
Ellis R W r 811 19 St S 613
Ellis S T r 115 16 St N 4613
Ellis Stewart r 720 12 St S 4545
Ellis W r 412a 8 St S 4107
ELLISON MILLING & ELEVATOR CO LTD 2 Ave S 5751
Private Branch Exchange
Manager After Hours 5753
Hay & Seed Dept 1405 2 Ave S 4090
Elevator—Coaldale 9125-14
Elevator—Coalhurst 9136-14
Ellison Farm No 2 9117-14
Ellison Morris H r 1245 6 Ave-A S 4350
Ellison R C r 1243 6 Ave-A S 4350
Elmquist L L r 1128 16 St S 5664

FRESH AS A DAISY
Dry Cleaning
BENJAMIN'S
5771
Pick-Up & Delivery Service

EL RANCHO COFFEE SHOP & DRIVE IN Mayor Magrath Drive 2355
EL RANCHO MOTEL 5701
Private Branch Exchange Connecting All Cabins
526 Mayor Magrath Drive
Eltom J Wray r 1829 5 Ave-A N 4503
ELTON DAVID HORTON KC
Barr Solr Notary Public 2 & 4 Stafford Blk .. 2523
Elton David Horton r 1209 7 Ave S 3709
Emerson J r 925 10 St S 2542
Emery E A r 433 12 St S 3515
Emery J r 315 12 St-A N 5339
Emery J F r 967 10 St S 2086
Emery's Radio & Electric Service 1408 3 Ave S 3515
Eminson Beryl E r 303 5 Ave S 3263
Emmerson George r 1265 6 Ave-A S 3861
Emmerson I H r 1514 5 Ave-A N 3002
EMPIRE FURNITURE STORE
120 5 St S 3980
G N Hyt Manager r 1028 17 St S 632
EMPRESS CONFECTIONERY
Dong Wing Mgr 814 4 Ave S 2872
ENERSON MOTORS LTD 817 4 Ave S 5705
Private Branch Exchange connecting all Depts
Pontiac Buick Vauxhall Cars
GMC Trucks
AFTER BUSINESS HOURS CALL FOLLOWING NUMBERS
Office & Sales 5705
Service Dept 5706
Parts Dept 5707
Used Car Lot 5708
Night Calls Towing Service 24 hours 5709
Enerson P O r 1259 5 Ave S 4586
Engle P C r 534 12 St-C N 4398
Engleson C r 632a 5 St S 2710
English Joe r 613 7 Ave S 2316
Enman W P r 433 Dieppe Blvd 3593
Ennitt Dr John J Phys & Surg Roxy Bldg 3230
Entwistle Miss V L r 426 12 St-B N 3505
Erb M E r 2859 Parkside Drive 3710
Erdman Victor r 327 13 St N 4389
Erdmann Ralph r 1040 14 St S 3310
Erickson Mrs A M r 1236 8 Ave S 2286
Erickson H r 2016 5 Ave S 2409
Erickson M r 814 2 Ave S 3873

DAY 2219 A.M.A. TOWING SERVICE NIGHT 4519
COMPLETE MECHANICAL REPAIRS
PARK SERVICE STATION

STEVE SMEREK BILL GIBBONEY, Mgr.
4457 STAR TAXI 4458
RADIO-EQUIPPED CABS

Erickson Sven r 1511 7 Ave S 4441
Eritsland O B r 625 14 St S 2382
Evans B C r 922 8 Ave S 4387
Evans H R r 1404 12 Ave S 5189
Evans T r 820 6 Ave S 3275
Everson W C r 823 19 St S 4960
Everson W E r 709 15 St S 2484
Everts W M r 703 9 St S 4689
Ewing F 9110-11

EXCELSIOR LIFE INSURANCE CO
J A Nicholson Dist Supvr 4 Cooper Blk 4948
Experimental Station See Govt of Canada Agric Dept of
EXPLOSIVES LTD 907-915 2 Ave S 5715
Magazines—Coalhurst 9134-35

F

Fabbi R S r 542 8 St S 4911
Fabbri Joe r 813 12 St-B N 5235
Faiers E S r 541 13 St S 4996
Fairbairn Mrs L E r 630 15 St S 2249
Fairbairn Wm r 534 14 St S 3752
Fairfield W H r 1409 7 Ave S 2572
Fairhead F r 734 12 St-A N 5033
Fairhurst Lyle 9124-12
Fairview Confectionery 1524 9 Ave S 5075
Fairway Meat Market 1020 9 Ave S 2623
Fargo Mrs P r 965 8 St S 4680
Farmers' General Store 9126-15
Farrell R r 213 5 Ave S 2592
Farries R D r 701 12 St N 4878
Farries Mrs Ruth r 420 8 St S 4721
Farris R C r 281 7 Ave-A S 2031
FARRIS SERVICE AGENCY
Collections & Accounting 2 Acadia Blk 2616
Farstad C W Science Service Laboratories 3222
FASHION SHOP LTD Ladies' Wear
618 3 Ave S 3039
Faulds Mrs Hilda r 417 19 St N 2873
Faulds Mrs R E r 719 15 St N 3343
Faulkner A H r 718 8 Ave S 5034
Faunch E J r 708 7 Ave S 2590
Fawns C E r 526 7 Ave S 5035
Fay's Apparel Shop McIntyre Blk 5176
Fearey A E r 1510 7 Ave S 3636
FEFFERMAN HIDE & FUR CO
Office & Warehouse 1505 2 Ave S 2318
A Davis Mgr r 2561
Fefferman Mrs S r 649 19 St S 2561
Feinstein J r 1258 6 Ave-A S 5036
Feir E B r 534 17 St S 3025
Fekete Wm r 324 7 Ave S 670
Felger T H r 1304 6 Ave S 2083
Fellows W D r 1225 6 Ave-A S 5537
Ferguson D r 718A 10 St S 3491
Ferguson D Jr r 1221 4 Ave N 3160
Ferguson E B r 1310 7 Ave S 4723
Ferguson James Y r 1809 1 Ave-A N 3910
Ferguson Thos L r 312 15 St S 3306
Ferrier J J r 419 8 St S 3969
FIDELITY-PHENIX FIRE INSURANCE CO 1036 17 St S 5161
Filatoff J r 817 17 St S 3291
Filchak Cyril r 545 12 St N 2682
Filchak J V r 543 12 St N 3796
Fillippini Miss Y r 713 12 St N 5326
FILTER QUEEN SALES (CALGARY)
Lethbridge Branch Arlington Blk 1 Ave S 4123
Findlay Allister r 1406 3 Ave N 5037
Findlay Miss E r 1415 3 Ave N 4365
Finnerty J A r 1509 3 Ave S 5544
FIRE DEPARTMENT (Fire Only) 3333
General Office & Ambulance 3340
FIRESTONE TIRE & RUBBER CO OF CANADA LTD
Warehouse 507 7 St S 4485
First Baptist Church 8 St & 4 Ave S 2082
First United Church 13 St & 5 Ave N 2659
Firth H r 715 17 St N 3731
Firth J R r 918 7 Ave S 5453
Firth W r 1312 6 Ave S 4652
Fisher A M r 1217 6 Ave S 2531
Fisher C Plstrng & Stucco 502 8 Ave S 4016
Fisher Harold r 621 8 St S 4339
Fisher Kenneth A r 1005 12 St S 4724
Fisher Roy r 730 8 St S 2647
Fisk E r 507 12 St-A N 3835
FISK TIRE DEPOT British American Oil Co Ltd The 17 St & 2 Ave S 2585
Fit-Rite Tailors 8 Stafford Blk 4816
Fitzsimmons H H 9144-23
Fleetwood E H r 920 9 Ave S 3985
Fleetwood Tom H r 3 Galt Manor 640
Fleming Alex r 804 12 St S 4199
Fleming Howard A r 245 14 St N 5111
Fleming Mildred r 312 3 St S 2070
FLEMING MOTORS LTD 428 5 St S 4212
Distbrs Hudson & Hillman Cars & White Trucks & North Star Oil Products Gen Office Sales & Service Sales 4725
Fletcher C S r 406 12 St-C N 4507
FLETCHER DR ELMO E Dentist
206 Medical Dental Bldg 2474
Fletcher Dr Elmo E r 1324 7 Ave S 5529
Fletcher Mrs F W r 112 19 St N 5039
Fletcher H O B r 807 9 Ave S 673
Fletcher W G r 1129 12 St-B S 79021
Flinn Wm r 1259 5 Ave-A S 3245
Flint D W r rear 432 14 St S 652
Flock H J r 1301 5 Ave S 4317

TED'S TERMINAL
"SMILE A MINUTE SERVICE STATION"
IMPERIAL 3 STAR & ESSO GASOLINE — MARVELUBE & MOBILOIL MOTOR OIL

PHONE 2684 410 - 3rd AVE. S. PHONE 2065

PHONE 4440 | 2-WAY RADIO TAXIS | PHONE 2224
UNITED CABS (LETHBRIDGE) LTD.

Flora D General Trucking 113 10 St S 4835
Flynn Kelly E r 802 6 Ave S 77521
Fogal Robert K r 1261 8 Ave S 4607
Fong George r 308 1 Ave S 2932
Fooks J H r 1234 4 Ave S 3511
Foothills Music Co 420 7 Ave S 4417
Forbes Dr G H Dentist 207 Medical Dental Bldg 4455
Forbes Dr G H r 1220 5 Ave S 2698
Forbes H r 1102 2 Ave S 4360
Forczek S r 2027 1 Ave N 5040
Ford C H r 721 3 St S 3241
Ford E C r 324 12 St-A N 5510
Ford J C r 723 17 St N 5631

FORD & MONARCH SALES & SERVICE 435 5 St S 3633
Forgelberg Miss Eileen r 1239 6 Ave S 4061
Forman J F r 7 Galt Manor 4627
Forrest J A r 628 7 St S 3372
Forry C Roy 1903 9 Ave S 3696

FORRY CONSTRUCTION CO
1903 9 Ave S 3696
C Roy Forry 1903 9 Ave S 3696
W M Forry r 802 20 St S 3696
Forry W M r 802 20 St S 3696
Forster C E r 1215 9 Ave S 4181
Forster E L r 946 13 St S 4626
Forster E R J r 626 10 St S 3883

FORSTER-TALBOTT LTD Insurance 2793
306 7 St S 4999
Fortier M C r 1008 17 St S 5655
Foss W L r 628 20 St S 3917

FOSTER'S JEWELLERY J P Foster Prop
Paramount Theatre Bldg 4429

FOUR SQUARE LUMBER CO
1902 3 Ave S 5444
F E Quittenbaum r 4408

FOUR X BAKERY ....See Canadian Bakeries Ltd
Fournier A r 1035 13 St S 4912

FOWLER DR DOUGLAS B Phys &
Surg Medical Dental Bldg 3121
Dr Douglas B Fowler r South of Airport 4356
Fox E S P r 230 Corvette Crescent 5485
Fox G H r 920 13 St S 3931
Fox H r 113 Corvette Crescent 5487
Foxall Earl J 9125-32
Fozard Mrs John r 530 12 St-B N 2790

FRACHE BROS LTD Florists 2666
Retail Store 322 6 St S 2013
Greenhouses & res Hendersen Park 2003
Greenhouses North Lethbridge 2768
Frache Donald A r 834 12 St S 5530
Frache E B r 631 13 St S 5342
Frache G H r 1832 6 Ave-A N 5041
Frache W H r 824 12 St-A S 2548

FRANK'S GROCERY & MEAT MARKET F Dorogdi 407 2 Ave S 2737
Franz H r 343 20 St N 2621
Franz L r C-328 13 St N 2142
Fraser W A r 1515 3 Ave N 4691
Fraternal Order of Eagles 712 12 St-C N 4983
Frayne A r 619 4 St S 4615
Frayne G A r 134 20 St N 4913
Frayne Kathleen r 1414 [illegible] N 4193
Frear Mrs E C r 527 4 St S 2458
Freed E r 908 8 Ave S 4046
Freel James r 512 15 St S 3793

FREEL SHEET METAL WORKS
405a 4 St S 2713

FREIGHTWAYS CANADIAN LTD
329 3 St S 2945
Fremstad A Roy r 826 6 St S 2180

FREMSTAD'S RADIO SERVICE
9 Lafferty Blk 2787
If no answer call 2180
French Mrs T r 922 7 St-A S 2039
Frey E E 9129-24
Frey I r 732 13 St S 3720
Friend M L r 1510 6 Ave N 4374
Frier S r 1401 6 Ave-A N 2629

FRUET STUDIO Photographer 322 5 St S 3954
Fruet W r 1508 5 Ave-A N 5247
Fryett E D r 1256 7 Ave S 4696
Fuller George r 1412 7 Ave S 3692
Fuller J Watermaster N Coaldale Dist 9120-12
Fullylove Ernest r 719 12 St-A S 3438
Fulton J r 950 11 St S 2890
Fumerton Dr A S Dentist 3 Oliver Blk 2199
Fumerton Dr A S r 634 15 St S 2718
Fury J r 836 12 St-C N 4883

G

Gaetz L O r 202 Corvette Crescent 5481
Gahn Nelson r 921 20 St S 78721
Galambos G P r 743 16 St N 5402
Galbraith Mrs W S r 616 14 St S 2253
Gale J E r 217 13 St N 668
Gall Mrs M r 313 5 Ave S 5043
Gallinger A r 621 10 St S 4290
Galt Gardens Museum Galt Gardens 4611

GALT HOME APPLIANCES 309 7 St S 3889
Your Northern Electric Dealer

GALT HOSPITAL General Office 5 Ave S 3136
Private Branch Exchange connecting all Depts
Residence 204 5 Ave S 2608
Maids' Residence 2150
Galt John r 284B 7 Ave-A S 2564

GALT SERVICE STATION
Cor 4 Ave & 9 St S 2728
Gammon R J r 1407 3 Ave S 4642

PHONE 3954 | FRUET STUDIO
Portraits of Distinction
SPECIALIZING IN COLORED PORTRAITS
WEDDING GROUPS—CHILD STUDIES
322 - 5th St. S. —— Res. Phone 5247
PHONE 3954

Licensed Premises ▼ Air Conditioned

"The Garden is a Friendly Spot"
The Garden Hotel Co. Ltd.
RATES PER DAY — $2.00 AND UP
DON KIRKHAM, Manager ——— LETHBRIDGE

PHONE **3104**
510-12 3rd Avenue S.

GARBUTT BUSINESS COLLEGE
418 13 St N 2315
Gard T J r 115 Dieppe Blvd 5494
GARDEN CLOTHING CO Cyril Joffe
318 5 St S 4210
GARDEN HOTEL CO LTD 510 3 Ave S 3104
Private Branch Exch Connecting all Rooms
Don Kirkham 3038
Gardiner Mrs A r 1324 7 Ave N 5447
Gardiner Mrs A J M r 620 11 St S 3599
Gardiner C r 828 9 St S 2962
Gardiner Mrs E r 8 No 1 Firehall 4726
Gardner G J Rep Waterous Ltd 1217 6 Ave-A S 2530
Gardner R W r 301 6 Ave-A S 2446
Garrett Archie r 2021 10 Ave S 4749
Garrett John r 1708 10 Ave-A S 4044
GAS COMPANY 420 6 St S 3101
GAS & OIL PRODUCTS LTD
1119 2 Ave S 2417
R J Leonard Agent r 2502
Gaudette Mrs E r 318 Sherlock Bldg 5375
Gaught H r 408 12 St-B N 3274
Gaught Roy r 544 12 St S 5661
Gaunce Frank O r 1033 12 St S 2524
Gavron M r 721 16 St N 2975
Geiger C r 1265 5 Ave-A S 3668
Geiger Mrs E r 314 20 St N 3960
Geldert W D r 624 8 St S 3616
Geldreich L V R r 622 6 St S 3962
Gelench Anne r 424 9 St S 2763
Gelfond Harry r 1102 13 St S 4564
GELFOND'S MEN'S WEAR
Harry Gelfond Metcalfe Bldg 3484
GENERAL CONSTRUCTION CO (ALBERTA) LTD Cor 2 St & 3 Ave S 2939
H E Stewart Mgr r 4536
GENERAL FARM SUPPLIES LTD
Massey-Harris & Reo Truck Dlrs 1621 3 Ave S
Office 4363
Service Dept 4343
Manager 4390
GENERAL GARAGE & AUTO PARTS
301 4 Ave S 2685
N G Kirk r 3785
General News Co 1518 3 Ave S 4220
Gentleman Mrs Dorothy r 635 8 St S 3773
George Mrs A r 804 12 St-C N 4881
George M r 730 12 St-B N 5599
Georgeson W R r 527 Dieppe Blvd 5569
Gerla L G Chartered Acct 119 McFarland Bldg 4887
Gertsch Frank r Klinger Blk 2888
Ghert Joe r 1612 6 Ave S 4082
Gibb J D r 1113 16 St S 4325
Gibbons Miss G I r 509 14 St S 2597
Gibbons J r 636 5 St S 4203
Gibson C V r 922 8 St S 4123
Gibson Chris r 1106 7 Ave S 2983
Gibson David r 1623 10 Ave S 5387
Gibson Mrs I r 1237 6 Ave-A S 4321
Gibson James r 706 18 St N 2059
Gibson Miss M r 1607 7 Ave S 4137
Gibson Dr M J Dentist 209 Medical Dental Bldg 2071
Gibson Dr M J r 1227 7 Ave S 2896
Giduk Pete r 822 6 St S 4728
Giesbrecht H A r 908 11 St S 4802
Giesen J F r 419 Sherlock Bldg 5307
Giffen Wm S r 814 14 St S 4727
Giffin Vaughan S 9119-32
Gilbert Miss Edith r 34 Victoria Mansions 3342
Gilbert W C r 617 8 St S 70521
Gill A r 723 12 St N 5327
Gillespie Mrs Alice r 627 11 St S 4239
Gillespie Mrs E R r 715 12 St N 5515
Gillespie N O r 1103 7 Ave S 2639
GILLETT GEORGE Sign Writer
1209 2 Ave S 3510
Gillies J r 1010 7 Ave S 5345
Gillis George A r 952 12 St S 3006
Gilmour R r 901 9 Ave S 4099
Glanville V r 515 12 St-A N 3368
Glayzer D r 627 11 St S 2141
Glock J r 920 10 St S 2175
Glover R M r 414 5 Ave S 2538
Godfrey K S r 510 19 St N 2948
Godsalve & Horwood Plstrg Contrs 318 12 St N 4260
Godwin H J M r 1004 7 Ave S 2372
Gogan Mrs M J r 144 16 St N 2670
Goldenberg B r 1014 12 St-B S 3139
Golis G r 529 5 St S 2515
Gonzy L r 530 12 St-C N 4950
Good H C r 1111 12 St-A S 5231
Goodall C F r 617 14 St S 2749
Gooder R L r 316 6 Ave-A S 3435
Goodlad Mrs F r 1254 3 Ave S 2084
Goodman E r 811 11 St S 2947
Goodman L r 534a 6 St S 3625
Goodrich B F Rubber Co of Canada Ltd
Warehouse Lethbridge Tire Clinic 705 2 Ave S 4314
Goodridge G r 420 12 St-A S 4729
GOODY'S CONFECTIONERY
L Goodman Prop 1016 9 Ave S 3625
GOODYEAR TIRE & RUBBER CO OF CANADA LTD 316 7 St S 2396, 4086
H R Carson Limited Distributors
Douglas T MacLean r 5106
GORDIE'S SERVICE & AUTO PARTS
139 13 St N 5049
Gordon Charles 9124-21
Gordon James r 623 7 Ave S 4202

CITY TAXI 4566
GEO·PETERSON & A.TARNAVA

PITTMAN & COUTTS

ELECTRICAL CONTRACTORS

Wiring of All Kinds
No job too large or too small
For Prompt Courteous Service

918 - 2nd Ave. S. (rear) PHONE 4546

Gore-Hickman T O'B r 636 16 St S 2410
Goth A E r 315 6 Ave-A S 4037
Goughnour Mrs M I r 946 11 St S 4730
Government Beer Warehouse 1 St & 2 Ave S ...3554
Government Liquor Store 423 7 St S 3989

GOVERNMENT OF CANADA

Agriculture Dept of
St Mary River Project Kenyon Field 4410
Fruit & Vegetable Marketing Service W M Plishka
309 Post Office Bldg 3836
Livestock Insect Laboratory
R H Painter Officer in Charge 2869
Plant Protection Division 311 Post Office Bldg 2366
Veterinary Research Laboratory 3553
Livestock Inspector 4708
Health of Animals Division Dr A W Allan
401 Post Office Bldg 5629
Livestock Markets 207-209 Livestock Bldg ...3758
EXPERIMENTAL STATION
Private Branch Exchange connecting all Depts
Day and Night Service
Supt's Office & Supt's res A E Palmer 4571
Field Husbandry H Chester 3385
Irrigation W L Jacobson 3385
Horticulture I L Nonnecke 3385
Foreman's res C D O'Brien 3385
Animal Husbandry H J Hargrave 4572
Forage Crops R W Peake 4572
Cereals 5165
SCIENCE SERVICE LABORATORIES
Private Branch Exchange connecting all Depts
Day and Night Service
Administration
W C Broadfoot Director 2804
Field Crop Insect Laboratory
C W Farstad Officer in Charge 3222
Plant Pathology Laboratory
M W Cormack Officer in Charge 5084
Insectary 9115-15
Citizenship & Immigration Dept of
Immigration Branch 404 Post Office Bldg 3040
National Defence Dept of
Recruiting Office 408 Post Office Bldg 4396
33 Field Park Sqdn RCE Internment Camp ...3443
33 Field Park Squadron E Troop RCE
Kenyon Field 4657
18 Field Rgt RCA Kenyon Field 2650
National Revenue Dept of
Income Tax Office Post Office Bldg 2550
Transport Dept of
Meteorological Office Lethbridge Airport 4334
Radio Range Office Lethbridge Airport 4334
Traffic Control Office—Kenyon Field 2226
Airport Manager Kenyon Field 2306

FRESH AS A DAISY

Dry Cleaning
BENJAMIN'S
5771
Pick-Up & Delivery Service

GOVERNMENT OF CANADA—Continued
Veterans' Land Act & Soldier Settlement of Canada
Regional Office Harris Blk 7 St S 3662

GOVERNMENT TELEPHONES—
See Alberta Government Telephones

Gow Mrs Ella L r 1223 4 Ave S 4394
Gowin Harvey r 1814 1 Ave-A N 5044
GOWIN'S WELDING & MACHINE SHOP 328 4 St S 3860
Gowlland G O r 1909 7 Ave S 5058
Grady J C r 2-1110 3 Ave S 4731
Graham A r 1222 5 Ave S 4914
Graham Andrew 9113-14
Graham Austin W r 635 6 St S 4915
Graham Mrs Dorothy r 1249 4 Ave S 4111
Graham Frank r 1516A 7 Ave S 2496
Graham & Hodgson 9124-23
Graham J r 955 7 St-A S 2958
GRAHAM & JELFS Upholstering 611 6 Ave S 3470
Graham Thomas r 722 17 St S 3894
Graham W & J 9124-13
Grant L M r 36 Victoria Mansions 2027
Grant Rev Leslie L r 11 St S 2406
Grant M 9143-14
Grant W r 1226 10 Ave N 5042
GRAY DR A R S Dentist 2-503 7 St S 4397
Gray Dr A R S r 635 18 St S 4055
Gray A S r 931 19 St S 2916
Gray Dr George S Haig Clinic 601 6 Ave S 3171
Dr George S Gray r 955a 13 St S 4980
Gray H r 915 9 St S 3776
Gray Verna r 1419 4 Ave N 2881
GREAT WEST DISTRIBUTORS LTD
Red Head Petroleum Products
Serv Stn & Bulk Plant Mayor Magrath Drive .5255
Red Head Tires Batteries & Accessories
6 Ave & 6 St S 5763
E MacLean r 3592
Mount View Service
Old Chief Motel
Great West Life Assurance Co 315 6 St S 2042
Greaves R r 721 6 St S 2755

DAY 2219 A.M.A. TOWING SERVICE NIGHT 4519
COMPLETE MECHANICAL REPAIRS
PARK SERVICE STATION

STEVE SMEREK
4457
STAR TAXI
RADIO-EQUIPPED CABS
BILL GIBBONEY, Mgr.
4458

Green Albert r 1009 15 St S 4916
Green Arthur N r 1411 4 Ave S 2618
Green Geo N r 411 13 St S 5531
Green Geo W r 1016 2 Ave S 2493
Green H r 1266 6 Ave S 633
Green J r 2615 6 Ave S 3784
Green J Sr 9137-42
Green Jack H 9137-41
Green John H F r 633 12 St S 3718
Green M r 1008 16 St S 2776
Green T N r 414 15 St S 2480
Green W W r 1114 12 St-B S 4732

GREEN'S SHOE STORE A Green Prop 311 5 St S 2982

Greenacres Drive-In Theatre Cor Coutts & Magrath Highways 5405
Greene R D r 2 Maple Court 4506
Greeno Russell W 9143-13
Greentree Mrs C E r 2908 6 Ave S 3739
Greenway R W r 1263 7 Ave S 2371
Greenwood F J r 810 18 St S 663
Greenwood I r 1139 12 St S 2448
Greer R B 9125-11
Grey J J r 714 9 Ave S 5623

GREYHOUND LINES 411 5 St S 2288

Griffen E H r 620 20 St S 2502
Griffiths A W r 1265 4 Ave S 2235
Griffiths R D r 532 12 St-B N 3639
Grigg R D Optometrist (The T) Eaton Co Western Limited 2 Flr 4 Ave & 6 St S 3857
Grigsby H J r 284 7 Ave S 3401
Grimes L C Gen Trucking 1012 11 St S 5371
Grisak G P Sheet Metal Worker 302 19 St N 2913
Grisak J L r 709 12 St S 5202
Grisak M r 1513 9 Ave S 4758
Grisak Peter F r 1004 13 St N 3572
Grismer J r 1420 3 Ave S 5656
Gruenwald Lucy r 1604 6 Ave S 4091
Gruenwald R D r 720 14 St S 2360

GRUENWALD'S BUILDERS' SUPPLIES 1712 2 Ave S 5533
R D Gruenwald r 2360

Gruman R r 1122 12 St-B S 5474

GRUMAN RICHARD Acct & Auditor 7-9 McLeay Blk 5006

Grunewald W B 9126-24
Gschaid Geo 9116-11
Guild Wm r 422 13 St S 4242
Guimond J C L r 1415 9 Ave S 4129
Gunning Mrs George r 6 Tudor Manor 2774
Gurney Walter r 502 5 Ave S 4183
Gurr Alfred L r 1602 14 Ave S 2401
Gurr Harry r 1608b 14 Ave S 5051
Gurr William r 1608 14 Ave S 4635
Gushowatyj J r 737 4 St S 3493

GUTTA PERCHA & RUBBER LTD
W G Evans Rep 1610 5 Ave-A N 4779
Guy J Y r 521 5 St S 4497
Gwatkin B G 9110-24
Gwatkin John R 9110-14
Gygi George r 805 6 St S 5204

H

Haavardsrud J r 819 19 St S 4643
Hacker H T r 1624 6 Ave N 4862
Hacker H W r 1249 5 Ave S 3141
Hackett Albert r 1018 17 St-A S 78221
Hackett R L r 11 Higinbotham Blk 3474

HAGEN AUTO ELECTRIC 1209 3 Ave S 5090

Hagen Oliver W r 911 3 Ave S 2668
Haibeck John r 1257 4 Ave S 3722
Haibeck T C r 1602 7 Ave S 4436
Haig Dr A A Haig Clinic 601 6 Ave S 3171
Dr A A Haig r 1115 8 Ave S 3577

HAIG CLINIC Physicians & Surgeons 601 6 Ave S 3171
Dr A A Haig Specialist General Surgery
Dr W R Haig Specialist General Surgery
Dr H A Arnold Specialist Internal Medicine
Dr Edmund Cairns Specialist Diseases of Children
Dr Wm Strome Anaesthesia & Gen Medicine
Dr George S Gray Specialist Internal Medicine
Dr Lloyd W Johnston Specialist Gynaecology & Obstetrics
Dr Alfred Miltins General Medicine
T R Haig Clinic Manager

Haig T R r 1213 6 Ave-A S 4332
Haig Dr W R Haig Clinic 601 6 Ave S 3171
Dr W R Haig r 720 11 St S 2240
Haimes Jas r 822 15 St S 3013
Halbert A M r 212 11 St S 5349
Haldane F E r 834 12 St-A S 3992
Hales Alfred W r 604 19 St S 2311
Hall Grant r 1029 12 St S 5262

HALL DR H B Phys & Surg Cor 5 Ave & 7 St S 3184
Dr H B Hall r 2120 7 Ave S 5674

Hall H H r 834a 6 St S 3364
Hall H S r 237 13 St N 5055
Hall N r 529 12 St-A N 4906
Hall W r 522 13 St N 643
Hallifax W B r 823 15 St S 4827
Hallonquist A r 1225 5 Ave S 3406
Halverson E B r 701 7 Ave S 5357
Halvorson C J r 927 8 St S 5261
Hamblin T M r 1244 6 Ave S 2449
Hamer S J r 1714 6 Ave S 5550
Hames C W r 829 12 St S 4818
Hamilton A W r 241 19 St N 4829
Hamilton E A r 624 5 St S 2979
Hamilton Farm Sam Hadidsaeme 9118-32

CITY TAXI 4566
GEO-PETERSON & A.TARNAVA


Sicks' DRY GINGER ALE
"Always in Season"
Sicks'
6
DRY GINGER ALE
LETHBRIDGE BREWERY LTD.
LETHBRIDGE, ALBERTA
CONTENTS 12 FLUID OUNCES
SYMBOL OF QUALITY "6" SICKS' & SYMBOLIC PRONUNCIATION
TRADE MARK
PRODUCED BY
Sicks' BREWERIES LIMITED

Sicks' DRY GINGER ALE

... "Always in Season"



SYMBOL OF QUALITY "6" SICKS' & SYMBOLIC PRONUNCIATION

TRADE MARK

Enjoy Sicks' Dry Ginger Ale in any Season . . . Its delicate, mellow flavor is tops . . . relax with that comfortable feeling of true refreshment.

PRODUCED BY

Sicks' BREWERIES LIMITED

CALGARY *Lethbridge* EDMONTON

PHONE 4440 | 2-WAY RADIO TAXIS | PHONE 2224
UNITED CABS (LETHBRIDGE) LTD.

Hamilton Glen F r 723 12 St-A S 2254
HAMILTON J F Land Surveyor
307 7 Ave-A S 3745
Hamilton J J r 1421 5 Ave S 4328
Hamilton J J Coal Co Leth Collieries Bldg 4917
Mine Office 9134-15
Hamilton Miss Margaret r 1210 5 Ave-A S 2206
Hamilton N E r 111 10 St S 5451
Hamilton Pat r 817 15 St S 3534
Hamilton Percy Floor Specialist 804 16 St S 2532
Hamilton T r 130 18 St N 77821
Hamilton Thomas r 701 12 St-A N 5260
Hamilton W A r 1212 5 Ave-A S 2206
Hamling J r 3125 Parkside Drive 4788
Handley Manufacturing & Machine Co Ltd 9126-25
Haniuk J r 1315 5 Ave S 5056
Hanna S M 9135-14
Hannan T J r 325 12 St-A N 79421
Hannan W H r A Barclay Apts 2193
HANNY'S BETTER DRESSES
Mrs Eva M Hanson 1287 3 Ave S 5689
Hansen Carl E r 1717 6 Ave N 4628
Hansen Clarence r 1004 10 Ave S 2771
Hansen H C r 639 16 St S 4608
Hansen Mrs Mary r 1524 4 Ave N 3358
Hansen R E r 501 Dieppe Blvd 3124
Hansen W E r 514 14 St S 3295
Hanson Margaret r 322 12 St N 5408
Hanzel John 9144-21
Hardie George W r 632 5 St S 2710
Hardie Jesse M O r 1242 5 Ave S 2008
Hardie John r 906 7 St-A S 4104
Hardie William r 722 13 St S 5525
Hardieville School Principal's Office 9130-22
Hardy—See Hardie
Hargrave H J r 429 13 St S 3539
Hargreaves G r 506 12 St-C N 3880
Hargreaves Stanley r 1121 15 St S 2719
HARLEY-DAVIDSON SALES
1234 3 Ave S 4038
Harmon J D r 617 7 St S 3017
Harper Alick r 1111 9 Ave S 2794
Harper Hugh r 14 Lafferty Blk 5301
Harper Mrs J G r 1264 5 Ave-A S 3037
Harrington Msgr M A r 604 13 St N 3412
Harris A C 9126-41
Harris G D r 542 12 St S 2373
Harris H J r 409 12 St S 4209
Harris J r 1324 6 Ave N 4234
Harris L J r 537 12 St N 3946
Harris M r 2502 6 Ave S 4698
Harris T E r 626 12 St-A N 2853
HARRIS W M AGENCY Real Estate & Ins
303 Harris Bldg 2343
Harris Walter A r 1916 5 Ave S 5430

FRESH AS A DAISY
Dry Cleaning
BENJAMIN'S
5771
Pick-Up & Delivery Service

Harrison George r 1019 12 St-A S 5259
Harrold H r 1834 5 Ave N 3550
Harron H G r 957 12 St S 2689
Harsany Andy 9127-32
Hart Wm r 241 14 St N 3651
Hartland A H r 919 9 Ave S 4733
Hartman Walter J r 1237 5 Ave-A S 4722
Harty R H r 542 5 St S 4124
Harvey Mrs A r 618 6 Ave S 4329
Harvey Fred r 810 2 Ave S 4048
Harvey G r 719 8 St S 4161
Harvey Mrs J r 832 9 St S 5471
Harvey R W 9114-31
Harvey Wm r 531 11 St S 3726
Harvie C N r 309 5 Ave S 3272
Harvie Mrs R J r 11 Devon Court 5426
Haszard C F L r 924 20 St S 77621
Hatch S W r 1016 17 St S 5333
Hauser Albert r 321 7 Ave-A S 4275
Hauser Peter r 914 3 Ave S 3945
Hawkes Edward R r 1004 17 St S 5507
Hawkins L E r 1040 17 St S 2096
Haworth H r 939 8 St S 76621
Hay T r 1007 13 St S 5353
Hay W D r Experimental Farm 9115-14
Hay William r 1265 5 Ave S 4527
Hayes M A r 619 9 Ave S 3196
Hayman E r 1113 9 Ave S 2494
Hays & Earl Ltd Stockyards 5048
Haz Frank 9129-23
Head A C r 1214 6 Ave S 4211
Heap Marvin S r 632 7 St S 4764
HEARNE H Wholesale Meats 419 7 Ave S 2426
Heaton C r 1018 13 St N 2943
Heaven C E r 1420 13 Ave-A S 5233
Hebert J L r 318 10 St S 4573
Hebrew Congregation Cor 3 Ave & 9 St S 3197
Hedenstrom Roger r 1915 7 Ave S 2019
Hegland H r 1512 4 Ave N 4813
Hegland H O r 1516 4 Ave N 639
Hegy A A r 214 15 St N 5059
Heinitz J r 1238 5 Ave S 2994
Helwig Maudie r 1416 3 Ave S 3703
Hembroff E F r 1105 6 Ave S 2917
Henderek Paul r 1705 2 Ave-A N 70421

STOP AT T
TED'S TERMINAL
"SMILE A MINUTE SERVICE STATION"
IMPERIAL 3 STAR & ESSO GASOLINE — MARVELUBE & MOBILOIL MOTOR OIL
ATLAS TIRES
Phone 2065 — 410 - 3rd Ave. S. — Phone 2684



Purity Dairy
NEW PETAL-SMOOTH ICE CREAM
TRY A BRICK TODAY
BUY PURITY MILK
BY THE CARTON
It's Pure - That's Sure
Phone 4124 or 4095

Henderson Mrs A r 730 17 St N 2662
Henderson Mrs Beatrice r 418 12 St-A N 3907
Henderson J B 9111-25
Henderson J D r 810 14 St S 4734
Henderson J S 9113-24
HENDERSON LAKE PAVILION 2536
Henderson Richard 9112-23
Henderson Wm S r 526 7 Ave S 3129
Hendricks M r 603 10 St S 3799
Hendry Ian T r 729 3 St S 2910
Hendry Mrs M J r 729 3 St S 2910
Hendry R W r 1244 5 Ave-A S 3330
Heninger C W r 1904 6 Ave S 2545
Henry Mrs M r 1609 5 Ave N 3563
Henry S r 926 17 St S 5230
Henry W R r 312 16 St N 2509
Henwood Mrs J A r 961 12 St S 5321
Heppell R J r 718 8 St S 2642
Heppler L J r 1614 7 Ave S 2533
HERALD 323 6 St S
Accountant & Business Office
C R Matthews
Hugh Buchanan 3201
Display Advertising 4647
Classified Ads (only) Miss Schweitzer 3202
Circulation Department 2011
Job Printing Dept 3203
News Editor & City Editor 3224
Reporters & Sports Editor 3221
Miladi 4040
W A Buchanan Private Office 2854
Herbers H H r 1812 6 Ave-A N 3899
Herbert R E r 1702 6 Ave S 2001
Herda J D r B Devon Court 5110
Herman A 9113-12
Herman M H r 417 11 St S 3322
Herman N T Rep Albertan Publishing Co Ltd
816 12 St-A S 3626
Heron Samuel A r 529 16 St 2924
HEWLETT T P Chiropodist 1 Lafferty Blk .4649
Hewlett T P r 935 9 St S 4735
Hick Mrs Fred r 604 6 St S 2735
Hickey M 9113-23
HIEBERT P Prop Progressive Roofing Co
1808 5 Ave-A N 3882
Higa Harry 9119-12
Higa Sam 9119-21
Higgins D J r 110 Dieppe Blvd 5491
Hildebrandt C r 415 12 St-B N 5227
Hill Mrs A r 132 20 St N 679
Hill A S r 1277 3 Ave S 4658
Hill E B r 702 11 St S 2182
Hill E L r 1102 7 Ave S 3529
Hill H H r 1126 13 St S 5038
Hill R C r 123 Dieppe Blvd 5492
Hill Mrs S T r 946 16 St S 5268
Hill W T Livestock Dealer Opposite Stockyards .3395
Hill W T r 1116 3 Ave S 2696
HILLMAN & HUDSON SALES & SERVICE 428 5 St S 4212
Hilltop Service Station Lethbridge 5089
Hinds Mrs A C r 632 8 St S 3782
Hines J H r 533 12 St-B N 2720
Hirst Mrs N r 502 12 St-C N 5293
Hiscocks Mrs C E F r 1208 6 Ave S 3502
Hislop Geo K r 615 7 St S 2042
Hisaoka I Electric Steam Massage 911 9 Ave N 5060
Hitchen Mrs J r 509 12 St-A N 3835
Hi-Way Motors M J Slovack Prop 9124-41
Hoar Mrs A S r 503 12 St S 2651
Hobbs G F r 512 6 Ave S 3574
Hobkirk Ralph N r 802 21 St S 2183
Hodge D S r 530 25 St S 5226
Hodge William r 1423 3 Ave N 3439
Hodges K r 1 Maple Court 4506
Hoefer F H r 624 13 St S 2877
HOEFER'S GROCERY 538 13 St S 3297, 4297
Meat Dept 5295
Hogg Andrew B r 633 10 St S 2422
Hogg C R r 636 14 St S 4561
HOGG & MENZIE Barristers & Solicitors
101-103 McFarland Bldg 2656
Holberton E H r 1607 3 Ave N 5061
Holberton F G r 818 10 St S 5332
HOLBERTON-KAUN Accounting
6 Cooper Bldg 5558
F G Holberton r 5332
F B Kaun r 5461
Holberton W L r 407 7 Ave S 4276
Holberton Wm E r 271 7 Ave-A S 2525
HOLBERTONS LTD 1250 3 Ave S 3521
Successors to Walker & Holberton
Plumbing Heating & Gasfitting
Night Calls Wm E Holberton 2525
Night Calls W L Holberton 4276
Hollett H W r 810 17 St S 4812
Holmes A G r 617 17 St S 3818
Holmes Andrew r 1520 6 Ave S 4235
Holmes Andrew r 946 21 St S 4479
Holmes Cecil r 320 6 Ave-A S 5410
Holmes Fred r 640 5 St S 2430
Holmes Fred A r 828 14 St S 2701
Holmes John r 1213 5 Ave S 3806
Holmes N D r 617 17 St S 3818
Holmes Ross r 416 Dieppe Blvd 5567
Holroyd C M r 624 18 St S 637
Holroyd M E r 922 3 Ave S 4737
Homulos George A r 819 8 Ave S 3646
Homulos N r 645 12 St-A N 5062
HOOK SIGNS LETHBRIDGE LTD
412 1 Ave S 3686
Hooker E R r 918 7 St S 3911
Hoot P r 1902 7 Ave S 4537
HOOVER CO LTD E A McDowell Rep
Hoyt Hardware Ltd 606-608 3 Ave S 5767
Hopp Bros Garage Cor 4 St & 6 Ave S 5030
Hopp John r 807 16 St S 4738
Hopp T r 817 6 St S 2029
Hopper A L r 814 12 St S 3673
Horlacher Mrs Enola r 1209 6 Ave S 4294
Horn—see also Horne
Horn David r 1415 4 Ave S 3207
Horn Grant r 420 Dieppe Blvd 5567
Horn John r 1819 5 Ave N 3886

PHONE 4440 | 2-WAY RADIO TAXIS UNITED CABS (LETHBRIDGE) LTD. | PHONE 2224

HORNACH & BUCHANAN HARDWARE
J E Hornach & E V Buchanan Props
1522 9 Ave S 3433
Hornach J E r 8 Miriam Mansions 3433
Hornberger N 9132-32
Hornby Farms 9118-24
Horne—see also Horn
Horne D F r 1131 13 St S 4529
Horne Mrs Fairfield r 1020 3 Ave S 3794
Horne John F r 101 Corvette Crescent 5479
HORNE & PITFIELD LTD 3 Ave S
Sales Dept 3321
Accounting & Manager 3324
Shipping & City Orders 3351
Sales Mgr & Buyer 4529
Horne Terry r 1106 5 Ave S 3602
Horton John r 650 9 St S 635
Horton Miss R J r 508 5 Ave S 79621
Horvath J 9119-24
Horvath Mrs M r 417 15 St N 5407
Hosek F r 503 15 St S 4259
Hosek Frank Jr r 719 16 St S 665
Hoselton Verna r 516 6 St S 2437
HOSPITALS
Galt Hospital 5 Ave S 3136
Isolation Hospital 1920 7 Ave S 3430
St Michael's Genl Hospital 13 St & 9 Ave S 3131
Hostetter G L r 1837 6 Ave-A N 5063
Houghton Mrs Vera E r 211 20 St N 4319
Hoult W r 305 Sherlock Bldg 2868
Houlton H G & Sons 9117-22
HOUSEHOLD FINANCE CORPN OF CANADA 2nd Flr 408a 5 St S 3043
Houver H J r 1906 9 Ave S 4525
Hovan A S r 946a 11 St S 4743
Howard T A 1908 7 Ave S 4519
Howard W r 1027 12 St-B S 5212
Howard W L r 731 18 St N 5660
HOWARD'S AUTO SALES
Cor 18 St & 3 Ave S 5557
Howard Smith Proprietor
Howe Eric S r 1107 6 Ave S 2814
Howell W R r 412 12 St-C N 4281
Hoyt B B r 1261 6 Ave-A S 3486
HOYT HARDWARE LTD 606-608 3 Ave S 5767
Private Branch Exchange connecting all Depts
NIGHT CALLS ONLY
H J M Godwin Mgr r 1004 7 Ave S 2372
Hoyt J W r 963 12 St S 4896
Hranac Fred B 9128-42
Hubbard Mrs Ada P r 965 12 St-B S 3326
Hubbard Alfred A 9133-22
Hubbard Arteric 9133-11
Hubbard Aubern P 9133-13
Hubbard H 9133-12

FRESH AS A DAISY
Dry Cleaning
BENJAMIN'S
5771
Pick-Up & Delivery Service

HUCKVALE W E Barrister & Solicitor
Acadia Blk 3 Ave S 2171
W E Huckvale r 716 11 St S 4552
Huckvale W E r 716 11 St S 4552
Hudson H 9143-22
Hudson H B r 272 7 Ave-A S 3407
HUDSON & HILLMAN SALES & SERVICE 428 5 St S 4212
Hudson K E r 1508 4 Ave N 3573
Hudson K E r 1031 12 St-A S 5141
Hudson R B r 306 7 Ave-A S 3268
Hudson W L r 516 8 St S 3660
Hueston Harold r 1257 8 Ave S 2094
Huff T M r 1233 7 Ave S 3944
Hughes Miss Edith r 1217 9 Ave S 4741
Hughes Glen P r 1420 5 Ave S 4740
Hughes Leonard 9134-21
Hughes W R 9134-12
Hughson S J r 608 7 Ave S 4742
Hulley C r 1010 1 Ave S 2897
Hultberg V r 715 9 Ave S 4744
Hunka Mrs Mary r 327 11 St S 3369
Hunsaker Mrs D r Lethbridge 4579
Hunt Mrs A S r 719 9 Ave S 4186
Hunt Dr H B r 904 13 St S 4307
Hunt Mrs H B r 2 Patterson Court 3248
HUNT & HUNT DRS
Phys & Surgs Cor 5 Ave & 7 St S 3184
Dr H B Hunt r 904 13 St S 4307
Dr John W Hunt r 1039 16 St S 3540
Dr H B Hall r 2120 7 Ave S 5674
HUNT INSURANCE AGENCIES
633 16 St S 4927
K R Hunt Mgr r 633 16 St S
Hunt J R r 934 11 St S 5442
HUNT DR JOHN W Phys & Surg
Cor 5 Ave & 7 St S 3184
Dr John W Hunt r 1039 16 St S 3540
Hunt R G r 637 5 St S 4101
Hunt S R r Davenport Apts 5391
Hunt T S r 409 12 St-C N 3728
Hunt Vern r 1513 9 Ave S 4758
Hunt W M r 429 12 St S 3721
Hunt W M r 936 10 St S 2905

DAY 2219 | A.M.A. TOWING SERVICE COMPLETE MECHANICAL REPAIRS PARK SERVICE STATION | NIGHT 4519

PHONE 4440 | 2-WAY RADIO TAXIS UNITED CABS (LETHBRIDGE) LTD. | PHONE 2224

Hunter E G r 1504 6 Ave S 5364
Hunter G W r 1131 12 St-A S 5065
Hunter W H r 1002 16 St S 4636
Huntrods H 9144-14
Hurlburt K E r 1221 7 Ave S 4472
Hurst Wm T r 606 10 St S 3654
Hustwayte G W r 542 12 St S 2373
Hutchings J G r 1226 6 Ave-A S 3460
Hutchinson B C r 719 15 St S 4306
Hutchinson H R r 980 13 St S 3363
Hutterian Brethren of Lethbridge J Walter 9111-21
Hutterian Brethren of Wilson The 9117-15
Home Place 9114-12
Hutton Archie r 330 15 St N 5064
Hutton J K r 724 19 St N 5358
Hutton Mrs W O r 814 6 Ave S 3530
HUTTON'S LTD Magneto & Electric 2586
Automotive Supplies 315 8 St S 5566
Hyde D C r 614a 10 St S 4391
Hyde M H r 1515 10 Ave S 5066
Hyt George r 1028 17 St S 632
Hyt Steve r 1270 6 Ave S 2375

I

Imeson W G r 721 14 St S 5067
IMPERIAL BANK OF CANADA
323 7 St S 5774
13 St N Branch 244 13 St N 4646
IMPERIAL LIFE ASSURANCE CO OF CANADA 207 Sherlock Bldg 4120
IMPERIAL MOTORS LTD
Distributors of Chrysler Plymouth Cars & Fargo Trucks 413-417 6 St S
Sales Dept 2505
Used Car Sales 4940
Service Dept 2887
Parts Dept 5642
General Office 3049
E R McFarland Private Office 5046
Night & Emergency Calls 2142
IMPERIAL MOTORS SERVICE STATION Cor 3 Ave & 9 St S 4940
IMPERIAL OIL LIMITED
1705 2 Ave S 3535
C D Sheane Resident Mgr r 822 20 St S 3535
Joe Luco Rural Agent r 822 8 St S 5238
Imperial Optical Co 505 7 St S 3619
L W Beerling Mgr r 4431
IMPERIAL WOMEN'S WEAR
McFarland Bldg 2277
INDEPENDENT MEAT MARKET
Lingard Bros Props 405 5 St S 3328
Indian Motorcycle Sales & Service Co
rear 612 10 St S 5658
INDUSTRIAL ACCEPTANCE CORPN LTD E L Forster Mgr 1-503 7 St S 3878 3031
INDUSTRIAL & ROAD EQUIPMENT LTD R M MacLeod Dist Rep 1502 6 Ave N 5618
Ing Mrs H r 333 15 St N 5198
ING'S GROCETERIA H Y Ing Prop
902 9 St S 2113
Ingarfield H r 1414 7 Ave S 4078
Ingham Mrs J O r 710 6 Ave S 2637
Ingle L E r 620 19 St S 5068
Inglis W H r 428 13 St S 4919
Ingoldsby B r 201 13 St N 2648
Ingoldsby T r 1319 3 Ave N 5069
Ingoldsby W D r 319 16 St N 5506
Ingram Geo A r 1406 3 Ave S 3463
Inman R B 723 9 St S 4320
Innis G W M r 728 18 St S 3341
International Correspondence Schools Canadian Ltd
1703 11 Ave S 5423
INTERNATIONAL HARVESTER CO OF CANADA LTD
Cor 3 Ave & 9 St N 3125
General Office & Manager 3125
Repairs Department 2424
Machine Orders 3350
Shipping Department 3125
INTERNATIONAL MOTOR TRUCK SERVICE STATION Cor 9 St & 3 Ave N 4322
INVESTORS MUTUAL OF CANADA LTD 723 9 St S 4320
E R Vogt Dist Mgr r 1313 6 Ave S 76921
R B Inman 723 9 St S 4320
Garth Pilling r 1420 11 Ave S 4015
C H Callahan r 1313 6 Ave S 76921
INVESTORS SYNDICATE OF CANADA LTD 723 9 St S 4320
E R Vogt Dist Mgr r 1313 6 Ave S 76921
R B Inman 723 9 St S 4320
Garth Pilling r 1420 11 Ave S 4015
C H Callahan r 1313 6 Ave S 76921
Ireson C E r 929 7 St-A S 4886
Irvine J r 1610 2 Ave-A N 3897
Irvine L A r 628 13 St S 5070
IRVING DR I S Chiropractor
205 Sherlock Blk 4261
Irving Dr I S r 1908 6 Ave S 4179
Irving J H r 1243 8 Ave S 4072
Irwin D H 9116-14
Irwin Gordon r 947 10 St S 4745
Isaacson L r 228 Corvette Crescent 5483
Iverach David W r 1253 7 Ave S 4424
Ives A E r 1248 6 Ave-A S 3849
Ives Albert E Insurance 320 7 St S 3009
Ives T O r 527 13 St S 5071

J

Jack & Jill Kindergarten 638 11 St S 4937
JACK'S RADIO SALES & SERVICE
302 13 St N 4979

CITY TAXI 4566
GEO·PETERSON & A.TARNAVA

YOUR HOME
IS OUR BUSINESS
PHONE 4826 PHONE
319 - 7th St. S. (Under the new Bowladrome)



Jackson Ernest S r 1412 6 Ave S 3523
Jackson Judge J A r 4 Strathcona Court 3999
Jackson Miss J S r D 602 12 St S 2467
Jackson Richard r 315 2 St S 2852
Jackson Sydney r 714 11 St S 2374
Jacobson Mrs Helen r 1028 12 St-A S 5072
Jacobson J r 703 6 Ave S 4588
Jacobson L A r 1011 14 St S 3754
Jacobson W L r 815 8 St S 4746
Jahrig Mrs E R r 1909 7 Ave-A N 4695
Jahrig Gordon Bricklaying Contr 323 8 Ave-A S 2638
Jahrig Gordon r 633 5 St S 2638
Jahrig Morley r 1615 8 Ave N 5509
James G F r 711 3 St S 2537
James Miss Helen r 803 15 St S 4178
Jamieson H W r 1114 12 St-A S 2539
Jamieson Peter r 714 21 St S 4736
Jang Sang r 308 2 Ave S 4668
Janz B B 9123-13
Janz J Ben 9122-15
Janz J J 9122-22
Janz John E 9122-32
Jardine J A r 1261 9 Ave S 3864
Jardine R L r 2019 9 Ave S 4216

JARDINE'S TIRE SUPPLY
Cor 1 Ave & 4 St S 3580

Jarvie A M General Trucking 440 20 St N ... 3047
Jarvie C S 9130-34
Jarvie James Allan r 320 12 St-A N 4278
Jarvis Arthur E r 409 19 St N 3228
Jarvis R L r 958 9 St S 5671
Jarvis Robert E r 348 19 St N 5291
Jarvis Mrs W F r 234 14 St N 4837
Jaynes G A r 417 12 St-A N 4845
Jeacock Robert H r 1119 12 St-A S 5118
Jelfs Harold r 952 13 St S 3019

JENKINS' GROCETERIA LTD 3260
Store No 1 324 6 St S 5633
J L Hebert r 4573
Store No 2 910 7 Ave S 3026
W R Georgeson r 5569
Store No 3 1501 9 Ave S 5466
Jenks F G r 1509 6 Ave S 5186
Jenks Kathleen r 715 3 St S 2977
Jensen Dellas G r 1310 6 Ave S 4287
Jensen E E r 648 11 St S 4688
Jensen Mrs Geneva r 1609 9 Ave S 5352
Jensen L H 9127-33
Jensen Peter 9132-21

JENSEN'S FROZEN FOOD LOCKERS
Meat Market 1021 3 Ave S 4401
Jim's Grocery 711 6 Ave S 3466
Jimmie's Grocery 1315 9 Ave S 3394



Dry Cleaning
BENJAMIN'S
5771
Pick-Up & Delivery Service

Joevenazzo Mrs Alfred r 911 9 St S 70321
Johansen John V r 1229 6 Ave-A S 2425
Johansen Ray W r 1003 15 St S 675

JOHN'S OF LETHBRIDGE BEAUTY SALON 109 McFarland Bldg 3355

JOHN'S RADIATOR SHOP 405 4 Ave S 3250
John D Roelofs Prop r 1270 5 Ave N 4542
John's Tailor Shop 419 2 Ave S 3431
Johnnie's Sport Shop Afaganis Blk 3356
Johnson Mrs C B r 803 19 St S 2308
Johnson Carl B r 825 12 St-A S 2085
Johnson Earl R r 1251 4 Ave S 4419
Johnson Dr F L Phys & Surg 329 7 St S 5737
Dr F L Johnson r 1418 7 Ave S 2826
Johnson G A r 646 9 St S 4945
Johnson George r 1602 3 Ave N 4865
Johnson J Carol 9130-14
Johnson James A r 1257 8 Ave-A S 3778
Johnson James F r 954 12 St-A S 3501
Johnson John F r 1513 6 Ave S 5411
Johnston A L r 419 12 St-C N 2773
Johnston A S r 1502 14 Ave S 4466
Johnston C M 9134-32
Johnston Eric W r 815 13 St S 3681
Johnston F A 9134-31
Johnston H O r 1247 7 Ave S 2882

JOHNSTON J & A Grocers 426 13 St N .. 2314
Johnston Dr Lloyd W Haig Clinic
601 6 Ave S 3171
Dr Lloyd W Johnston r 717 18 St S 3498
Johnston R r 824 12 St S 76021
Johnston Mrs V M r 1218 3 Ave-A S 602

JOHNSTON W C & CO
Livstk Dlrs 201 Alberta Stockyards 3411
K E Hurlburt Mgr r 1221 7 Ave S 4472
Feedlot Mayor-Magrath Drive 9110-22
Johnstone W A S r 1253 6 Ave S 3334
Jones Mrs A F r 632 6 St S 3611
Jones Miss Aileen r 623 9 St S 2228
Jones Ben r 1252 6 Ave S 2471

JONES-BROWN CO Rugs & Broadlooms
319 7 St S 4826
G W Hunter Mgr r 5065

DAY A.M.A. NIGHT
2219 TOWING SERVICE 4519
COMPLETE MECHANICAL REPAIRS
PARK SERVICE STATION

PHONE 4440 | 2-WAY RADIO TAXIS | PHONE 2224
UNITED CABS (LETHBRIDGE) LTD.

Jones C r 3315 6 Ave S 3408
Jones Confectionery 212 13 St S 4748
Jones D E Painter & Decorator 1027 11 St S .. 5244
Jones E P r 128 15 St N 4108
Jones George r 1209 13 St S 3826
Jones I E r 1906 7 Ave S 4555
Jones J E r 136 15 St N 4106
Jones J W r 612 16 St S 4418
Jones John C r 1103 12 St-A S 4803
Jones L J r 537 11 St S 4437
Jones Lorena H r 621 9 St S 4188
Jones P D r 422 12 St-A N 4559
Jones Paul r 901 8 Ave S 3205
Jones R C r 2008 6 Ave S 2492
Jones R E r 321 12 St-A N 4550

JONES REFRIGERATION SERVICE
813a 3 Ave S 4555

JONES ROOFING & SIDING
1110 3 Ave S 4550
Jones S J r 714 9 St S 3468
Jones Stanley C r 1224 5 Ave S 5439
Jones Thomas O r 954 10 St S 2903
Jordan B R r 1240 8 Ave-A S 4918

JORDAN WALTER C Radio & Refrig Service 443 19 St N 2593
Jorgensen C R r 1802 8 Ave N 5053
Jorgenson L M r 946 7 St-A S 4890
Jorgenson S 9143-42
Juffermans C r 602 19 St S 2311

JUNIORS' Boys' & Girls' Wear
McFarland Bldg 4 Ave S 2678
Justice T M r 713 15 St S 5050

K

K & P Cafe 1217 3 Ave S 3713
Kabayama Rev J r 906 11 St S 2865
Kalicum Mrs A r 512 13 St S 5590
Kane Mrs Edna r 641 5 St S 4968
Kane Mrs L O 9115-32
Karatoff J r 1513 4 Ave N 3819
Kasko Steve 9116-42
Katona Paul Stucco & Plstr Contr 415 8 Ave-A S 3775
Kaun F B r 939 11 St S 5461
Kauppe Mrs X C 9124-15
Kearney D C r 421 12 St-B N 4056
Kehough E M r 1104 12 St-B S 5073
Kelly W T r 410 12 St N 656
Kemmet Robert r 715 6 St S 5274
Kemper Myron r 829 15 St S 5520
Kemper W F r 632 7 St S 2331

KENDALL CONSTRUCTION CO
Contractors Office 1513 3 Ave S 5553
H Kendall r 1804 7 Ave S 2259
Kendall H r 1804 7 Ave S 2259
Kennedy D F r 718 12 St-A S 3520
Kennedy H B r 1202 5 Ave-A S 2909
Kennedy James r 719 16 St N 2833
Kenney B B r 1023 16 St S 2862
Kenwood A A r 627 17 St S 5472
Kergan A L r 916 8 St S 5415
Kergan Miss Jean r 741 17 St N 4283
Kergan R r 533 7 St S 2601
Kergan William L r 312 12 St N 5386
Kerluk J Jr r 21 Victoria Mansions 5624
Kerr John r 1209 9 Ave S 3683
Kerr John S r 329 12 St-A N 4846
Kerrison's Second Hand Store 250 13 St N 2805
Kessler A E 9128-24
Kessler A N r 512 8 St S 3644
Kessler & Bartlett 9143-11
Ketler A G r 1033 17 St S 5457
Keys Jack G r 818 18 St S 3847
Kidd William r 1519 3 Ave N 2899
Kientopp Albert 9114-14
Kilduff Thomas r 1130 13 St S 5372
Kimber J R r 1905 10 Ave S 5201
Kimber Mrs Marion r 907 8 St S 4164
Kimber R C r 1050 14 St S 3391
King Mrs Clara A r 1008 7 Ave S 2279
King Miss Eunice r 18-19 Victoria Mansions ... 3771
King Fred Service Station Cor 6 Ave & Mayor Magrath Drive 5406

KING FRED MOTORS LTD 3 Ave & 11 St S
Sales & Office 2457
Parts & Service 3811
Night & Emergency Calls 4758
King Fred T r 978 13 St S 4158
King J r 518 7 Ave S 2064
King J B r 526 21 St S 4785
King & May Electric 507 Dieppe Blvd 4785
King Philip r 1111 16 St S 5657
King W G r 925 7 St S 5172
Kingdom C r 809 7 Ave S 2743
Kinnell K r 604 6 Ave S 5610
Kinsmen Tuberculosis Seal Sale Fund Office & Clinic City Hall 5401
Kipp E J r 807 14 St S 3469
Kipp J W r 1415 6 Ave S 2134
Kirby Sales & Service 10 Alberta Blk 5791
Kirby Mrs Steve r 823 8 St S 4185
Kirchner Earl R r 1828 7 Ave N 4853
Kirchner H r 613 13 St S 3678
Kirchner Machine Co 2005 2 Ave S 3678
Kirk N G r 811 12 St S 3785
Kirkham D L r 1036 14 St S 4614

PITTMAN & COUTTS
ELECTRICAL CONTRACTORS
Wiring of All Kinds
No job too large or too small
For Prompt Courteous Service
918 - 2nd Ave. S. (rear) PHONE 4546

STEVE SMEREK
4457
STAR TAXI
RADIO-EQUIPPED CABS
BILL GIBBONEY, Mgr.
4458

Kirkham George P r 931 9 St S 4512
Kirkham Mrs J S r 316 13 St S 2030
Kirkpatrick P E r 4 Patterson Court 3825
Kirkpatrick Peter Vocal Teacher 1107 16 St S . 5535
Kirkpatrick R D r 1010 12 St S 3104
Kish A 9135-15
Kitson Miss M r 4 Oliver Apts 3374
Kitson R J r 517 15 St S 2334
KITSON'S PHARMACY R J Kitson Prop McFarland Bldg 4 Ave S 3772
Kiwanis Club F T Robins Secy 812 4 Ave S .. 2491
Klassen Jacob J 9129-11
Klause R r 1831 6 Ave-A N 5266
Kleeman C H r 524 13 St S 3190
Klever Dress Shop 3 Ave S 2512
Kline S Livestock Dealer Stockyards 5370
Kline S r 812 12 St-A S 5370
Klinger J r 630 10 St S 2864
KLINGER'S MEN'S & BOYS' WEAR 108 5 St S 3003
Kloppenborg N E r 334 12 St-C N 4750
Knapp Alton 9128-31
Knapp C L r 512 21 St S 620
Knibbs Geo r 626 15 St S 2835
Knight Mrs Margaret r 235 14 St N 5446
Knights of Columbus M Tedesco 408 12 St-C N 4084
Knock J 9137-21
Knowlden A r 256 14 St N 4093
Knowles M N 9112-33
Knowlton L B r 532 14 St S 4117
Knox William r 410 12 St-C N 3868
KOBAL'S GROCERY Mrs George Kobal 320 13 St N 3951
Kocsis Mike 9121-32
Koenen Frank Auctioneer 721 13 St S 5603
Koenen U L r 524 6 St S 5074
KOHLER CO Dealers Mid-West Electric Ltd 1263 3 Ave S 3774
Kolody A W r 728 14 St S 4103
Kometz J r 524 8 St S 2795
Konyha M r 218 5 Ave S 4007
Koole Miss A r 715 7 St S 4618
Koop Franz 9115-12
Kopp George 9122-21
Kormos Bert 9129-13
Kornelson H 9140-13
Kosek L r 1244 8 Ave S 4163
Kotasek F 9111-32
Kotch Fred r 1-411 5 St S 4036
Kotch S 9131-34
Kovac J M r 304 Dieppe Blvd 5499
Kovacs G 9116-23
Kovich Joe 9127-41
Kowalski Mrs P r 712 1 Ave S 603
Kozak Mrs Annie r 702 14 St N 5258
Krause A W r 1110 12 St-A S 4751
Krause Mrs H r 526 7 St S 5376

FRESH AS A DAISY
Dry Cleaning
BENJAMIN'S
5771
Pick-Up & Delivery Service

Krause Jacob r 832 13 St S 4964
Kresge S S Co Ltd Cor 4 Ave & 6 St S 4155
Kress A W r 624 10 St S 2403
Kroeker Lumber Yard George Kroeker 9125-41
Krokom A r 284 7 Ave-A S 3890
Kropinak M r 1108 14 St S 5290
Kropinak Mrs M r 740 13 St N 3919
Kucheran N r 311 16 St N 4840
Kucheran W r 614 12 St N 3585
Kuck E r 1240 5 Ave-A S 5367
Kuehn Mrs L r 423 12 St S 3607
Kulka Alex r 815 16 St S 4052
KULPAS J A Trucking 306 7 Ave S 2992
Kundrick J 9134-33
Kunigiskis A r 627 17 St S 5472
Kunst F W r 728 15 St S 3488
Kuschel Lee r 1265 7 Ave S 2661
Kyle D S A r 815 15 St S 2359

L

LABOR TEMPLE 207 13 St N 4447
Lacey J J r 611 17 St S 4820
Lacey Mrs M E r 634 9 St S 2589
Laing Mrs Robert r 1323 3 Ave N 5076
La Kay's Ladies Wear 304 13 St N 5077
Lakeside Cabins Henderson Lake 4207
Lakeside Colony J A Hofer Mgr 9128-12
Lakie G S r 730 20 St S 3527
Lakie Jack r 624 19 St S 2379
Lalonde R L r 525 8 St S 5315
Lamb S R r 1128 14 St S 2836
Lamb Mrs W r 122 15 St N 4834
Lambert T r 945 7 St S 4889
Lancaster T H r 715 12 St S 2978
Lancaster W r 718 10 St S 5010
Landels Miss Isabel r 5 Galt Manor 5685
Landeryou John C r 1248 5 Ave S 4205
Landry E J r 620 9 Ave S 5209
Lang J A r 705 6 Ave S 4011
Langdon R E r 533 11 St S 3033
Langemann Mrs Anna 9123-23
Langhofer H Construction 606 17 St N 4989
Langhofer Harry Ofc 606 17 St N 4989
Langley J r 1108 12 St-B S 5013
Langridge E r 413 12 St-C N 5086
Langston E L r 943 8 St S 3790
Lanier R S 9114-13
Lanier Ray S r 822 7 Ave S 5267

FIGHT TUBERCULOSIS throughout the year . . .
When you buy Christmas Seals . . . . You help in the fight

PHONE 4440 | 2-WAY RADIO TAXIS UNITED CABS (LETHBRIDGE) LTD. | PHONE 2224

Lanier T S Kentucky Farm 9117-11
Lanier T S Cecil Farm 9113-11
Larko J Jr r 616 12 St-A N 5078
Larko Mrs P r 311 14 St S 3428
La Rose R r 1732 10 Ave S 3183
Larson Miss Edith r 638 15 St S 5273
Larson Janet r 322 16 St N 4864
Larson Sam r 1411 3 Ave N 4173
Larson W r 712 18 St N 658

LAUNDERETTE CO Self Service Laundry
1279 3 Ave S 2842
La Valley R H r 1610 6 Ave S 2034
La Valley Raymond 9140-43
Lavery S R r 645 10 St S 3290
Lavtulich M 9118-33
Law Transport 410 3 Ave S 2684
Lawford C F r 1263 6 Ave S 4699
Lawrence D E r 276 7 Ave-A S 3791
Lawrence E A r 1236 8 Ave-A S 3304
Lawrence J W r 540 Dieppe Blvd 5486
Lawrence R S r 1103 6 Ave S 4446
Lawson Mrs Isabel r 528 12 St S 2829

LAWSON ROBERT Plumbing Heating & Steam Fitting 1918 6 Ave S 5654
Laxton H r 1313 7 Ave S 3615
Laycock Geo E r 1417 4 Ave S 4223
Laycock Harold R 9111-15
Laycock Hugh W 9111-23
Lazarick Frank r 521 19 St N 5245
Lazarick W r 406 19 St N 4058
Lea Mrs W F r 715 15 St S 2159
Leach's Plastering & Stucco 949a 12 St-B S 5002
Lealta Theatre 250 13 St N 2529
Le Baron William F r 1268 2 Ave S 4686
Lee—See also Leigh

LEE DUCK Tailoring & Dry Cleaning
330 13 St N 2770
Lee Duck r 1241 4 Ave N 4952
Lee E G r 802 12 St-A N 2267
Lee W r 305 7 Ave S 2677
Lee Mrs W r 340 20 St N 5079

LEE'S FOOD MARKET 708 3 Ave S 5431 5434
Leech Mrs G W r 1236 6 Ave S 3972
Leedham C R r 141 14 St N 5082
Leeds E r 924 13 St S 3824
Lees Miss J A Accountant 11 Patterson Court 5560
Legge R r 337 16 St N 630
Legge S E r 330 12 St N 4315
Lehto H R r 829 12 St-B N 5323
Leigh—See also Lee
Leister F A r 1014 14 St S 623
Leister John r 722 9 St S 4709

LEISTER'S RADIO & HEARING SERVICE Paramount Theatre Bldg 2272

Leitch Mrs Elizabeth r 1009 8 Ave S 5083
Leitch S r 938 20 St S 4965
Lenagh Mrs F r 532 8 St S 4752
Leonard R J r 624 20 St S 2502
Lepp A E r 1121 14 St S 5334
Lepp Dave 9115-22
Lerohl O A 9141-31
Le Roy H r 914 17 St S 2131

LETHBRIDGE AGENCIES Ellis & Simpson
B Metcalfe Bldg 2861
Real Estate & Insurance

LETHBRIDGE APPLIANCES
808 3 Ave S 4456
Lethbridge Artificial Ice Co Ltd Arena 4302

LETHBRIDGE BATTERY CO A Stuckart
209 14 St S 5587
Battery Service Nights & Holidays 5160

LETHBRIDGE BODY WORKS
1801 3 Ave S 3987

LETHBRIDGE BUILDING SUPPLIES CO 1266 1 Ave S 2972
N H Turnbull r 812 16 St S 3215

LETHBRIDGE CENTRAL FEEDERS ASSN'S Stockyards 2891 3253
C O Asplund Supervisor r 4448

LETHBRIDGE CHAMBER OF COMMERCE Marquis Hotel 2012
D S O'Connell Executive Secretary

LETHBRIDGE CHIROPRACTIC CLINIC
1013 3 Ave S 2035
Drs Bowman and Cowie
Lethbridge Collegiate Institute ..... See Schools

LETHBRIDGE COLLIERIES LTD
413 8 St S
General Manager 3524
Sales 3524
Shipping 3524
Accountant 3305
General Office & Payrolls 3305
Surveyor 3305
No 8 Mine 2490
Purchasing Agent & Stores 2166
Standard Mine—Shaughnessy 9131-32
Standard Mine—Night calls only 9131-14
Lethbridge Community Chest 315 6 St S 3113
Lethbridge Country Club River Bottom 2527

LETHBRIDGE CYCLE STORE
1101 4 Ave S 5638

LETHBRIDGE DENTAL LABORATORY 204 Medical Dental Bldg 3823
G H Fox Mgr r 3931

CITY TAXI 4566
GEO·PETERSON & A.TARNAVA

H. A. RENSCHLER Manager

LETHBRIDGE HOTEL
PRIVATE BRANCH EXCHANGE CONNECTING ALL GUEST ROOMS
Cor. 5th St. S. & 2nd Ave. —— Lethbridge

PHONE 3151

Lethbridge & Dist Exhib & Rodeo
Bsmt City Hall 3189
C E Parry Sec Mgr 537 25 St S 5513
Exhibition Grounds Caretaker 4131

LETHBRIDGE FARM EQUIPMENT LTD J I Case Dealer 1263 2 Ave S 3888, 4494

LETHBRIDGE FLYING CLUB Kenyon Field
Hangar 3380
Club Rooms & Mess 4467

LETHBRIDGE FOODS Vegetable Dealer
718 9 St S 4709

LETHBRIDGE FURRIERS THE
514 3 Ave S 2209

LETHBRIDGE GLASS CO 712 2 Ave S 4252
J V Anderson r 325 7 Ave-A S 5616
J E Jacobson r 703 6 Ave S 4588
Lethbridge Golf Club Henderson Lake 3652
Lethbridge Greenhouse 1502 12 Ave S 3271

LETHBRIDGE HERALD ..... See Herald

LETHBRIDGE HOTEL
Cor 5 St S & 2 Ave 3151
Private Bch Exch Connecting all Guest Rooms

LETHBRIDGE ICE CO 512 4 St S 2163

LETHBRIDGE INDUSTRIES LTD
1116 2 Ave S 2323
E Meidinger r 609 9 St S 4868
R Eggen r 1024 16 St S 3174

Lethbridge Insulation & Roofing Ltd—
See Gruenwald's Builders' Supplies

LETHBRIDGE IRON WORKS CO LTD Cor 1 Ave & 2 St S 3332, 3576

LETHBRIDGE LAUNDRY & DRY CLEANERS LTD 542 4 St S 3451, 3452
Mgr H J Templeton 5545

LETHBRIDGE LETTER SERVICE
102 Sherlock Bldg 4972

LETHBRIDGE MACHINERY CO
1720 2 Ave S 3556, 2026, 2595
J Gillies Office Mgr r 5345

LETHBRIDGE MONUMENTAL & TILE WORKS LTD 325 8 St S 3920
Robert Needs r 630 13 St S 2468
Lethbridge Northern Bus Lines 1415 3 Ave S 3536

Directory Advertising PAYS

FRESH AS A DAISY
Dry Cleaning
BENJAMIN'S
5771
Pick-Up & Delivery Service

LETHBRIDGE NORTHERN IRRIGATION DISTRICT 207 7 St S
Colonization Branch—See Provincial Govt
Operation and Maintenance 3302
A J Branch Asst Eng Diamond City 9138-11
W A Robertson W M Picture Butte Unit 9138-13
R Harvie D R Picture Butte 9138-14
Jas Beveridge W M Monarch Unit 9139-11
W R Brookes W M Macleod Unit 9139-12
A B Norman Asst W M Turin Unit 9138-12
M Jensen Asst W M Albion Ridge Unit 9138-22
G Bathgate Asst W M Commerce Unit 9139-22
D Bates D R White Lake Section 9139-15
R Black D R Piyami Section 9139-23
G Black D R Coalhurst Section 9139-13
R Crofts D R Lenzie Section 9139-21
W A Jones D R Park Lake 9139-24
C S Clendening Mgr r 4392
Lethbridge Public Library 3 Ave S 3977

LETHBRIDGE SAND & GRAVEL CO 3610
River Bottom 2395
S J Chervinski Supt r 2395

LETHBRIDGE SASH & DOOR FACTORY Office 5 Ave S & 4 St 3755
G L Dafoe r 1234 7 Ave S 4125
R E Davis r 511 7 Ave S 3643

Lethbridge School Division No 7
Bank of Nova Scotia Bldg 2628
G. R Moreland Chairman
O Williams Superintendent
Robt M Glover Sec-Treas

Lethbridge Secretarial College 618a 3 Ave S 3968

LETHBRIDGE SHEET METAL WORKS
121 13 St N 5199

LETHBRIDGE SPRING & AXLE
402 4 St S 3478
Spring & Wheel Aligning

LETHBRIDGE TIRE CLINIC
B F Goodrich Sales & Service 705 2 Ave S 4314

LETHBRIDGE TYPEWRITER & ADDING MACHINE CO 102 Sherlock Bg 4972
E H Reynolds r 3725

LETHBRIDGE WINDOW CLEANERS
A E Goth 315 6 Ave-A S 4037

DAY 2219 A.M.A. TOWING SERVICE NIGHT 4519
COMPLETE MECHANICAL REPAIRS
PARK SERVICE STATION

PHONE 2095

LINCOLN HOTEL
J. Luchansky, Prop.
Reasonable Rates — Clean and Comfortable
411 - 3rd Ave. S. — Lethbridge

PHONE 2095

LETHBRIDGE WOODWORKING CO 3568
1520 2 Ave S 4122
Letz Robert r 742 12 St-C N 2460
Leverick F 9137-43
Levitt F A r 711 7 Ave S 2574
Levitt Mrs Ida M r 625 9 St S 3518
Lewis Mrs C E r 1207 5 Ave-A S 4676
Lewis C H r 111 10 St S 5451
Lewis E R r 525 24 St S 4975
Lewis Mrs L r 635 14 St S 4232
Lewis Mrs T r 827 5 St S 2292
Lewis T A r 1211 3 Ave S 4248
Lewis W C r 967 11 St S 2285
Lewko Peter r 716 7 Ave S 4754
Lewko Thomas r 518 8 St S 4756
Lewko William r 423 8 St S 4118
Leys R A r 1311 5 Ave S 2738
Leys R M r 1706 6 Ave S 5279
LIBERTY WELDING & BOILER WORKS G A Johnson 1402 2 Ave S 3921
Liddell Mrs F r 408 12 St S 2184
Liebe John P r 1266 3 Ave S 2665
LIFE INSURANCE CO OF ALBERTA
South Alberta Branch 209 Sherlock Bldg 2831
Industrial Branch 5-7 Stafford Blk 5718
Lightbound J H r 316 12 St-B N 5246
Lightbound T A r 966 12 St-A S 2295
Lillico D r 805 6 St S 5204
LILLY ADJUSTMENT AGENCY
6 McLeay Blk 2291
E B Lilly Rep r 3902
Lilly E B r 1203 6 Ave S 3902
Lin Kue Chop Suey 405 2 Ave S 2712
LINCOLN HOTEL J Luchansky 411 3 Ave S 2095
LINDRUD GERTRUDE Beauty Culture
219 12 St S 4020
Lindsay Miss H r 722 12 St-A S 5085
Lingard Bros Independent Meat Market
405 5 St S 3328
Lingard D r 518 24 St S 4096
Lingard E r 505 14 St S 2926
Linn C H r 1249 6 Ave-A S 4127
Linning Mrs A r 308 12 St N 5340
Little C E r 1253 6 Ave-A S 2681
Little E R r 807 15 St S 5088
Little Mrs F E r 1601a 8 Ave S 4978
LITTLE GLEN Bldg Contr 529 Dieppe Blvd 4876
LITTLE'S BEAUTY PARLOR
Burns Little Prop 1110 6 Ave S 3926
Livergood Mrs Beatrice r 540 8 St S 5394
Livergood S 9128-35
Livingstone Miss Beatrice r 1703 6 Ave S 2275
Livingstone I S r 944 7 St-A S 2723
Livingstone J B r 833a 9 St S 5465
Livingstone James L r 109 Corvette Crescent 5478

LIVINGSTONE JOHN A Barrister & Solicitor 2 Alberta Blk 2928
John A Livingstone r 526 14 St S 3485
Livingstone R Donald r 1025 12 St S 3584
Lizzi Reno r 1422 7 Ave N 2317
Llewellyn J r 648 12 St S 3623
Llewellyn T H r 1252 8 Ave S 2177
Llewellyn W F r 308 Dieppe Blvd 5382
Lloyd D C Watermaster S Coaldale Dist 9120-14
Lloyd Mrs F r 525 8 St S 5315
Lloyd M J Watermaster Grassy Lake Dist 9120-31
Lloyd W r 607 12 St N 3462
Loader Studio 818 21 St S 4570
Locker Fred r 1919 9 Ave S 3440
Lockwood R O r 2023 9 Ave S 4370
Lodge F B r 1214 3 Ave-A S 3359
Loescher Miss Marie L r 635 10 St S 3691
Logan Denzil J r 221 15 St N 4833
LOGAN GARMENT LTD 314 8 St S 4225
Londeau F r 1108 17 St S 5596
London Life Insurance Co 10 Stafford Blk 2389
LONG C A & CO Furniture Dealers
Hull Blk 3 Ave S 2369
Long C A r 1017 13 St S 2828
Long Harold G r 1411 6 Ave S 3475
Long L H r 920 20 St S 5761
Long Oliver r 289 7 Ave-A S 2187
Long R B r 1040 13 St S 2369
Long Thos r 711 11 St S 2337
Long Way r 316 2 Ave S 2921
Lonsberry D J r 1225 3 Ave-A S 2818
Lo'Riel Beauty Salon 318 13 St N 4603
Lothian Alex r 1248 7 Ave S 4376
Lotus Inn 102 8 St S 2297
Louis' Steak Shop 820 3 Ave S 3620
Lourme E r 1823 6 Ave N 5091
Lovering Mrs Sadie M r 804 4 Ave S 4295
Lowe D Floor Surfacing 914 7 St S 4444
Lowe Gordon R r 2011 9 Ave S 3740
Lowe Harry r 646 12 St-A N 3590
Lowther J M r 238 15 St N 5092
Luchanski John 9141-23
Luchansky J r 1103 12 St-B S 4522
Luchia Mrs C R r 1215 6 Ave-A S 2812
Lucking H W r 612 9 Ave S 4893
Luco J r 822 8 St S 5238
Luco Michael J 9111-33
Lundrigan Enos r 1247 8 Ave-A S 4308
Lundy L r 1250 5 Ave-A S 2792
Lush James G r 615 11 St S 5289
Lush Thomas r 1405 10 Ave S 2302
Lusk J H r 714 12 St-A S 4378
Lydeard W r 507 13 St S 3978
LYLE'S AUTO REPAIRS 404 4 Ave S 2769
Lynch George W r 424 12 St N 5223

LOTUS INN
THE BEST EATING PLACE IN TOWN
Offers Booth or Counter Service at Popular Prices
SPECIAL SUNDAY DINNER
Opposite C.P.R. Station. Phone 2297

PHONE 4440 | 2-WAY RADIO TAXIS UNITED CABS (LETHBRIDGE) LTD. | PHONE 2224

Lynds J R r 320 14 St S 3206
Lynn James r 1316 6 Ave N 3030
Lyon Harry H r 937 13 St S 4247
Lyons George E 9141-13
Lyons J H r 520 12 St-B N 4646

M

Macadam J W Murray Parsons & Macadam 1819 9 Ave S 4268
Macadam J W Murray r 506 Dieppe Blvd 4268
Macdonald—see also McDonald
Macdonald A V r 1114 8 Ave S 5207
MacDonald J C r 1132 16 St S 5647
Macdonald Jas W r 512 12 St-A N 3912
MacDonald Stephen J r 1509 4 Ave S 3961
MacDonald W r 1039 11 St S 4192
MACDONALDS CONSOLIDATED LTD Wholesale Groceries & Fruit 312 4 St S 4266
Long Distance & Manager 4266
Sales Department 4366
Accounting Department 4366
Fruit Department 4355
Shipper & Receiver 4369
Night Calls Sundays & Holidays 3924
Macdonell C B r 324 14 St S 2613
MacDougall Alice r 1274 6 Ave S 3472
MacEachern C r 531 15 St S 2341
MacFarlane—see also McFarland
MacFarlane Mrs M r 405 Sherlock Bldg 659
MacFarlane Peter r 1720 6 Ave-A N 5675
MacFarlane R J r 1408 6 Ave S 5225
MacIntosh Allan W r 632 9 St S 3021
MacIntosh G S r 638 15 St S 70821
Mackay Mrs Ella r 1703 8 Ave N 4539
Mackenzie—see also McKenzie
MacKenzie Miss Anna M r 1120 6 Ave S 3813
MacKenzie Murdo r 709 9 Ave S 4759
Mackie Jas r 809 9 Ave S 2934
Mackintosh W R r 613 16 St S 2398
Mackwood B D r 927 11 St S 4808
Mackwood J M r 919 7 St S 2190
MacLaine L 9119-14
MacLaren H A r 1245 7 Ave S 4619
MacLean—see also MacLaine & McClain & McLean
MacLean Mrs C E r 822 16 St S 4760
MacLean Douglas T r 1044 17 St S 5106
MacLean E r 1261 4 Ave S 3592
MacLean Mrs J M r 902 12 St S 674
Maclean Wm E r 1403 3 Ave S 4041
Macleod—see also McLeod
Macleod D r 634 13 St S 4591
MacLEOD D & SON Farm Machinery 1262 2 Ave S 4070
G W MacLeod Mgr r 4921
R Snowden Parts Mgr r 5622

FRESH AS A DAISY
Dry Cleaning
BENJAMIN'S
5771
Pick Up & Delivery Service

MacLeod G W r 957 13 St S 4921
Macleod L A r 1402 6 Ave N 2132
MacLeod R M r 1502 6 Ave N 5618
MACLEOD'S LIMITED General Hardware 324 5 St S 4240
MacMillan—see also McMillan
MacMillan Charles r 5 St S 2364
MacNaughton W N 9115-24
MacTavish J B r 2104 7 Ave S 4604
Macy's Ladies' Ready-to-Wear 610 3 Ave S 2657
Maddaugh O E r 1218 5 Ave-A S 3293
Madill J M r 802 7 Ave S 4314
Maggs Bert 9144-15
Magno Patrick r 1718 5 Ave-A N 5325
Magnus Rev G r 604 7 Ave S 3839
Magnussen G r 1111 16 St S 5762
Magnussen M A r 314 15 St S 3732
Magrath Transport 410 3 Ave S 2684
Magyar Gabor 9129-22
Mahe H r 211 10 St S 4089
Mahon H E r 741 4 St S 4632
MAJOR ALUMINUM PRODUCTS (CANADA) LTD 2125 2 Ave S 5525, 5585
Makin Richard r 239 20 St N 5257
Malacho J r 1412 2 Ave S 3661
Malbert C E J r 728 10 St S 3042
Mallett T r 322 20 St N 2051
Mallinson W M r 830 10 St S 3041
Man Sang r 312 2 Ave S 3704
Manery R G r 306 19 St N 4838
Manley Mrs I M r 727 8 St S 5288
Mann Miss I r 1215 7 Ave S 4330
Manning A r 815 9 Ave S 3259
Mantle I r 410 5 Ave S 2319
Mantler H 9123-14
Manufacturers Distributors Bldg 75 Intern Camp 2984
MANUFACTURERS LIFE INSURANCE CO 111-112 McFarland Bldg 4358
F W Ribalkin District Supervisor r 2554
A E Venables r 2451
A J Bartlett r 5601
A J MacMeekin
MAPLE LEAF PETROLEUM LTD 1221 2 Ave S 2328
Maple Leaf Service Station Cor 3 Ave & 12 St-A S 5467

DAY 2219 | A.M.A. TOWING SERVICE COMPLETE MECHANICAL REPAIRS PARK SERVICE STATION | NIGHT 4519

Private Branch Exchange Connecting All Rooms

MARQUIS HOTEL LTD.
ERIC R. YOUNG, Manager
SOUTHERN ALBERTA'S LEADING HOTEL
LETHBRIDGE

PHONE 3191

Marchant A B r 705 9 St S 2705

MARGO LADIES' WEAR
Paramount Theatre Bldg 5096

MARIE-LOUISE Millinery etc
217 7 St S 2965
Marie L Loescher r 3691
Marietta T R r 712 6 St S 5167
Marion J E r 937 10 St S 2036
Mark Rev M A r 803 6 Ave S 4303
Mark N r 814A 7 Ave S 4148
Marks E r 624 9 St S 2127
Marlow T A r 934 7 St S 4489

MARQUIS BEAUTY SHOP
Marquis Hotel Bldg 3714

MARQUIS CABS Marquis Hotel 3545

MARQUIS FLOWER SHOP 4377
616 4 Ave S 4133
Fred Edmundson r 502 Dieppe Blvd 5432

MARQUIS HOTEL LTD cor 4 Ave & 7 St
Private Branch Exch connecting all Rooms ... 3191
Eric F Young Manager

MARQUIS MOTORS LTD 7 St S & 1 Ave
Parts & Service 3736 5539
Sales 4562
Gen Office & Manager O G Elliott 3622
Body Shop 313 7 St S 4558

MARQUIS PASTRY & CANDY SHOP Marquis Hotel 4441

Marsden C J r 502 8 Ave S 5413
Marsden Edgar r 1426 7 Ave N 5320
Marshall Mrs A M r 1418 6 Ave S 4292
Marshall A R 9112-11
Marshall Mrs D J r 252 14 St N 3423
Marshall Gordon r 711 13 St S 4088

MARSHALL MOTORS & AUTO WRECKERS 409 3 Ave S 4299 5644

MARSHALL-WELLS LTD Whol Hardware
1231 2 Ave S 4324
S W Bailey r 3191
Marshalsay A r 633 12 St-C N 4954
Marshalsay George r 1007 12 St-B S 2413
Martin B B r 502 14 St S 2646

MARTIN BROS Funeral Directors
812 3 Ave S 3561
B B Martin r 502 14 St S 2646
G Harry Martin r 1264 5 Ave S 2342
Derek H Martin r 812 3 Ave S 3561
Martin C K r 1511 10 Ave-A S 4761
Martin D r 930 11 St S 4190
Martin D r 745 18 St N 5053
Martin G D r 1205 6 Ave S 5578
Martin G Harry r 1264 5 Ave S 2342
Martin Gerald H r 909 9 Ave S 76521
Martin John W r 1708 7 Ave N 5388
Martin L R r 923 8 St S 4551
Martin Thomas r 518 20 St N 3756
Martin W r 431 12 St-A N 3045
Martindale W O r 715 16 St S 2906
Martini L J r 953 8 St S 5199
Marty Louis r Henderson Lake 4022

MARVELLE BEAUTY BAR
McFarland Bldg 4262
Maryancik Miss E M r 407 12 St-A N 2088
Mason Mrs B G r 724 8 St S 5343
Mason Mrs J A r 702 7 Ave S 2301
Masonic Hall Co of Lethbridge 10 St S 2707

MASSEY-HARRIS CO LTD Office
1216 1 Ave S 5724
Masson Charles G r 405 4 St S 4807
Masson Edwin L r 316 5 Ave S 3717
Masson G r 918 9 Ave S 2697
Masson Robt r 627 16 St N 2354
Masson W r 925 9 St S 5097
Matisz Paul r 931 20 St S 4739

MATKIN DR B W Dentist 5 Oliver Blk ... 3410
Matkin Dr B W r 933 7 St-A S 4922
Matson Miss Andrea r 1246 6 Ave S 4633
Matte Miss Anne r 939 10 St S 5659
Matteotti G r 1822 7 Ave S 5098
Matteotti T r 542 5 St S 2021
Matthews A T r 210 5 Ave S 2093
Matthews C R r 1252 6 Ave-A S 3180
Matthews Reginald r 713 9 St S 2006
Matthies D 9122-13
Maughan Helen 9115-11
Maughan J P 9141-24

MAUGHAN W W Well Driller 9141-32
Maxwell J W r 1320 6 Ave N 2609
Maxwell Miss Betty r 8 Galt Manor 3973
May Harry B r 522 7 St S 3239

MAYFAIR-VOGUE LTD
Ladies' Wear 313 5 St S 3682
E C Goodman Mgr r 2947
Maynard J R r 1317 7 Ave S 3299
Maynard Ralph V r 314 6 Ave-A S 2477

MAYTAG SALES & SERVICE
808 3 Ave S 4456
McAdoo W r 608a 6 St S 2040
McAdoo Wm O r Livestk Insect Lab Apts 4128
McAllister G W r 711 4 St S 3367

Buy Christmas Seals . . . Every Year

PHONE 4456

Lethbridge Appliances
Maytag Sales & Service
Repairs to All Makes of
Washers and Small Gas Engines
808 - 3 Ave. S.

PHONE 4456

McARTHUR LADIES' WEAR
"Where Style Conscious Women Like to Shop"
COATS — SUITS — DRESSES
LINGERIE — HOSIERY — BLOUSES
509 - 4th Ave. S. — Phone 2655

McArthur A C r 818 20 St S 5579
McARTHUR LADIES' WEAR
509 4 Ave S 2655
McCaffrey J S r 1514 11 Ave S 4502
McCaffrey W H r 1104 13 St S 3454
McCAFFREY'S DRUG STORE
Wm H McCaffrey Prop 418 13 St N 3445
Downtown Store J McCaffrey Mgr 331 5 St S 2205
McCallum Miss M r 804a 4 Ave S 4295
McCambley Robt r 639 6 St S 4187
McCann Carl 9128-34
McClain—see also MacLaine MacLean & McLean
McClain J W r 924 7 Ave S 3871
McColl Andrew S r 968 9 St S 5593
McColl Duncan r 525 19 St N 5099
McCOLL-FRONTENAC OIL CO LTD
Zone Office 1915 2 Ave S 4370
TEXACO PETROLEUM PRODUCTS
Bulk Station 1915 2 Ave S 2762
C L Rhyason Consignee r 613 19 St S 2545
McColl John r 515 19 St N 4863
McColl W H r 422 8 St S 4083
McColl W R r 727 6 St S 2788
McConnell H J r 6 Eldean Apts 4995
McCorkle J E r 1272 8 Ave S 4238
McCrae John R r 1019 11 St S 3924
McCready T H r 1419 6 Ave S 2138
McCREADY'S LTD The Red Cross Drug Store T H McCready Phm B
Sherlock Bldg 3 Ave S 3555
McCreary W J r 233 14 St N 2724
McCue R C r 707 17 St N 2546
McCulloch R J r 1008 6 Ave S 5528
McCutcheon Dr J D r 3-1228 6 Ave S 3303
McDermott J 9136-31
McDermott James I Store 9136-11
McDermott O E r 1820 6 Ave-A N 4499
McDonald A C r 1617 6 Ave S 2847
McDonald E r 624 7 Ave S 2690
McDonald J C r 614 6 St S 4033
McDonald J R 619 14 St S 2404
McDonald W C r 218 Corvette Crescent 5490
McDonell W D r 513 14 St S 3286
McDougall Miss Alberta r 1015 15 St S 2037
McDowell A F r 1028 12 St S 77321
McDowell E A r 1121 16 St S 3444
McElgunn M M r 514 12 St S 2605
McElroy C L r 1123 13 St S 5611
McElroy Ewart H r 1105 11 St S 4599
McElroy J Wesley r 295 7 Ave-A S 4814
McElroy N S r 627 15 St S 4471
McFadden A R r 827 11 St S 5687
McFadden F W r 528 24 St S 2338
McFarland Ernest R r 1403 5 Ave S 2407

FRESH AS A DAISY
Dry Cleaning
BENJAMIN'S
5771
Pick up & Delivery Service

McGAVIN BAKERIES LTD
Office & Bakery 1502 3 Ave S
Day & Night 3378
Day Calls Only 4488
Manager's Residence 3006
McGillivray W L 9126-33
McGilvary Mrs James r 318 18 St N 4191
McGladrey Mrs G r 1318 6 Ave S 4197
McGlenn Mrs L S r 931 7 St-A S 5354
McGregor J K r 926 8 St S 3604
McGuire Mrs Alma r 615 9 Ave S 2911
McGuire W J r 1920 7 Ave N 5087
McGUIRE'S MEN'S WEAR LTD
310 5 St S 3761
George P Unsworth Store Mgr r 3597
McIlroy Arthur 9132-24
McInnis J D r 1254 4 Ave S 2202
McIntosh A B r 1048 17 St S 5102
McIntosh James r 613 12 St S 2706
McIntyre F B r 741 12 St-A N 5224
McIntyre Ranching Co Morris Bldg 2846
McKAY BROS John Deere Dealers
1009 2 Ave S 2043
Grant McKay r 2429
Murray McKay r 5103
McKay Hugh 9141-11
McKay J R r 1245 5 Ave S 3234
McKay K Grant r 1315 11 Ave S 2429
McKay Murray r 1725 10 Ave-A S 5103
McKechnie G Swedish Massage 215 Sherlock Bldg 4595
McKelvie A L r 602 11 St S 2839
McKendry J R r 1020 7 Ave S 4177
McKenna J r 1615 5 Ave N 5104
McKenna W J Plastering 834 8 St S 5632
McKenzie D L 9119-13
McKenzie Ed r 608 6 Ave S 3337
McKENZIE ELECTRIC LTD 706 3 Ave S 3637
R B McKenzie Mgr
Contracting 4451
McKenzie G r 819 9 Ave S 2470
McKenzie G H r 310 13 St S 2399
McKenzie L J r 626 6 St S 3490
McKenzie Miss Mary 9123-15
McKenzie R B r 717 11 St S 3640
McKenzie W C r 621 11 St S 3127

DAY 2219 A.M.A. TOWING SERVICE NIGHT 4519
COMPLETE MECHANICAL REPAIRS
PARK SERVICE STATION

PHONE 2520 518 - 3rd St. S.

McNEELY BROS.
ROY McNEELY, Mgr. Res. Ph. 4923
EXCAVATING CONTRACTORS
DITCHING — SAND AND GRAVEL
General Trucking and Hauling

PHONE 2520 518 - 3rd St. S.

McKenzie Mrs W L r 1230 5 Ave S 3986
McKeown Dave r 1826 5 Ave N 2365
McKerrow J B r 416a 9 St S 5286
McKillop C r 932 21 St S 4575
McKillop Mrs D A r 419 12 St S 2335
McKillop George r 1219 6 Ave S 2987
McKinnon Gordon J A r 613 10 St S 5522
McLaren H R Bldg Contr 615 14 St N 4998
McLaughlin G r 1107 12 St S 629
McLAUGHLIN GARAGE & AUTO WRECKERS Cor 4 Ave & 3 St S
C A McLaughlin Prop 2918
McLaughlin J r 509 Dieppe Blvd 2072
McLean—see also MacLaine, McClain & MacLean
McLean D r 313 13 St S 3822
McLean D G r 1107 12 St-A S 3473
McLean Donald r 281 7 Ave S 5196
McLean G N r 524 7 St S 2089
McLean Gordon r 1138 12 St-B S 5397
McLean J A r 812 13 St S 627
McLEAN J D Rug & Upholstery Cleaning
1263 5 Ave N 3647
McLean Jas r 925 20 St S 3859
McLean R G r 1603 13 Ave-A S 3307
McLean T H r 293 7 Ave-A S 5473
McLEAN TRANSFER 640 6 St S 2097
Night Calls 3473, 5158
McLellan James A r 1401 10 Ave S 5105
McLennan Mrs A D r 1251 6 Ave-A S 4224
McLeod—see also Macleod
McLeod A V r 1309 9 Ave S 2299
McLeod Alex r 1259 6 Ave S 3278
McLeod R L r 1006 7 Ave S 4362
McLeod W W r 418 12 St-A S 3339
McLEOD'S LIMITED General Hardware
324 5 St S 4240
McLintock J J R r Livestock Insect Lab Apts ... 4128
McLintock W S r 421 13 St S 3630
McMahon Geo 9143-21
McMahon James r 923 10 St S 4189
McMahon Mart Office 1011 3 Ave S 2980
McMahon Mart r 622 11 St S 3497
McMaster James r 916 10 St S 4060
McMillan—see also MacMillan
McMillan D A r 2 Higginbotham Blk 2307
McMILLAN DR D W Phys & Surg
Medical Dental Bldg 3121
Dr D W McMillan r 721 14 St S 4316
McMillan Mrs H A r 912 7 St-A S 3695
McMillan Mrs R A r 136 19 St N 2951
McMullin B R r 1212 7 Ave S 4596
McNab Duncan r 1002 12 St-A S 2989
McNab Duncan r 953 15 St S 5588
McNabb A S r 744 16 St N 2068
McNabb Mrs C r 1274 6 Ave S 3415
McNabb Donald L r 1201 6 Ave N 4651
McNabb Frank B r 1226 5 Ave-A S 3249
McNabb George r 620 8 St S 4361
McNabb Gordon r 102 Corvette Crescent 5482
McNabb J L r 443 Dieppe Blvd 5496
McNabb Robert L r 128 Corvette Crescent 5570
McNabb Roofing & Siding Ltd 240 13 St N 5570
McNair D Y r 628 12 St S 3409
McNally Mrs A r 1276 5 Ave S 2090
McNALLY DR JAMES A Phys & Surg
111-120 Sherlock Bldg 3134
Dr James A McNally r 1276 5 Ave S 2153
If no answer phone 3131
McNally School 9112-21
McNEELY BROS Office 518 3 St S 2520
H A McNeely r 625 4 St S 4993
Roy McNeely r 619 6 St S 4923
McNeely Chas r 823 13 St S 5504
McNeely E A r 301 5 Ave S 2520
McNeely H A r 625 4 St S 4993
McNeely Roy r 619 6 St S 4923
McNeill Mrs Annie r 934 8 St S 4006
McNicol Mrs J W r 313 12 St S 3569
McNulty W J r 1204 7 Ave S 3956
McParland A V r 531 14 St S 4114
McRae Geo r 643 8 St S 3612
McTighe John r 1607 1 Ave N 3856
McVean C C r 942 20 St S 4965
McVean Colin r 711 7 Ave S 2574
McVean D Campbell r 615 5 St S 3595
Mead L C r 1036 12 St S 78821
Mead O r 430 Dieppe Blvd 5628
MEADS & SON Painters & Paperhangers
611 8 Ave S 3690
Meads E A r 1265 3 Ave S 4924
MECHANICS SALES LTD L E Ingle Mgr
Packard Willys & Austin Cars
Office 307 11 St S 3933
Parts & Service 2622
L E Ingle r 620 19 St S 5068
Medd G S r 1216 5 Ave-A S 2245
Medhurst L D r 337 20 St N 4427
Medhurst Mrs Phyllis Public Stenographer
1502 7 Ave S 4739
MEDICAL DENTAL DISPENSARY
Medical Dental Bldg 3012
Meech F J r 1307 9 Ave S 617
MEECH MITCHELL & MEECH
Architects & Engineers 108 McFarland Bldg .. 2005
M S Mitchell r 4849
Meech V E r 636 11 St S 3549
Meheden George 9121-13

STOP AT T
TED'S TERMINAL
"SMILE A MINUTE SERVICE STATION"
IMPERIAL 3 STAR & ESSO GASOLINE — MARVELUBE & MOBILOIL MOTOR OIL
ATLAS TIRES
Phone 2065 — 410 - 3rd Ave. S. — Phone 2684



PHONE 4440 | 2-WAY RADIO TAXIS | PHONE 2224
UNITED CABS (LETHBRIDGE) LTD.

Meheden Wm 9121-42
Mehew O H r 623 10 St S 4520
Mehew Transport 612 4 St S 4520
Meidinger E r 609 9 St S 4868
Meldrum Mrs A r 411 Sherlock Bldg 2476
Meldrum George r 1255 5 Ave S 5677
Melling J r 824 7 St S 3517
Melvin William r 624 7 St S 5107
Menzie David r 303 12 St-A N 5108
Menzie H W r 510 14 St S 2156
Mercer Rev Nelson R r 1210 4 Ave S 3402
Mercer Mrs R r 418 20 St N 5316
MERCHANT B J Insurance & Real Estate
Metcalfe Bldg 2191
B J Merchant r 518 14 St S 4464
MERCURY LINCOLN & METEOR SALES & SERVICE Cor 6 Ave & 6 St S 5763
Meredith Mrs A M r 272 7 Ave-A S 3407
Meredith R F r 1729 11 Ave S 3044
Merino Needlecraft 303 6 St S 5054
Merrick G L r 308 7 Ave-A S 3319
Merrick J J r 529 12 St-C N 4560
Merrick P L r 506 12 St N 636
Merrick W Ray r 310 12 St-A N 5362
MERRILL AGENCIES Insurance & Real Estate F D Merrill Mgr 1-3 Stafford Blk 4474, 5718
Life Insurance Co of Alberta
Industrial Branch 5-7 Stafford Blk 5718
Merrill F D r 205 Dieppe Blvd 5502
Merrill H K Jr r 525 15 St S 3850
Merriman C O r 1109 9 Ave S 4534
Metals Ltd J V Travis 643 4 St S 4151
Metcalfe A J r 1318 4 Ave N 5297
Metcalfe W J r 942 12 St S 3166
Metropolitan Stores Ltd Metropolitan Bldg 4110
Meyers Ivan 9140-44
Michaelis Harry E 9143-23
Michaelis Helmar A 9118-21
MICHALOVSKY EDWARD Painting & Decorating 1213 6 Ave S 4402
Midland Auto Supply 421 5 St S 4951
MID-WEST ELECTRIC LTD 1263 3 Ave S 3774
MID-WEST PAPER LTD
L J Saunders Mgr 1415 2 Ave S 3650
Miers—see also Myers
Miers Gordon r 711 12 St S 3109
MIHALIK A Groceries 642 13 St N 4064
Meat Market Dry Goods & Shoes 4057
Mihalik Andrew r 716 12 St-C N 2061
Miles Frank r 1023 12 St-A S 4762
Mileson T H r 827 19 St S 2801
MILLAR ANGUS G Optometrist
201 Medical Dental Bldg 2566
Millar Angus G r 725 13 St S 3948
MILLAR DR J GORDON Dentist
201 Medical Dental Bldg 4244
Millar Dr J Gordon r 1715 7 Ave S 3677
Millar Mrs Joseph r 961 12 St-B S 4032
Miller G C r 1233 8 Ave-A S 3804
Miller G R r 1230 6 Ave-A S 5521
Miller George r 2003 6 Ave N 3820
Miller & Irvine Trucking 631 6 St S 3897
Miller James r 228 19 St N 4462
Miller J Wreford r 1309 7 Ave S 2540
Miller Miss Margaret r 626a 6 St S 4763
Miller Norman r 1116 5 Ave S 5424
Miller V B r 1206 5 A[illegible] 2786
Millidge Mrs Rosa r 290 7 Ave S 4970
Mills A R r 1245 11 Ave S 3916
Mills Mrs P r 611 7 St S 3953
Milner G H r 310 12 St S 4049
Milner S r 833 12 St-C N 4352
Milroy A r 1501 10 Ave S 2262
Milroy Mrs J r 303 7 Ave-A S 79221
Miltins Dr Alfred Haig Clinic 601 6 Ave S 3171
Dr Alfred Miltins r 1264 3 Ave S 4716
Milton R r 807 18 St S 5684
Miners' Library 733 13 St N 2708
Ming Woo 9111-12
Minor Orton r 635 15 St S 3904
Minty Chas A r 1266 8 Ave S 4920
Miron C r 1901 10 Ave S 2109
Miron M Painter 319 15 St S 2053
Mitchell A M r 830 8 St S 4925
Mitchell Mrs Geo r 1515 14 Ave S 2675
Mitchell H D r 963 12 St-A S 3034
Mitchell John r 640 9 St S 5620
Mitchell K r 1205 3 Ave S 5363
Mitchell M S r 1007 16 St S 4849
Mitchell Robert S Livestk Dlr 726 21 St S 4028

MODEL DRESS SHOP L Orlans 418b 5 St S 5598

MODERN BODY SHOP 1511 3 Ave S ..5544

Modern Builders 2023 1 Ave N 76821
Modern Motors 1519 3 Ave S 4498

MODERN TAILOR & DRY CLEANING 1113 3 Ave S 4039
Moffat Mrs M M r 1837 5 Ave-A N 5112
Moffatt J E r 945 12 St-A S 4659
Moffatt J M r 802 14 St S 2626
Mogus Nick r 521 12 St-C N 4532
Mogus Sam 9121-21
Mokoski W r 546 12 St-A N 2811
Moller Ted r 1222 3 Ave-A S 5373
Monarch Life Assurance Co 211 Sherlock Bldg 2985
Montalbetti A r 712 3 St S 5554
Montgomery C J r 1210 3 Ave-A S 4450
Moody Mrs Frank r B Barclay Apts 4495

MOORE BUSINESS FORMS WESTERN LTD 6 Cooper Blk 4659

DAY 2219 | A.M.A. TOWING SERVICE | NIGHT 4519
COMPLETE MECHANICAL REPAIRS
PARK SERVICE STATION

Crystal Dairy Limited
MILK - BUTTER - ICE CREAM
Order Dept. 2576 434 - 8th St. S. General Office 2577

Moore Mrs L r 1805 6 Ave N 4395
Moore Leighton W r 1002 13 St S 3748
Moore Oliver r 1256 4 Ave S 4629
Moore R L r 1717 6 Ave N 4628
Moore Miss Winnifred r 1202 5 Ave-A S 4433
Moores C E r 910 8 St S 4381
Moores L L r 269 7 Ave-A S 2078
Moorhouse Mrs F r 306 7 Ave-A S 5625
Moran James r 1253 8 Ave S 2459
Morgan E H r 1261 5 Ave S 3349
MORGAN F J Barrister & Solicitor
McFarland Bldg 3429
F J Morgan r 1117 16 St S 616
Morgan Wm r 964 11 St S 3913
MORRIS & BARRETT—
See Barrett-Forrest Hardware Co
MORRIS CAR DISTRIBUTORS
Bannerman Motors 4 Ave & 9 St S
Office & Sales Dept 2045
Parts & Service Dept 2645
Morris Donald r 327 11 St S 5350
Morris Fred r 14 Hull Blk 4373
Morris G F r 344 20 St N 3844
Morris H r 538 12 St-A N 3923
Morris Percy r 268 7 Ave-A S 4027
Morris T E r 717 6 St S 3566
Morrison Mrs Grace r 319 5 Ave S 2213
MORRISON HARDWARE & APPLIANCES 416 13 St N 4967
Morrison J J r 520 15 St S 2439
Morton Allan 9119-31
MOSCOVICH DR J Dentist 12 McLeay Blk 3788
Moscovich Dr J r 1610 7 Ave S 5113
Moscovich M E r 811 11 St S 3167
Moscovich Mrs M H r 1216 6 Ave-A S 608
MOSCOVICH MOSCOVICH & SPANOS Barristers & Solicitors 1 Oliver Blk {3990 5190
Moscovich Saul S r 639 11 St S 3377
Mosher Mrs H r 914 9 St S 2973
Mossey Mrs J r 521 12 St-A N 4384
Mossey Mrs M r 1718 7 Ave S 3381
MOTOR CAR SUPPLY CO OF CANADA LTD 1218 2 Ave S
WHOLESALE
CITY ORDER DESK 5746
COUNTRY ORDER DESK 3111
Private Automatic Exchange Connecting
ALL OTHER DEPARTMENTS 5741
Tire Dept
Service Repair Dept
Warehouse
Sporting Goods Joe Shandro
Radio Dept Al Halbert
Office & Accounting Miss G Wozniuk
Buyer Robt Johnston
Office & Credit Manager R Cameron
Sales Mgr R F Milton
Manager T W Birnie
Mountain Minerals Ltd Morris Bldg 2846
Warehouse North Exhibition Grds 5688
Mowat V A r 812 13 St S 4764
Mucklow Mrs Henry r 410 12 St-B N 5114
Mudge G W r 720 8 St S 3362
Mueller G r 729 7 St S 4765
Mueller Lloyd r 823 11 St S 5281
Mullis G M 9112-31
Mulock Frank M r 620 7 St S 2255
Mumby Mrs B r 419 14 St S 5306
Mundell W E r 501 12 St S 3004
Munro Charles W r 1107 12 St-B S 2423
Munro's Grocery 431 18 St N 2418
Munroe Mrs G H r 960a 7 St S 5115
Munroe Geo G r 960 7 St S 3981
Munroe H r 1324 3 Ave N 2941
MUNROE'S PHARMACY LTD
Cor 6 Ave & 13 St S 4147
Murdoch Bus r 1011 12 St-A S 2715
Murdoch J N r 1208 5 Ave S 2786
Murdoch P D r 623 14 St S 5116
Murdoch W r 639 13 St S 3587
Murphy Mrs C D r 1240 7 Ave S 4461
Murphy Miss Iris r 908a 8 Ave S 4340
Murray G W 9112-15
Murray J B r 1226 3 Ave S 3175
Murray J W 9113-21
Murray Dr K I r 1001 13 St S 3218
MURRAY TRANSPORT 1503 3 Ave S 3750
Murray Mrs V K r 1228 5 Ave S 5475
Murrie James r 402 3 St S 4986
Muttart L E r 1707 11 Ave S 4810
Mutual Life Assurance Co of Canada
Rep A C Talbot 306 7 St 2793
Myers—see also Miers
Myers Eric r 1120 7 St-A S 4894
Myers Reg r 965 11 St S 2781
Myers W r 1236 5 Ave-A S 4126

N

Nadeau R Floor Sanding 517 23 St S 5346
Nakagama Fish Market 312 1 Ave S 5337
Nakamura C Dressmaker 234 13 St N 4895
Nash G H r 908 9 St S 5359
NASH & MORRIS SALES & SERVICE
Bannerman Motors 4 Ave & 9 St S
Office & Sales Dept 2045
Parts & Service Dept 2645
National Cash Register Co of Canada Ltd
112 8 St S 4533
National Employment Service 516 5 Ave S ..... {2603 4490
National Film Board 303 Post Office Bldg 2475
NATIONAL LIFE ASSURANCE CO OF CANADA Cooper Bldg 5798
P G Ropchan Br Mgr r 4780
NATIONAL NEON DISPLAYS LTD
1922 2 Ave S 4215
National Paving Co Ltd 1211 8 Ave S 2397
Vern Russell Supt
National System of Baking Lethbridge Ltd
407 5 St S 2047
Neden C S r 215 19 St N 3571
Nedostup W r 305 12 St-C N 2248
Needs Robert r 630 13 St S 2468
Neely J R r 203 15 St N 2824
Negrello H r 1611 2 Ave-A N 4866
Negrey M 9116-21

PHONE 4440 | 2-WAY RADIO TAXIS | PHONE 2224
UNITED CABS (LETHBRIDGE) LTD.

Neil A r 1519 5 Ave-A N 5119
Neilly G M Bldg Contr 408 13 St N 4987
Neils E S r 965 13 St S 2946
Neilson A L r 334 18 St N 2014
Neilson Laura Dressmaking & Alterations
628 6 St S 4767
Nelson A E r 918 16 St S 5508
Nelson C R r 727 15 St S 4406
Nelson D L r 802 18 St S 3253
Nelson Elmer r 412 12 St S 5380
Nelson J L r 801 14 St S 3514
Nelson J M r 712 15 St S 4766
Nelson Mrs L 9125-21
Nelson M r 280 7 Ave S 3401
Nelson Norman r 1002 15 St S 2832
Nelson W A r Livestk Insect Lab Apts 4128
Nelson Mrs W J r 911 7 Ave S 2370

NEON PRODUCTS OF WESTERN CANADA LTD B G Craig 1906 5 Ave S 5237

NESBITT THOMSON & CO LTD
Investments 302 Sherlock Bldg 2868
J T Wanamaker r 1008 3 Ave S 3301
Nettleton Mrs H r 318 15 St N 5121
Neufeld Henry r 1020 14 St S 2215
Neufeld James C r 521 24 St S 5314
Neuman L r 924 21 St S 5682
Neve E r 1230 5 Ave-A S 2974
Neville W L r 957 10 St S 5287
Nevison C L r 847 6 St S 2935

NEVISON PLUMBING & HEATING
206 12 St-A N 2935
Newby J W r 636 5 St S 4203
New China Chop Suey House 318 2 Ave S 3262
New Club Cafe 9125-31
Newlove Dr R A Dentist Roxy Theatre Bldg 4213
Newlove Dr R A r 1263 5 Ave S 3664
New Moon Cafe 3 Ave S 3298

NEW YORK FUR & DRESS SHOP
604a 3 Ave S 3276
Mrs Fanny Calman Mgr r 2148

NIAGARA FINANCE CO LTD
E L Forster Mgr 1-503 7 St S 5412

NIAGARA FIRE INSURANCE CO
1036 17 St S 5161
Nicas A A r 1243 6 Ave S 2607
Nicas Peto r 1032 17 St S 621
Nicholson J A r 2116 7 Ave S 4948
Nicol—See Nikkel
Nicol J 9137-13
Nicolson George r 646 12 St-C N 4160
Niedermier Frank 9117-21
Niedermier George 9117-13
Niedermier H T r 515 12 St S 4478
Nielsen J C r 1421 10 Ave S 3565
Nielson Wm Co Ltd W M Currie 959 19 St S 5331
Nikkel Abe 9127-12
Niles D C r 602 10 St S 3582
Nilsson Bert r 841 11 St S 2780
Nimmons Mrs C G r 1236 6 Ave-A S 2704
Nitz P r 910 10 St S 4768
Niven A R r 1017 17 St S 4021
Niven Alex r 634 12 St S 3996

NIVEN BROS 1 A[illegible]
Machinists Welders & Motor Rebuilders 2732
Niven R C r 511 5 St S 3938
Niven T E r 609 7 Ave S 2611
Niven Thos r 517 5 St S 2498
Nock Frank W r 609 7 St S 4291
Noel B r D-410 12 St-A S 4654
Nonnecke I L r 826 20 St S 78021
Noonan J B r 911 9 Ave S 4769
Nordlund Hans r 721 12 St-C N 5240
Nordquist S B r 1024 18 St S 2112
Norgardt John 9132-15

NORRIE & FAWCETT LTD 1262 1 Ave S
Repairs & Service 3659
Office 5691
Coaldale Branch 9126-21
Distributors Red Head Petroleum Products
Norrie J A r 1416 5 Ave S 5122
North American Life Assur Co 109 Sherlock Bldg 3712
North Home Grocery Lee Gow 630 13 St N 2746

NORTH LETHBRIDGE HARDWARE
324 13 St N 4198

NORTH LETHBRIDGE MOTORS & AUTO WRECKERS 313-317 13 St N 3181
Henry J Roelofs Proprietor

NORTH LETHBRIDGE REALTY
430 13 St N 5697

NORTH STAR OIL LTD
2 Ave & 18 St S 2884
Alex Fleming Agent r 4199
E B Ferguson Dist Supvr r 4723
Northam Mrs E B r 1814 4 Ave N 5239

NORTHERN ASBESTOS & BUILDING SUPPLIES LTD 2019 2 Ave S 5428

NORTHERN ELECTRIC CO LTD 818 3 Ave S 2452, 4953
NIGHT CALLS
C E Little r 2681
Noss M O r 1040 13 St N 5634
Noss N H r 1802 14 Ave S 5614
Nugent W T r 615 17 St S 5711
Nugis W H r 1101 13 St N 4368
Nurses' Registry 537 13 St S 3032
After 8 pm and on Sundays call
Galt Hospital 3136
St Michael's Hospital 3131
Nursing Mission City Hall 2233
Nights & Sundays Supt 5189
Nuthouse Ltd 327a 5 St S 4811

CITY TAXI 4566
GEO·PETERSON & A.TARNAVA

STEVE SMEREK BILL GIBBONEY, Mgr.
4457 STAR TAXI 4458
RADIO-EQUIPPED CABS

NUTTALL F Optometrist Wilkins & Nuttall
319a 6 St S 2959
F Nuttall r 827 14 St S 2686

O

O K Confectionery 1260 3 Ave S 2653
Oates Mrs C A r 312 18 St N 5123
Ober C A 9128-14
Ober D V 9128-11
Oberg Alex Gen Contractor 314 3 St S 4156
Oborne Mrs W r 612 7 St S 2121
O'Connell B Tailoring 1711 8 Ave N 5649
O'Connell D S r 962 12 St S 2596
Oddfellows Hall Lodge I O O F Bldg 3477
Odney V O r 102 2 Ave S 5335
Ogden Wm E r 1203 5 Ave-A S 3983
OGILVIE FLOUR MILLS CO LIMITED
THE Elevator Wilson Siding 9114-11
A R Mills Elevator Inspector r 3916
O'Grady B J r 1245 5 Ave-A S 4928
O'Grady T J r 809 6 Ave S 2761
Ohashi K r Lethbridge 76421
Ohrt Joyce r 834 6 St S 77021
OLAND CONSTRUCTION LTD
J H Oland Mgr 1307 3 Ave S 3621
Oland D G r 2833 Parkside Drive 5543
Oland D H r 1415 10 Ave-A S 4132
Oland Harold Prop Haroland Kennels 9141-22
Oland J H r 1725 11 Ave S 4556
Old Chief Motel Lethbridge 5080
Oldenhof W 9141-34
Oliver Mrs Alice r 422 9 St S 2636
Oliver Ben r 818 8 Ave S 5124
OLIVER CHEMICAL CO (LETHBRIDGE) LTD Manuf & Dist R G Manery Mgr
204 Sherlock Bldg 4838
Tubing Pumps Sprinklers Irrig Supplies & Fertilizers
OLIVER CORPORATION
Lethbridge Machinery Co 1720 2 Ave S 2595
Oliver G H r 818 8 Ave S 5124
Oliver W E r 614 15 St S 4144
Ollis R W r 1314 4 Ave S 5125
O'LOANE KIELY & CO LTD Peas Mustard Seeds Contract Growers & Seed Cleaners
2 Ave S 2313
Olsen Ervin D 9134-41
Olshaski S R 9121-34
Olson Horace r B-1222 3 Ave-A S 2178
O'Meara Mrs G W G r 611 15 St S 4364
Onofrychuk G P r 635 16 St N 4610
Onofrychuk J r 307 12 St-A N 5361
Ontkean John 9121-31
Optical Prescription Co 505 7 St S 3619
Orcutt H H r 1412 3 Ave S 5650
Organ G H r 5 St S 4372
Orlans L r 825 5 St S 5598
Orr T r 723 18 St N 5646
Ortman G Contractor 942 17 St S 4296
Osborne Ernest r 637 17 St S 2674
Osecki Harry r 130 15 St N 5398
Osmond R 9116-24
Osterberg Richard Contractor 2022 7 Ave S 5126
Ostler James r 323 7 Ave S 3898
Ostlund Mrs H r 1238 6 Ave S 4321
O'Sullivan Frank r 516 13 St S 2748
Ott Clifford Delivery Service 1219 11 Ave S 5645
Ottewell William r 3 Miriam Mansions 5469
Owen Albert r 603 7 Ave S 2730
OWEN DISTRIBUTING Storage Shipping 3011
Packing & Crating 517 3 St S 2904
Night Calls 5284
Owen Ed 9140-25
Owen K B r 293 7 Ave S 4929
OWEN TRANSPORT 517 3 St S 3011
Night Calls 5284

P

Pacific Confectionery 1424 3 Ave N 3074
PACKARD SALES & SERVICE
307 11 St S 3933
Padley A C r 309 8 Ave-A S 3425
Pahara J 9121-12
Painter R H r Livestk Insect Lab Apts 2869
Palas John 9129-14
Palate John L r 619 7 Ave S 4660
Palfrey W 9118-23
PALM DAIRIES LTD 543 4 St S 4030
Palmarchuk Mrs B r 708 18 St N 2059
Palmer A D r 625 18 St S 4469
Palmer A E Experimental Station 4571
PALMER CLIFFORD A Optometrist
407 5 St S 4222
Successor to A Ashdown Marshall
Palmer Clifford A r 1707 6 Ave S 4930
Palmer Joseph A r 932 8 St S 4077
Pankhurst C J r 913 8 St S 4549
Pankhurst E r 715 10 St S 2204
PAPER AGENCIES LTD
1415 2 Ave S 3650
Paramount Academy of Beauty Culture
Alberta Blk 2250
PARAMOUNT COFFEE SHOP
Paramount Theatre Bldg 5476
PARAMOUNT PRINTERS Wall & Gregson
311½ 5 St S 3287
PARAMOUNT THEATRE
Paramount Theatre Bldg 2009
Parfitt Mrs M r 520 12 St-C N 3792

Please Consult the Directory Before Dialing! Memories are not always reliable and every wrong number called not only slows up connection with party wanted but

UNNECESSARILY ANNOYS SOMEONE ELSE

PHONE 4440 | 2-WAY RADIO TAXIS | PHONE 2224
UNITED CABS (LETHBRIDGE) LTD.

PARIS SHOPS S Segal 327 5 St S 5678
Parisel Chas r 1232 3 Ave S 2185
PARK SERVICE STATION
Henderson Park 2219
Park W r 505 15 St S 5548
Park's Chicken Inn R J Park 322 4 St S 4430
PARK'S LTD Dry Cleaning & Tailoring
311 6 St S 4141
Parke Mrs C G A r 618 5 St S 4477
Parker A 9133-21
Parker Fred r 1020 17 St S 5594
Parker J Murray r 423 13 St S 2188
Parker K T r 917 20 St S 5129
Parker Marguerite r 1 Crescent Apts 4293
Parker R M r 1805 1 Ave-A N 5128
Parkinson Mrs R r 1705 6 Ave S 5256
Parkside Grocery 2801 7 Ave S 5581
Parkyn Mrs Helene r 281 7 Ave S 5196
Parr J L r 1040 12 St-B S 5635
Parry B E r 1603 8 Ave N 70121
Parry C E Sec Mgr Leth & Dist Exhib & Rodeo
537 25 St S 5513
Parry C E 9111-11
Parsons Albert H r 522 24 St S 2612
Parsons G W r 215 15 St N 2687
Parsons Mrs H R r 1419 5 Ave N 4289
PARSONS & MACADAM Electrical Contrs
1819 9 Ave S 4268
Parsons R H Parsons & Macadam
1819 9 Ave S 4268
Paskal G r 307 12 St-B N 4819
Paskuski Mrs J r 294 7 Ave-A S 3589
Paskuski W r 928 7 St S 5272
Pass Express A E Carlson 1023 11 St S 4711
Patching Chas C r 635 10 St S 4593
Patching Delbert C 9143-12
Patching H R 9143-31
Paterson—see also Patterson
PATERSON & CO RITCHIE Chartered
Accts 5-6 Acadia Bldg 612 3 Ave S 2619
Paterson D r 506 14 St S 2322
Paterson Douglas r 1010 2 Ave S 2339
Paterson F W r Parkside Drive 4219
PATERSON GILBERT C KC Barrister
& Solicitor Bank of Commerce Bldg
4 Ave & 7 St S 5716
Gilbert C Paterson r 712 11 St S 3360
Paterson Joseph r 1705 6 Ave-A N 645
Paterson R J Ritchie r 1417 14 Ave S 2508
Patey Jack r 1120 13 St S 4565
Patey Mrs M r 939 9 St S 4905
Patterson—see also Paterson
Patterson Mrs Mabel r 604 7 Ave S 3839
Patterson R E r 523 6 St S 3829
Patterson Mrs R E r 612 11 St S 2889
Patterson Mrs W H r 1212A 5 Ave S 2709
Patterson W J r 629 13 St S 2289
Pauls David 9122-12
Pavan Dairy 9119-22
Pavan John r North of CPR Roundhouse 641
Pavan L 9119-23
Pavan T r 1620 6 Ave S 4706
Pay 'N Tak' It Food Store 709 4 Ave S 2930
Payne J E r 1235 9 2741
Payne Mrs O r 1223 5 Ave-A S 2808
Peachey R 9141-12
Peacock Mrs C H r 812 6 St S 4609
PEACOCK & KITSON LTD
Wholesale Tobacco Confectionery & Sundries
427 5 St S
Order Desk & Sales Dept 2022
Office & S D Peacock 2023
Shipper 4159
S D Peacock Mgr r 1256 6 Ave S 2076
Peacock S D r 1256 6 Ave S 2076
Peake & Pink Elec Contrs 10 McLeay Blk 3929
Peake R W r 727 12 St-A S 4265
Peake S r 514 7 Ave S 3929
Peart J T r 617 10 St S 3396
Peat Harold R r 930 10 St S 3570
Peat Norman B Real Estate 1 Alberta Blk 3570
Peat Norman B r 422 12 St S 2433
Peat W S Agency Insurance 1 Alberta Blk 3570
Peat W S r 523 Dieppe Blvd 5093
Pechet S r Miriam Mansions 4201
Pedersen Stephen r 537 12 St-B N 5132
Peebles John 9115-13
Pelletier I R r 720 7 St S 4196
Penner H N 9140-42
Penner Henry 9125-43
Pennington L F r 922 7 St S 5131
Penny's Bakery A Pendle 1504 9 Ave S 5636
Penrose E G r 519 7 St E 4771
Pentecostal Church 520 7 St S 4957
People's Drug Stores Wm H McCaffrey Prop
418 13 St N 3445
Downtown Store J McCaffrey Mgr 331 5 St S 2205
Perdue L H r 1101 10 Ave S 2330
Perini R J r 1015 12 St-A S 5218
Perkins F T r 712 17 St N 5130
Perkinson W R r 1047 16 St S 5336
PERLUX CLEANERS Swan & Coghlin
410 5 St S 3666
Perrement Mrs H r 618 6 St S 4033
Perry A P r 612 10 St S 3591
Perry Cameron A r 709 6 Ave S 4388
PERRY H L CO ALBERTA LTD
Pool Car Distributors
Cor 1 Ave & 1 St S 4616
Perry J Transport 820 5 St S 5546
Perry James R r 520 6 St S 3807
Perry Lorna r 637 9 St S 3382

STOP AT T
TED'S TERMINAL
"SMILE A MINUTE SERVICE STATION"
IMPERIAL 3 STAR & ESSO GASOLINE — MARVELUBE & MOBILOIL MOTOR OIL
ATLAS TIRES
Phone 2065 — 410 - 3rd Ave. S. — Phone 2684



PHONE 4440 | 2-WAY RADIO TAXIS | PHONE 2224
UNITED CABS (LETHBRIDGE) LTD.

Perry W rear 612 10 St S 5658
Perry's Billiard Room 9126-22
Peszat S r 706 7 Ave S 4772
Peta S B 9130-24
Pete's Grocery & Confect 418 16 St N 5195
Pete's Men's & Boys' Wear 420 13 St N 4991
PETE'S TAXI Morris Peterson 306 13 St N 4487
Peters Mrs A M r 1251 8 Ave S 2038
Petersen A J r 280 7 Ave-A S 5437
Petersen B N r 728 18 St S 3341
Peterson C M r 1250 6 Ave S 2207
Peterson E N r 1103 13 St S 4931
Peterson George r 1201 9 Ave N 4877
Peterson Lewis r 646 11 St S 2056
Peterson Morris r 306 13 St N 4487
Peterson P r 706a 7 Ave S 3419
PETERSON RADIO SALES 322a 7 St S 4338
E N Peterson Mgr r 4931
Peterson T C r 978 12 St-B S 4524
Petherbridge D L 9118-11
Petrie A Watermaster Chin Headgates 9120-23
Petrie N A r 112 16 St N 5229
Petrunia John r 740 12 St-B N 5254
Petrunia Mrs M Jr r 605 16 St N 3884
Pettifor Rose Marie r 1420 3 Ave S 5656
Phaff E r 250 Casino St 5396
PHENIX UNDERWRITERS 1036 17 St S 5161
Phillips K r 608 9 Ave S 5211
Phillips M D r 207 15 St N 5133
Phillips R E r 512 14 St S 2214
Pickford W J r 412 7 Ave S 604
Piercey J r 1245 5 Ave S 5369
Pieri J Greenhouse 1136 13 St N 4774
Pierson G 9137-23
Pilling C C r 537 23 St S 644
Pilling Garth L r 1420 11 Ave S 4015
Pilling Hazel r 1416 6 Ave S 2309
Pink A E r 1227 6 Ave S 4416
Pirock C r 1417 6 Ave N 5468
Pisko A r 806 12 St-C N 5248
Pisko J R Jeweller McFarland Bldg 3525
Pisko J R r 712 12 St E 3220
Pisko P r 431 12 St S 4509
Pitcher D r 916 7 Ave S 2287
Pitt Ralph r 1716 2 Ave-A N 5418
PITTMAN & COUTTS Electrical Contrs rear 918 2 Ave S 4546
Pizzey Mrs S r 427 19 St N 5271
Pizzey T r 824 8 Ave S 3016
Plishka W M r 320 6 Ave-A S 5425
Plomp C r 727 15 St S 4662
Plomp Miss Francis r 1106 12 St-A S 3522
PLUNKETT & SAVAGE 1120 1 Ave S
General Office & Manager 2584
City Orders & Tobacco Dept 3261
Shipping Dept & Country Orders 3634
Night Calls G C Cope Manager r 3618
Night Calls S H Stewart r 5159
Night Calls A L Young r 4538
Poche John 9116-41
Polaris Charter Co Ltd 971 10 St S 5403
POLICE DEPARTMENT 502 5 St S 2145
Pollock Mrs M E r 833 17 St S 4584
Ponech F J r 718 18 St N 5379
Ponech John r 618 7 St S 4648
PONECH N F Auditor & Acct 118 McFarland Bldg 4773
Ponech N F r 708 13 St N 4253
Pontarollo J r 1701 7 Ave N 5134
Porteous Alex r 1911 9 Ave S 676
Porter Estate Ltd Private Office Alexandra Hotel 2179
Porter Mrs Jack r 116 Corvette Crescent 5561
Post Office 4 Ave & 7 St 2456
Potoski A r 1110 8 St N 5135
Poulsen B C r 1247 9 Ave S 2876
Poulsen Dr E R r 636 10 St S 2363
Powell Harry r 1819 7 Ave S 4630
POWELL'S LADIES' WEAR 316 6 St S 3453
Harry Powell Mgr r 1819 7 Ave S 4630
Power A P r 1219 4 Ave S 3917
Power Mrs Marjorie J H r 6 Connaught Apts 4775
Pozzi F r 130 15 St N 5398
Pratt H W r 1501 14 Ave S 666
Pratt T W r 622 14 St S 2912
Pratt W H r 818 15 St S 4597
Pratt W W r 1011 13 St S 2993
PRATTEN H M CO LTD Sheet Metal 216 12 St-A N 5110
J D Herda r B Devon Court 5110
Prendergast Chemical Sales Co 1320 12 Ave S 5692
Prepchuk T Butcher & Hide Dealer 9131-12
Price C L r 809 13 St S 4567
Price Mrs Geo r 611 6 St S 3688
Price Mrs J A r 315 15 St S 2855
Price W K r 817 12 St S 3005
Priddle F r 635 5 St S 5136
Priestley D r 329 12 St N 3769
Primco (Alta) Ltd 806 2 Ave N 2290
PRIME MEAT MARKET W S Bannerman Cor 3 Ave & 9 St S 3997
PRIMROSE SHOP Miss E A Routledge 313 6 St S 2244
Procter & Gamble Co of Canada Ltd 960a 8 St S 5378
Proctor Mrs M A r 321 11 St S 2489
PROGRESSIVE ROOFING CO P Hiebert Prop 1808 5 Ave-A N 3882

PITTMAN & COUTTS
ELECTRICAL CONTRACTORS
Wiring of All Kinds
No job too large or too small
For Prompt Courteous Service
918 - 2nd Ave. S. (rear) PHONE 4546

This directory is fully protected under the Copyright Laws of Canada and the publication of local telephone directories based upon information contained herein will be regarded as infringement of our copyright and the publishers thereof subject to action by us to protect that copyright. Subscribers and others should carefully consider the foregoing if solicited for advertising in local directories.

PROVINCIAL GOVERNMENT

Agriculture Department of—Court House
District Agriculturist 3544
District Home Economist 3544
Extension Irrigationist 3544
Fieldman—Crop Protection 5422
Creamery Inspector 5422
Inspector of Brands Stockyards 5696
Attorney General's Department—Court House
Barristers' Room & Law Library 3628
District & Supreme Court—J H Fooks 3656
Deputy Clerk of the Court G D Travers 3656
Supreme Court Judge's Room 4305
Judge's Private Room—Judge E B Feir 3608
Sheriff J H Fooks 2273
His Honour Chief Judge J H Sissons
(Private Rm) 3955
Court Reporter R L Jardine 3392
Audit Department 207 7 St S 5095
Debtors' Assistance Board 3656
Public Health Department of
Cancer Diagnostic Clinic Galt Hospital 3136
Prov Plumbing & Sanitary Inspectors
216 5 St S 4926
Division of Social Hygiene 315 10 St S 4971
Industries & Labour Dept of—216 5 St S
Board of Industrial Relations 2892
Electrical Inspector 4001
Lands & Forests Dept of—216 5 St S
Fisheries & Game Branch 2627
Mines & Minerals Dept of—216 5 St S
District Inspector of Mines—E H Morgan 3325
Provincial Secretary Dept of—207 7 St S
Issuer of Motor Licenses 3020
Fire Commissioner & Supt of Ins
J H Leyland Inspector 3389
Provincial Treasurer Dept of—216 5 St S
Treasury Branch 4062
Public Utility Commissioners (Board of)
Milk Inspector—M D Phillips 5422
Public Welfare Dept of—Royal Bank Bldg
Inspector 2391
Public Works Department of
Caretaker Court House 3598
MECHANICAL BRANCH 216 5 St S
W F Henry Boiler Inspector Lethbridge Dist ..3316
A J H Rees Boiler Inspector Medicine Hat Dist 2625
HIGHWAYS BRANCH—N H Bradley Engineer .2225
HIGHWAY TRAFFIC BOARD 207 7 St S
M L Webber Inspector 2938

USE LONG DISTANCE

PROVINCIAL GOVT — Continued

PROVINCIAL GAOL—Coaldale Road 2381
Private Branch Exchange connecting all Depts
No 1 Chief Engineer's Residence
No 2 Power House
No 3 Warden's Office
No 5 Bursar's Office
No 7 Deputy Warden's Office
No 8 Boarding House
No 11 Deputy Warden's r
No 14 D Guild r
Warden's Residence 2281
Railways and Telephones Department of
ALBERTA GOVERNMENT TELEPHONES
808-810 4 Ave S
Information regarding New Subscribers and
Change of Telephone Nos 92
Telephones Out of Order 93
Long Distance Operator 0
Chief Operator 98
COMMERCIAL DEPT
General Office Installations Moves
Changes of Equipment 2234
Adjustments and Collections 2900
J H Dick City and Dist Commercial Clerk 3503
A V McParland City & Dist Commercial Supt .3503
TRAFFIC DEPT
A C Head District Traffic Supt 4221
PLANT DEPT
G J McKinnon City & Dist Plant Clerk 2376
A E Fearey City & Dist Plant Supt 2376
WATER RESOURCES DEPT OF
Irrigation Bldg 207 7 St S
Colonization Branch Genl Mgr & Fieldmen ..2129
ST MARY & MILK RIVERS DEVELOPMENT
General Office & Manager 2136
G S Brown Asst Mgr 2136
G S Brown Assistant Manager r 9120-21
R S Lawrence Supt Genl Office 2136
R S Lawrence r 1103 6 Ave S 4446
D C Lloyd Watermaster S Coaldale Dist ..9120-14
A Gallinger r W M No Lethbridge Dist 4290
J Fuller Watermaster N Coaldale Dist 9120-12
Harry Solley Janitor 9120-15
Broxburn Storekeeper 9120-22
A Petrie Watermaster Chin Headgates 9120-23
Broxburn Headquarters 9120-25
M J Lloyd Watermaster Grassy Lake Dist 9120-31
P M Sauder Manager r 647

PROWSE J HARPER KC Barrister & Solicitor 8 Oliver Blk 2901
Prowse J Harper r 1305 7 Ave S 4511
Prudential Insur Co of America 101 Sherlock Bldg 3594
PUBLIC FURNITURE STORE 413 7 St S 4984

DAY 2219 A.M.A. TOWING SERVICE NIGHT 4519
COMPLETE MECHANICAL REPAIRS
PARK SERVICE STATION

Purity Dairy
NEW PETAL-SMOOTH ICE CREAM
TRY A BRICK TODAY
BUY PURITY MILK
BY THE CARTON
It's Pure - That's Sure
Phone 4124 or 4095

Purdy C D r 7 Tudor Manor 3667
PURITY BOTTLING WORKS
1421 3 Ave S 2501
PURITY DAIRY Office & Order Desk 4095
516 5 Ave S 4124
Manager 5534
R S Fabbi Mgr r 4911
L Mead r 78821
W H Wheatley r 5626
Purity Garage 9124-33
Putland A K r 1241 6 Ave S 4130
PYRAMID MOTOR SALES LTD
Parts & Service 435 5 St S 3633
Accountant 3705
Manager 4065
Pytlarz Miss B r 1502 6 Ave-A N 4860

Q

QUALITY MEAT MARKET N Barnaby 524 13 St N 4540
Qually Marvin C r 215 Dieppe Blvd 5498
Quarry G C r 535 Dieppe Blvd 4841
Quaye V r 309 6 Ave-A S 5421
Quayle Miss Jessie r 1832 5 Ave-A N 4871
Quick's Cafeteria 411 3 Ave S 5045
QUINN FRED Building Contractor 285 7 Ave S 2535
Quinnell Miss B r 417 Sherlock Blk 3521
Quittenbaum F E r 1414 11 Ave S 4408
Quong Lee r 304 1 Ave S 2258
Quong Yeo r 725 6 St S 5429

R

Raby Mrs B A Linen Shoppe 215 7 St S 2464
Radbourne H G r 320 15 St S 3198
Radford A G r 947 7 St-A S 3842
RADIATORS LTD 114 8 St S 4121
G J Wright Manager r 3734
Radics Frank r 1110 7 St N 5137
RADIO & BATTERY SERVICE
A Vaselenak 546 12 St-C N 2483
Radio Station CJOC McMahon Bldg 3161
Rae—see also Rea, Reagh & Wray
Rae Mrs Jeanie M r 5 Maryland Court 2025
Ralph Transport 434 8 St S 2576
Ramage J r 311 7 Ave S 5138
Ramias Andy 9134-24
Randall R W r 956 12 St-B S 3496
Randle B r 929 10 St S 2691
Randle J r 928 12 St S 4310
Rannard R S r 314 15 St N 5419
Rasmussen Geo A r 704 6 Ave S 2447
Rasmussen Mrs M R r 722 10 St S 4354
Rasmussen W D r 818 10 St S 5332
Rath Michael r 121 2 Ave S 2806
RAWORTH D A CPR Watch Inspector 303 5 St S 2727
Raworth D A r 823 9 St S 2863
Rayko M r 302 12 St-A N 5139
Raz Steve r 214 5 Ave S 4231
Rea—see also Rae, Reagh & Wray
Rea W A r 613 18 St S 4008
Reagh—see also Rae, Rea & Wray
Reagh Mrs F E r 1302 7 Ave S 2950
Reagh R A r 224 Corvette Crescent 4067
Rebar G Hardieville Hotel 9130-33
Reber Gordon E r 6 Galt Manor 3567
RED HEAD MOTOR & AUTO PARTS
402 4 Ave S 3655
RED HEAD OILS Mayor Magrath Drive 5255
REDDING DR H D Dentist 2 Roxy Theatre Bldg 2631
Redding Dr H D r 648 14 St S 2216
Redfern C W r 630 11 St S 2432
Redshaw Mrs A r 644 9 St S 3893
Reed—see also Reid
Reed C W r 627 20 St S 2310
Reed Victor S r 540 12 St-B N 4535
Reed Mrs W E r 248 14 St N 2130
Regal Confectionery Cor 5 St & 6 Ave S 3061
Regehr H P 9123-22
Reich W T r 818 14 St S 661
Reid—see also Reed
Reid Mrs E C r 296 7 Ave S 2479
Reid Gordon r 624 19 St N 5249
Reidel H W r 2033 1 Ave N 3870
Reilly Mrs J r 5 Oliver Apts 2635
Reiton Mrs Alice r 1608 3 Ave N 2963
Reive J H r 1238 8 Ave S 5026
REMINGTON RAND LTD McIntyre Blk 3966
A Harper r 2794
Rempel A 9144-42
Rempel C r 1002 12 St-B S 638
Rempel Construction Co 972 12 St-A S 5652
Renschler H A r 1-526 7 Ave S 3151
REO MOTORS (ALBERTA) LTD
1621 3 Ave S 4363
Parts & Service 4343
Rettie G S 9129-31
Rettie Marie r 9 Devon Court 2075
REX FRUIT STORE 602 3 Ave S 2725, 2677
Reynolds E H r 903 7 Ave S 3725
Rhodes George E r 1512 6 Ave S 4076
Rhodes Paul r 1232 5 Ave N 3936
RHYASON C L Consignee McColl-Frontenac Products 1915 2 Ave S 2762
Bulk Station & Warehouse
Rhyason C L r 613 19 St S 2545

STEVE SMEREK
4457
STAR TAXI
RADIO-EQUIPPED CABS
BILL GIBBONEY, Mgr.
4458

PHONE 2844 328 5 St. S.

You Will Enjoy A Perfect Meal . . .
at The RITZ
Newly Remodelled & Air Conditioned
SPECIAL CHINESE DISHES

PHONE 2844 328 5 St. S.

Rhynas M G r 1241 5 Ave-A S 5651
Ribalkin F W r 1134 13 St S 2554
Ribalkin P W r 518 25 St S 642
RICE DR D A Phys & Surg
111-120 Sherlock Bldg 3134
Dr D A Rice r 1224 6 Ave S 4327
If no answer phone 3131
Rice George E A r 1280 4 Ave S 2169
RICE PATERSON CULLEN & IVES
Barristers Bank of Commerce Bldg 5716
G E A Rice KC r 1280 4 Ave S 2169
G C Paterson KC r 712 11 St S 3360
Richards Ed 9140-33
Richards Miss Lina r 32 Victoria Mansions 2751
Richards S P r 954 15 St S 2181
Richards W F 9140-32
Richards W J r 415 12 St-A N 4844
Richardson E Jr r 830 18 St S 4097
RICHARDSON JAMES & SONS 5757
STOCKS & BONDS
Bsmt McFarland Bldg
T D Russell Manager
RICHARDSON JAMES & SONS LTD 5757
GRAIN MERCHANTS
Bsmt McFarland Bldg
T D Russell Manager
Richardson Mrs Laura r 611 14 St S 3928
Riches R r 532a 7 St S 5512
Rider Alvin W r 916 13 St S 4246
Ridgeway Miss Margaret r 934 11 St S 5442
Riehl J Jr 9137-14
Riethman E E Decorating 1014 18 St S 5141
Rigby W r 933 7 St S 4453
Rimer Val r 322 5 Ave S 2764
Rimstad W S r 710 8 Ave S 4777
Ringland G C r 833 11 St S 2139
Ringland J K r 1415 7 Ave S 4515
Ringland Mrs M r 5 Patterson Court 4415
RINGLAND MEREDITH & CO LTD 4255
Stocks & Bonds 415 7 St S 3424
J K Ringland r 4515
R F Meredith r 3044
H H Bambrick r 3198
Ripley W H r 1221 5 Ave S 2721
Risler Mrs E H r 511 11 St S 3670
Risler William r 905 11 St S 79821
Ritchie J Norman r 1302 4 Ave S 2198
RITCHIE PATERSON & CO
Chartered Accountants 5-6 Acadia Bldg
612 3 Ave S 2619
Ritz Cafe 328 5 St S 2844
Riverview Apts Steve Kocsis Prop 2 St & 7 Ave S 5142
RIVERVIEW GARAGE J Carpenter
616 4 St S 3881
Roach J F r 915 6 St N 5143
Roadhouse Lloyd r 1705 1 Ave N 3270
Robbins K r 640 7 St S 605
Roberts Miss Betty r 614 7 Ave S 3243
Roberts F A r 1602 6 Ave S 2927
Roberts G H r 1269 4 Ave S 2857
Roberts G H r 530 Dienne Blvd 5486
Roberts G M r 4-1110 [illegible]ve S 5384
Roberts T K r 2112 7 Ave S 5309
Robertson Dave 9122-33
Robertson Mrs Harriet r 638 8 St S 3991
Robin Hood Flour Mills Ltd 1033 18 St S 3863
Robins C N r 1923 9 Ave S 5640
Robins F T r 1 Patterson Court 2772
ROBINS PRINTING CO 812 4 Ave S 2491
F T Robins Manager r 2772
Robinson B r 1001 2 Ave S 5470
ROBINSON BRUCE ELECTRIC LTD
—See Bruce Robinson Electric Ltd
Robinson C E 9114-15
Robinson E C r 711 16 St S 5144
Robinson G D r 1221 5 Ave S 3578
Robinson G L r 1704 5 Ave-A N 2671
Robinson Geo H r 650 6 St S 4778
Robinson Howard r 10 Victoria Mansions 3265
Robinson J H r 1402 7 Ave S 4875
Robinson W H r 615 8 Ave S 3583
Robinson W J r 527 14 St S 4598
ROBINSON'S BEAUTY SHOP
242 13 St N 3313
Robison D C r 1505 4 Ave S 2664
Robison George r 2004 7 Ave S 2170
Rochenbach W r 1004 14 St S 2105
RODIER JAS B Plumbing & Gasfitting
408 12 St-A S 3036
Rodin David r 830 8 St S 3680
Rodin M r 622 7 St S 5463
Rodinyak Miss M r 134 16 St N 2573
Roelofs Henry J Jr r 1521 3 Ave N 2899
Roelofs J D r 1270 5 Ave N 4542
Rogers F A General Merchant 546 13 St N 4508
Rogers Mrs M r 524 12 St S 2829
Rogers W T r 532 13 St S 4243
Rohovie D D r 526 17 St S 611
Rollack N r 1021 17 St S 2834
Rollag H O r 538 5 St S 2385
Rollingson Harry r 1907 7 Ave N 4848
Rollingson J r 1413 5 Ave-A N 4870
ROLLINGSON W Western U Drive
1234 3 Ave S 4038
Rollins Jack r 1805 5 Ave-A N 2740
Romanchuck N r 1008 7 St N 657
Romsos Ivan Bldg Contractor 546 20 St S 3879

DAY 2219 A.M.A. TOWING SERVICE COMPLETE MECHANICAL REPAIRS PARK SERVICE STATION NIGHT 4519

FOR LONG DISTANCE RATES TO ALL PARTS OF THE WORLD
SEE PAGES 9 to 12 AT FRONT OF DIRECTORY

Rood H D r 932 13 St S 2837
Rooke S D r 1215 8 Ave S 5203
Ropchan P G r 713 9 Ave S 4780
Roper J r 1717 5 Ave N 5156
Rose Dr Stuart M r 721 11 St S 3533
Roskin S r 708 5 Ave S 2825
Roskin Sam Men's Wear 418 5 St S 2825
Ross R E r 1516 7 Ave S 4274
Ross R S r 1221 6 Ave-A S 3043
Ross Walter r 277 7 Ave S 2270
Rosser J r 1115 12 St-A S 3356
Rossetti L r 740 12 St-A N 5145
Rossetti Lloyd r 425 12 St N 2172

ROSSITER AGENCIES Bsmt McFarland Bldg 2412
Customs Brkrs Steamship Agts Ins & Real Estate
D E Rossiter r 3213
E J Rossiter r 2352
H B Hudson r 3407
Rossiter D E r 638 14 St S 3213
Rossiter David C r 922 16 St S 5374
Rossiter E J r 1016 7 Ave S 2352
Rossiter M r C-323 7 Ave S 4513
Rothel C B r 903 7 Ave S 3921
Rothwell Jack 9129-42
Routledge Miss E A r 1107 13 St S 2244
Routledge H E r 1010 14 St S 2220
Rowland C C r 1110 13 St S 2518
Rowley A E 9140-11
Rowley H W 9140-14

ROXY THEATRE 5 St S 2050
Roy A W r 712 6 Ave S 2266

ROY & CARR Real Estate Roxy Theatre Bldg 4544
G H Roy r 1242 6 Ave-A S 3631
J E Carr r 1322 6 Ave S 2393

ROY DR D G Phys & Surg
111-120 Sherlock Bldg 3134
Dr D G Roy r 1242 3 Ave S 4432
If no answer phone 3131

ROY ELECTRIC CO C M Watson Mgr
Electrical Contr & Supplies 406 5 St S 3735
Roy G H r 1242 6 Ave-A S 3631
Roy Miss K r 1225 4 Ave S 2571
Roy Dr L A Phys & Surg 111-120 Sherlock Bldg 3134
Dr L A Roy r 1307 4 Ave S 3609
If no answer phone 3131

ROY SCHMALTZ ROY & RICE DRS Phys & Surgs 111-120 Sherlock Bldg .. 3134
Dr L A Roy r 1307 4 Ave S 3609
Dr S M Schmaltz r 1613 6 Ave S 3387
Dr D G Roy r 1242 3 Ave S 4432
Dr D A Rice r 1224 6 Ave S 4327
Dr James A McNally r 1276 5 Ave S 2153
Roy Mrs W P r 809 6 Ave S 2462

ROY'S PICK-UP & DELIVERY SERVICE
111 7 St S 4069

ROY'S RADIATOR SHOP 327 3 St S ... 4412

ROYAL BANK OF CANADA THE
General Office 5 St S 3526
Manager T B Campbell 3335
Accountant 2898

Royal Canadian Mounted Police Barracks
4 Ave S Information Complaints Enquiries
Day & Night 2744
Headquarters 2144

ROYAL FRUIT STORE 616 3 Ave S ... 3767
ROYAL TRUST CO 119 McFarland Bldg .. 3004
W E Mundell r 3004
Royle Miss Hilda r 508 12 St-A N 4872
Rud C B r 1424 6 Ave N 5313
Rudd F A r 6 Strathcona Court 4563
Rushford E D r 908 12 St S 3528
Rushford W A r 1207 5 Ave S 2065
Rusk Mrs Geo 9118-31
Russell A H r 1008 10 Ave S 4517
Russell F C r 625 12 St S 4311
Russell M A r 1103 16 St S 5574
Russell M C 9135-22
Russell R E r 727 3 St S 3388
Russell R W r 445 19 St N 631
Russell Sid r 1311 12 Ave-A S 2614
Russell T D r 413 14 St S 2256
Russell W r 233 20 St N 3414
Russell W F r 629 12 St S 2482
Russell W F 9130-12

RUSSELL W S Barrister & Solicitor
McFarland Bldg 3429
W S Russell r 951 13 St S 4612
Ruston's General Store 9131-13
Rutt S S 9140-31
Rutten Gordon r 950 7 St-A S 4888
Rylands Dr D A Dentist 8 Rylands Blk 2497
Rylands Dr D A r 1039 13 St S 3315
Rylands E U r 609 12 St S 3698

S

Sabo Charles r 315 7 Ave S 4346

SAFWAY "STEEL" SCAFFOLDING
—For name see Yellow Pages under "Scaffolding"
Sainsbury Mrs F r 1208 7 Ave S 3956
St Andrews Presybytn Church Study 5 Ave & 8 St S 2582
Manse 803 6 Ave S 4303
St Augustin's Church 11 St S 3970
Rectory 2406

ST LOUIS FURNITURE STORE
118 5 St S 2210

St Mary & Milk Rivers Development—
See Provincial Government

CITY TAXI 4566
GEO·PETERSON & A.TARNAVA

PHONE 4440 | 2-WAY RADIO TAXIS UNITED CABS (LETHBRIDGE) LTD. | PHONE 2224

ST MICHAEL'S GENERAL HOSPITAL 13 St & 9 Ave S 3131
Private Branch Exchange connecting all Depts
Nurses' Home r 1224 7 Ave S 3051
St Patrick's Rectory 312 10 St S 3489
St Peter & St Paul's Rectory 640 12 St-C N 4105
Sakatch J r 1509 4 Ave N 639
Salamon John Gen Trucking 125 20 St N 679
Salansky Mrs S G r 1813 1 Ave-A N 5347
Salt R W r 639 18 St S 3694
Salter S r 1012 7 Ave S 618
Salvation Army Office Quarters 623 7 St S 3742
Samson George E r 907 9 Ave S 649
Sandberg S r 609 12 St-B N 4206
Sanders R W r 110 15 St N 5146
Sanders W J r 1051 16 St S 4617
Sandusky John r 965 9 St S 5147

SANDY'S JEWELLERY
F G Sandercock Prop 3 Alberta Blk 4625

SANFORD AGENCY General Insurance
6 Cooper Bldg 5558
Sanford S M r 428 12 St-A N 4842
Santa George Building Contractor 522 21 St S 2956
Satterthwaite W r 418 12 St-C N 5552
Sauder P M r 536 20 St S 647
Sauer Mrs M r 838 12 St N 4869
Saunders Mrs A C r 1234 6 Ave S 3972
Saunders L J r 1247 6 Ave S 5559
Savage E S r 411 7 Ave S 4208
Savage W J r 502 12 St-A N 2914
Savage W R r 329 15 St N 3988
Sawdon Mrs Eva r 209 5 Ave S 3506
Sayers J R r 1803 4 Ave N 3892
Scargill Walter r 1623 1 Ave N 79121
Schawalder J r 1026 14 St S 624
Schiebout C 9137-24

SCHINDLER DR Q R Eye Ear Nose & Throat
Medical Dental Bldg 3121
Dr Q R Schindler r 721 16 St S 4514
Schinnour L B 9131-24

SCHMALTZ DR S M Phys & Surg
111-120 Sherlock Bldg 3134
Dr S M Schmaltz r 1613 6 Ave S 3387
If no answer phone 3131
Schoening C G r 511 12 St-B N 5356
Schoening Mrs M r 1208 3 Ave S 3867
Schoof Mrs Marjorie r 1006 2 Ave S 4483

SCHOOLS
Superintendent L H Bussard 15 St S 4256
Secretary Treasurer A J Watson 3548
Junior High School Principal's Office 3465
Collegiate Institute Principal's Office 5526
Schultz D 9110-15

FRESH AS A DAISY
Dry Cleaning
BENJAMIN'S
5771
Pick[illegible] & Delivery Service

Schurtz R G 9110-33
Schwartz Henry Mgr Colonists' Service Ass'n Ltd
409 2 Ave S 2151
Schwartz Henry r 525 11 St S 2152
Schweitzer Mrs C 9141-15
Schweitzer C A 9141-14
Schweitzer Harvey r 535 8 St S 3699
Schweitzer W H r 517 6 St S 2726
Science Service Laboratories—
See Govt of Can Agric Dept of
Scott Mrs B G r 624 15 St S 4254
Scott Bernice Anderson r 941 10 St S 2624
Scott C G r 608 10 St S 2783
Scott David r 1223 6 Ave S 2241
Scott Mrs Florence r 1215 4 Ave S 3504

SCOTT FRUIT CO THE
Consolidated Fruit Bldg 4 St S
Order Desk 3353
Mgr & Asst Mgr 3420
General Office & Credit Mgr 3797
Shipping Dept 3858
Paper Division 3420
L W Moore Mgr r 3748
S J Smerek Foreman r 5254
Scott H Bruce r 1 Tudor Manor 634
Scott Mrs H J r 1239 6 Ave S 4061
Scott Hugh J R r 307 Sherlock Bldg 2867
Scott John r 1408 3 Ave S 4063
Scott W r 1003 16 St S 5514

SCOTT W S Plumbing Heating & Gas-fitting Shop & r 955 10 St S 2069
Scott W W r 1253 8 Ave-A S 5148
Scotter George Contractor 1134 17 St S 5278
Scullen P r 129 19 St N 5608
Scully E A r 1115 13 St S 5377
Seager E r 431 19 St N 3805
Seaman A D r 1706 7 Ave S 4407
Seamen Mrs Madge r 425 2 St S 5149
Seargeant H r 413 12 St N 2676

SECRETARIES LTD 5-6 Acadia Bldg
612 3 Ave S 2619
Seeley F D r 1611 8 Ave N 2742
Seeley H J r 1626 5 Ave-A N 2758

DAY 2219 | A.M.A. TOWING SERVICE COMPLETE MECHANICAL REPAIRS PARK SERVICE STATION | NIGHT 4519

SHASTA CAFE

PHONE 4025 (FORMERLY COMMERCIAL CAFE) PHONE 4025

"THE HOME OF GOOD EATS"

329 - 5th STREET S.

SHAMES UPHOLSTERING CO.

CHESTERFIELD SUITES

Made-to-Order

from your own specifications

106 - 5 St. S. 4047

Seeman J B r 741 15 St N 5210
Segal Saul A r 1005 8 Ave S 4933
Segsworth T C r 8 Tudor Manor 2336
SEIBERLING RUBBER CO OF CANADA LTD 316 11 St S 2007
Seline E W r 962 12 St-B S 4973
Semancik A r 918 9 St N 5150
Senter J L r 606 7 Ave S 2167
Sera Gaspar 9126-34
Sera K Frank 9127-21
Sera Steve Jr 9126-44
SEVENTY-SEVEN OIL COMPANY
320-324 9 St S 2775
A Snowdon r 2988
H Mahe r 4089
SEVENTY-SEVEN SERVICE STATION
320 9 St S 2823
Shackleford A E r 806 15 St S 2694
Shackleford A W r 1317 4 Ave S 2271
Shackleford D A r 810 15 St S 3579
Shames Upholstering Co 106 5 St S 4047
Shand W B r 821 15 St S 3866
Shanghai Chop Suey 610 3 Ave S 3552
Shangri La Cafe 323 5 St S 2485
Shapiro A r 604 18 St S 2986
Sharman E A r 313 12 St S 2162
Sharman E A Agency Ins 1251 2 Ave S 2173
Sharman E A Co Ltd Mfrs Agts Power Farm Machinery & Supplies 1251 2 Ave S 2173
Sharp F r 1249 8 Ave S 648
Sharpe David r 511 12 St S 2716
Shasta Cafe 329 5 St S 4025
Shaughnessy Garage 9131-31
Shaughnessy Hotel R S Tedesco 9131-22
Shaw J r 1127 13 St S 4115
Shaw S r 243 12 St-C N 4434
Sheane C D r 822 20 St S 3535
Shector David r 618 17 St S 3693
Sheffield Mrs L r 222 5 Ave S 4005
Sheldon's New & Used Cars Cor 3 Ave & 10 St S 5167
Shellenberg P Service Garage 9124-24
Shepherd P r 730 17 St S 4428
Sheppard Rex r 942 11 St S 3235
Sheriff's Office J H Fooks Court House 2273
Sherman Frank r 1202 13 St N 2247
Sherman W r 404 12 St-B N 4541
Sherwin-Williams Co of Canada Ltd 913 16 St S 4152
Sherwood D R Painter & Dectr 1809 5 Ave-A N .5302
Sherwood F A r 1134 12 St-A S 78921
Sherwood J R 9110-32
Sherwood Mrs L K r 739 18 St N 3283
Shield Jack r 1514 6 Ave N 4318
Shields C O 9132-22
Shields M D 9135-21
Shields N L 9130-11
Shields W C 9130-25
Shimokura Dr H M r 621 16 St S 3223
Shippobotham C C R r 427 12 St-A N 4273
Shippobotham D C r 721 19 St S 3669
Shippobotham V r 917 19 St S 4639
Shirley G r 1222 5 Ave-A S 3028
Shoobert H A r 951 10 St S 3715
Short—see also Shortt
SHORT STOP SERVICE STATION
Cor 4 Ave & 8 St S 4167
Harold E Smith Mgr r 4143
Short W D r 403 Dieppe Blvd 2052
Short William H Fire Chief r No 1 Fire Hall ... 3596
Shorthouse David r 1311 3 Ave N 2356
Shorthouse Joseph r 406 12 St N 606
Shortt J S r 318 6 Ave-A S 4142
Shreeve G W r 1306 5 Ave S 4288
Shrigley Mrs W A r 1506 7 Ave S 3309
Shrumm Claude 9126-13
Shuler Sam r 1001 8 Ave S 3614
SICKS' LETHBRIDGE BREWERY LTD General Office 2 Ave & 1 St S 2444
E S Neils Manager 3281
Soft Drink Department 3442
Chief Engineer's Office 3273
Brewmaster's Office 5177
Govt Beer Warehouse 3554
Empty Bottle Pick-Up 2895
Bottle Shop 4939
Siemen's Hatchery 9126-14
Siemens J Trucker 9125-33
Sigalet W & Co Pntrs & Decrs 338 18 St N .. 5151
Silver Maurice r 641 8 St S 3219
SILVER'S GROCETERIA & MILK BAR 541 5 St S 3219
Silzer E r 616 21 St S 2442
Simmonds C E r 1027 12 St-A S 5222
Simmons Bernard r 236 Corvette Crescent ... 5489
Simon Mrs J r 308 5 Ave S 4620
Simper Harry r 930 16 St S 5081
Simpson C C r 825 13 St S 4017
Simpson J A r 522 17 St S 2017
Simpson Mrs J B r 722 15 St S 2450

SHANGRI LA CAFE

Specializing in Delicious Foods

GOOD FOOD — GOOD SERVICE — PLEASANT SURROUNDINGS

Plan An Evening and Bring Your Friends

323 - 5th Street South — Phone 2485

—SHANGHAI CHOP SUEY—
Open 4:30 p.m. to 3 a.m.
Bring your family and friends for an enjoyable repast
Delicious Chinese food ——— Orders put up to take out
PHONE 3552
610 - 3 Ave. S.

SIMPSON THE ROBERT WESTERN LTD Order Office McIntyre Blk 5727
Sims G A r 930 12 St S 3613
Sinclair A r Miriam Mansions 3783
Sinclair E G r 615 15 St S 2046
Sinclair G A r 620 9 St S 3588
Sinclair V M r 951 12 St-A S 626
Sinclair Walter r 812 6 Ave S 4009

SINGER LEO Men's & Boys' Wear 214 5 St S 3958
Singer Leo r 923 9 Ave S 4439

SINGER SEWING MACHINE CO 620 3 Ave S 2243
W J Sanders Mgr r 4617
Singh Cabel 9140-15
Sipos Steve 9118-13
Sissons Judge J H r 1413 5 Ave S 3701
Skeith R E r 612 12 St S 4153
Skelton W H S r 1522 13 Ave S 5216
Skelton W P r 1410 3 Ave N 2453
Skidmore E H r 516 12 St-B N 5152
Slarks Stanley r 1912 5 Ave S 3251
Slawson D H r 834 12 St N 5153
Slawson Frank r 1515 5 Ave N 4030
Sleightholm W H r 455 19 St N 5154
Slevin Mary r 814 10 St S 2784
Slezina T 9128-22
Slim's Lunch 403 4 Ave S 3950
Slingsby Arthur r 318 20 St N 4180
Sloan A E r 532 12 St-A N 3789
Slovack Miss Terry r 931 9 St N 2879
Smalley H H r 1104 17 St S 3795

SMART HAT SHOP 331 5 St S 2620
Smee A A r 923 9 St S 4577

SMEE TRANSPORT Cor 5 St & 1 Ave S 4530
Smeed Arthur T r 619 11 St S 3689
Smeed Mrs F r 128 19 St N 3828
Smeed F C r 711 7 St S 678
Smerek George r 913 9 St N 5155
Smerek J r 822 7 St S 4781
Smerek S J r 740 12 St-B N 5254
Smerek Steve r 510 12 St-C N 3365
Smith A D r 964 9 St S 2426
Smith Alfred W r 951 7 St-A S 2964
Smith Allan F r 1254 7 Ave S 2327
Smith Arthur C r 424 12 St-C N 2942
Smith C E r 1408 7 Ave S 5414
Smith Mrs Clara L r 822 12 St S 4683

SMITH-CORONA TYPEWRITERS OF CANADA LTD 102 Sherlock Bldg 4972
Smith D S Science Service Laboratories 3222
Smith F H r 808 8 Ave S 2405
Smith F H r 810 20 St S 4815
Smith H A Agt John Deere Implts 9126-31
Smith H D r Miriam Mansions 3240
Smith Harold E r 636 19 St S 4143
Smith Howard r 425 13 St S 4341
Smith J E 9123-24
Smith Miss Jean L r 425 13 St S 4341
Smith J W r 1314 6 Ave S 4782
Smith Kent B r 632 19 St S 5213
Smith Leon r 1259 8 A[illegible] 4176
Smith Merritt H r 330 12 St S 4309
Smith Motors Auto Body Shop 1916 2 Ave S 3859

SMITH MOTORS LTD Cor 6 Ave & 6 St S 5763
Private Branch Exchange Connecting All Depts
Harold E Smith Mgr r 4143
Smith R M r 942 21 St S 4824
Smith R T r 1403 3 Ave N 4404
Smith Sterling J r 925 7 St-A S 4783
Smith W J r 17 Devon Court 2108
Smith W J 9113-32

SMITHEN'S JEWELLERY 418 5 St S 4747
Smithens Mrs Robert r 2005 10 Ave S 4747
Smolnicky J & Sons 9117-24
Smyke Emily J r 406 15 St S 5299

SMYTH B J Agent Minneapolis-Moline Power Implement Co 2 Ave S 3496
Smyth B J r 620 16 St S 4934
Snedden Ruth r 612 5 St S 4798
Snider C A 9134-11
Snow H M r 209 Dieppe Blvd 5503
Snow Mrs Nora r 1902 4 Ave N 5604
Snowden O 9116-33
Snowden L 9114-25
Snowden R r 123 15 St N 5622
Snowden W 9116-12
Snowdon A r 1014 15 St S 2988
Snowdon-Rhynas Agencies Metropolitan Bldg 4449
Soady E r 523 12 St-A N 3982
Soady E W r 1270 4 Ave S 683
Soice O W r 630 17 St S 5219
Soldier Settlement of Canada . See Veterans' Land Act
Somerville A L H r 307 12 St S 3405
Sorokoski M I Groceries 544 13 St N 3922

SOUTHERN AGENCIES LTD Bank of Nova Scotia Bldg 4085
J H Walker r 3757

SOUTHERN ALBERTA BUREAU OF CREDITS 1 Rylands Blk 5157

SOUTHERN ALBERTA CONSTRUCTION LTD 241 9 St N 3196
H Erickson Mgr r 2409
Carl Swanson Bldg Supervisor r 4667

DAY 2219 A.M.A. TOWING SERVICE NIGHT 4519
COMPLETE MECHANICAL REPAIRS
PARK SERVICE STATION

REX. J. TENNANT
SPRINGS FOR CARS, TRUCKS, TRAILERS and OVERLOADS
SPRINGS, STEERING and SHOCK ABSORBERS
PHONE 2667 PHONE
813 - 3rd Ave. S. Lethbridge

SOUTHERN ALBERTA CO-OPERATIVE ASSN LTD
Order Desk & Sales Dept 1221 2 Ave S 3777
Manager & Accounting Dept 4080
Live Stock & Stockyards Office 4010
Coaldale Office J Gossen 9125-24

SOUTHERN ALBERTA SHEEP BREEDERS LTD 918 1 Ave S 3760
Wm S Benson Secretary r 3751
Southern Grocery Lim Bon 1111 3 Ave S 4606
Southern Propane 2 Ave & 21 St S 5443

SOUTHERN STATIONERS 703 3 Ave S 4116
Chas H Linn Manager r 4127
Stan Worboys r 4797
Southminster United Church 4 Ave S 3404
Manse 1210 4 Ave S 3402
Sowdon A F r 1231 6 Ave S 3176

SPACKMAN DR E V Phys & Surg
107 Sherlock Bldg 3915
Spackman Dr E V r 543 14 St S 4230
Spanos T r 413 Dieppe Blvd 5190
Speaker John r 726 12 St-B N 4414

SPEEDY DELIVERY LTD
Cor 3 St & 4 Ave S 5734
Spencer Roy r 238 14 St N 2680
Spencer T R r 909 8 Ave S 4784

SPENCER'S PUMP SERVICE
1209 2 Ave S 3510
Spitzer W r 1623 8 Ave N 3942

SPOTLITE SERVICE STATION
Cor 3 Ave & 8 St S 2970
Alex Kulka Mgr r 4052
Stacey Mrs Geo H r 522 14 St S 2522

STACEY LUMBER CO LTD— See Davidson Enman Lumber Ltd
Stafford Mrs A B r 603 5 Ave S 3708
Stafford George r 1205 7 Ave S 5253
Stafford J H r 606 6 Ave S 3238
Stafford J J r 1520 4 Ave N 2380

STAN'S MEN'S SHOP
Stan Peszat Prop 327 5 St S 3730

STANDARD BODY SERVICE 301 2 Ave S 5665

STANDARD ELECTRIC & AUTO PARTS
429 5 St S 2131
Standing H J r 253 15 St N 2778
Standing Lawrence r 1326 12 Ave S 4977
Stank John r 715 14 St S 4587
Stanko Mike 9127-22
Stannard Geo r 820 9 St S 2575
Star Bakery 1408 3 Ave S 2569

STAR MEAT MARKET & BAKERY
401 2 Ave S 4393

STAR TAXI Steve Smerek & Wm Gibboney {4458
710 3 Ave S .....{4457
Stark A A r 1239 8 Ave S 4935
Stark C F r 638 7 St S 5381
Stark George r 914 2 Ave S 2361
Stark W r 722 21 St S 3046
Starnes Mrs G H r 750 7 Ave S 2004
Stata C G r 103 Dieppe Blvd 5493
State Vacuum Stores of Canada Ltd 215 7 St S 2464
Stead James r 833 8 St S 5338
Stead S r 829 8 St S 5285
Steakley J L r 1263 5 Ave S 3738
Stedman G W Rep Scott Bathgate Ltd 1833 5 Ave-A N 5527
Steed J O r 1412 5 Ave S 3586
Steele C F r 618 15 St S 2632
Steele James r 1262 5 Ave N 2274
Steele Mrs M B r 626 14 St S 3766
Steen M r 628 12 St-C N 4873
Stephen R G r 607 7 Ave S 5612
Stephenson—see also Stevenson
Stephenson Thos r 3 Patterson Court 2133

STERLING SHOES LTD 314 6 St S 3344

STERN FURNITURE CO
Cor 3 Ave & 8 St S 2428
Night Calls H Laxton 3615
Stern Max r Lemax Apts 3952

STEVE'S SHOE REPAIR SHOP
317a 8 St S 5648
Stevens J r 1014 18 St S 5719
Stevenson—see also Stephenson
Stevenson David r 614 11 St S 4079
Stevenson H W 9127-13
Stevenson R R r 539 12 St-B N 4013
Stewart A r 1323 5 Ave-A N 5241
Stewart D r 1701 2 Ave-A N 4059
Stewart F F r 925 16 St S 4413
Stewart H E r 318 13 St S 4536
Stewart Ivy r 356 19 St N 4218
Stewart Dr J S Dentist 203 Medical Dental Bldg 2559
Stewart Dr J S r 631 8 St S 3649
Stewart Mrs Mary r 1318 6 Ave-A N 2326
Stewart Petroleums Ltd 2103 2 Ave S 3581
Stewart R W r 940 10 St S 4463
Stewart S H r 721 18 St S 5159
Stickley E O r 304 6 Ave-A S 4068
Stickley H P r 516 12 St S 610
Stivers S S r 1720 2 Ave-A N 2860
Stockdale Mrs T D r 948 12 St S 3345
Stockman's Inn Stockyards 5020

STOKES DRUG CO LTD Druggists & Stationery 314 5 St S 2487
Stokes J E r 2016 7 Ave S 2807
Stone Percy L r 233 Dieppe Blvd 5484
Stonehouse W H r 1212 6 Ave S 3269

PITTMAN & COUTTS
ELECTRICAL CONTRACTORS
Wiring of All Kinds
No job too large or too small
For Prompt Courteous Service
918 - 2nd Ave. S. (rear) PHONE 4546

Purity Dairy
NEW PETAL-SMOOTH ICE CREAM
TRY A BRICK TODAY
BUY PURITY MILK
BY THE CARTON
It's Pure - That's Sure
Phone 4124 or 4095

Storie Harry R r 231 Dieppe Blvd 5497
Storyack G r 321 15 St S 4879
Stott Miss Elizabeth r 416 9 St S 646
Stouffer H V r 821 14 St S 2534
Strachan Dorothy r 1623 6 Ave N 5310
Stretton H G r 1702 7 Ave S 2990
Stringam A W r 634 17 St S 4832
Stringam G L r 1204 8 Ave S 3843
Strom W C r 1617 7 Ave S 4673
Strome Dr Wm Haig Clinic 601 6 Ave S 3171
Dr Wm Strome r 417 14 St S 3674
Strong M P r 1513 10 Ave S 4605
Stuart A F r 624 30 St S 2164
STUBBS PHARMACY 1506 9 Ave S 5448
Stuckart A r 219 14 St N 5160
STUDEBAKER SALES & SERVICE
3 Ave & 11 St S 2457
STURDIE OILS LTD Warehouse
923 2 Ave S 3770
STURDIE PROPANE LTD Cor 2 Ave
& 10 St S Head Office & Appliance Warehouse 5721
Bulk Plant & Container Dept 1004 1 Ave S .. 3457
Styner R W r 1810 1 Ave-A N 2196
Sudlow H r 1212 3 Ave-A S 5399
Sullivan E J r 1116 5 Ave S 4674
Summit Lime Works Ltd Lime Mfrs Morris Bldg 2846
Sumner J E r 1258 3 Ave S 2392
Sun Life Assurance Co of Canada
505 7 St S 3815
Sundquist N Contractor 1702 5 Ave S 2160
SUNDSTRAND ADDING MACHINE CO ..... See Underwood Ltd
SUNNY SOUTH GARMENT CO
W Tarasoff 7 Oliver Blk 2874
Sunrise Cafe 612 3 Ave S 2252
SUPERIOR AUTO SALES 301 2 Ave S .. 5665
SUPERIOR BODY SERVICE J J Grey Prop
101 1 Ave S 4650
SUPERIOR MASONRY PRODUCTS LTD 9 Ave & 6 St N 4875
James Allan Jarvie Prop r 4278
SUPINA MERCANTILE Departmental
Store N F Supina Prop 230 13 St N 2766
Groceries 2766
Groceries & Meats 2966
Meat Dept & Men's Wear 3456
Office & Dry Goods 2866
Ladies' Wear Branch Store 3 Ave S 2512
Supina N F r 127 15 St N 2563
Sutherland Angus r 1138 13 St S 5676
Sutherland D G W r 951 14 St S 3747
Sutherland F A r 955 11 St S 4085
Swan Dan r 623 18 St S 4936
Swancesky Dr V F r 1301 7 Ave S 2125
Swanson Carl r 2020 5 Ave S 4667
Swanston H C r 715 20 St S 5255
Swidinsky Mike Grocery Store 707 9 Ave N 3935
Swift Canadian Co Ltd Buyers Office &
Stockyards C P R Stockyards 2423
Swingler Mrs Margaret C r 310 13 St N 2055
Swinton L r 1013 12 St S 4969

SYKES IMPERIAL FURNITURE STORE 326 6 St S 2060
Warehouse rear 1236 3 Ave S 5231
Cyril Dawson Mgr r 2908
Syldons Jewellery 604a 3 Ave S 4985
Symons J S r 5 Miriam Mansions 2961

T C A ..... See Trans-Canada Air Lines
T & T Seeds & Chemicals Ltd 1518 11 Ave S .. 4992
Warehouse 1250 1 Ave S 4992
Taber Transport 410 3 Ave S 2684
Talbot J P r 811 18 St S 5684
Talbott A C Rep Mutual Life Assurance Co of
Canada 306 7 St S 2793
Talbott A C r Coaldale Rd 3601
Tanaka M 9122-11
Tanner B C & Co Ch'tered Accts Metropolitan Bldg 3233
Tanner Byron F r 515 13 St S 3993
Tanner R M r 332 12 St S 5205
Tanner Realty Ltd Metropolitan Bldg 3993
Tarasoff W r 2904 6 Ave S 5455
Tarleton Mrs J r 216 14 St N 3347
Tarnava M J r 519 12 St-B N 5162
Taylor Mrs A r 1510 7 Ave N 3483
Taylor A W r 532a 8 St S 4623
Taylor E r 210 Corvette Crescent 5571
Taylor L C Floor Sanding 305 12 St N 2345
TED'S TERMINAL Service Station 2684
410 3 Ave S 2065
Tedesco A r 1210 3 Ave S 5163
Tedesco D r 640 16 St S 2058
Tedesco M r 1211 5 Ave S 5328
TELEPHONE SYSTEM—
See Alberta Government Telephones
Templeton George 9127-23
Templeton H J r 1705 7 Ave S 3256
Tennant E V r 801 16 St S 2298
Tennant Ralph C r 518 15 St S 2652
Tennant Rex r 1033 16 St S 2779
TENNANT REX J 813 3 Ave S 2667
Springs Steering & Shock Absorbers
Tennant V B r 1227 5 Ave-A S 5368
Tenney J L r 408 14 St S 2104
Tenney J T r 1201 7 Ave S 3672
Tenney Logan r 1717 7 Ave S 3814
Terminal Garage Cor 4 Ave & 4 St S 3336
TERMINAL SERVICE STATION & BODY SHOP North Star Oil Products
Cor 4 Ave & 4 St S 3336
Terry A D r 901 8 St S 4634
Terry George A r 911 8 St S 5251
TERRY'S TIRE & AUTO SHOP
201 13 St N 2648
Tewksbury H r 613 15 St S 2192
Theobald Mrs J E r 713 6 St S 3685
Thiessen I J 9118-22
Thiessen Jacob 9122-23
Thom J E r 903 10 St S 2186
Thom Ken 9134-13
Thomas Hugh W r 1257 7 Ave S 5270
Thomas Michael J r 830 12 St S 4026
Thomas N J r 1324 14 Ave S 5393
Thomas Peter r 305 Dieppe Blvd 5572

PHONE 4440 | 2-WAY RADIO TAXIS | PHONE 2224
UNITED CABS (LETHBRIDGE) LTD.

Thomas Teresa A r 15 Victoria Mansions 4568
Thompson A r 1105 7 Ave S 5214
Thompson A A r 319 7 Ave-A S 3294
Thompson A Gordon r 827 18 St S 3918
Thompson E W Accountant 814 18 St S 2840
Thompson Mrs G r 234 20 St N 5164
Thompson G K r 715 17 St S 5686
Thompson Geo r 630 7 St S 3949
Thompson H r 2124 7 Ave S 2693
Thompson Mrs J E r 1241 8 Ave-A S 2567
Thompson J V r 1235 6 Ave S 4809
Thompson John r 1131 13 St S 3344
Thompson L 9136-22
Thompson M L r 519 7 St S 4938

THOMPSON DR W C Chiropractor
511 7 St S 4898
Thompson Dr W C r 1815 7 Ave S 4898
Thomson Mrs Jessie r 9 Tudor Mansion 3810
Thomson Mrs R D r 528a 8 St S 77221
Thoreson T r 532 7 St S 2116
Thornhill Fred r 621 15 St S 3733
Thrall Ralph A Morris Bldg 2846
Thrall Ralph A r Parkside Drive 3450
Tibbetts J W r 904 6 Ave S 4669
Tibbetts R W r 821 12 St S 4946
Tiffin J J 9111-22
Tiffin S B 9111-34
Tiffin W A 9112-13
Tilley F r 39 Victoria Mansions 2384
Tinordi M r 1001 2 Ave S 5435

TIP TOP SERVICE
R J Leonard Prop 1119 2 Ave S 2417

TIP TOP TAILORS LTD
J E Crane Mgr 333 5 St S 2232
Toews A A 9123-21
Tokariuk Fred 9121-22
Tollestrup G F r 821 12 St S 4946
Tollestrup G F & Co Construction 1815 3 Ave S 4280
Tolley O 9132-33
Tolley S 9137-32
Tom—see also Thom

TOM'S TIRE SHOP 518 5 St S 2223
J Boswell Mgr r 522 5 St S
Tomasta Joe 9128-43
Tompkins E H r 1012b 16 St S 5166
Toogood S J r 946 13 St N 4949
Toth Alex W r 1208 2 Ave S 609
Toth John r 711 9 Ave N 4443
Toth Leslie 9135-13
Toth S r 1804 6 Ave-A N 614
Tourist Information Bureau Cor 3 Ave & 12 St-A S 4475
Towell Percy r 1012 6 Ave S 2739

TOWNE HALL SHOP 701 3 Ave S 2568
Townsend A E r 524 12 St-C N 5047

TRADERS FINANCE CORP LTD
307 7 St S 4172
Train R r 1139 12 St-B S 5032

TRANS-CANADA AIR LINES
PASSENGER RESERVATIONS INFORMATION 2880
CITY TICKET OFFICE Marquis Hotel 3146
AIRCARGO SERVICE INFORMATION 2880
AIR EXPRESS SERVICE INFORMATION 3434
Pick-Up Only 3434
DISTRICT TRAFFIC OFFICE Marquis Hotel .. 3146
OPERATIONS OFFICE Kenyon Field 3145
Travellers' Aid Miss K Woodford 204 9 St S ... 3723
Travers G D r 1612 9 Ave S 2239
Travers R R r 2118 2 Ave N 3361

TREASURY BRANCH 216 5 St S 4062
Trencansky Mike 9129-12
Trenholm R F r 918 8 St S 4279
Trew Stanley N r 536 12 St S 2208

TRIANON BALLROOM 1 Ave & 5 St S .. 4787
Trimble H M & Sons Trucking 316 11 St S ... 4175
Max Trimble Mgr r 519 13 St S
Trimble Max r 519 13 St S 4175
Trimble Roy C r 4 Tudor Manor 3758

TRIMBLE'S TIRE SUPPLY 316 11 St S 2007
Triska Construction Co 501 26 St S 5168
Trockstad Alf r 132 14 St N 3837
Trockstad H r 1505 4 Ave N 5311
Trofanenko Miss Ann r 293 7 Ave S 5477
Troman Mrs L r 319 12 St-A N 5318
Tronsgard R S r 638 13 St S 4874
Tronto Madge r 509 7 Ave S 5441
Tru-Tone Painters 319 15 St S 2053
Tuberculosis Association City Hall 5401
Christmas Seal Office
Chest Clinic
Tuckwell L G r 813 6 St S 3943
Tudor Mrs Dora r 834 18 St S 3957
Tudor Mrs E C r 1101 2 Ave S 2362
Tuff A E r 1504 11 Ave S 2955
Tuffs H r 716 12 St S 2062

TUFTELAND'S BEAUTY STUDIO
Capitol Theatre Bldg 5 St S 3494
Tullock L r 1625 3 Ave N 3312
Turbis Steve r 842 12 St N 5169

TURCOTTE & BYRNE Barristers & Solicitors
Bank of Nova Scotia Bldg 4331
Turcotte L S r 626 17 St S 3379
Turnbull E A r Morris Blk 2782

TURNBULL E A & CO Insurance
207 Sherlock Bldg 2782
Turnbull N H r 812 16 St S 3215
Turnbull R D r 283 7 Ave S 4468
Turner A E r 1917 10 Ave S 5420
Turner Miss Edna r 2 Crescent Apts 2126
Turner H M r 1424 14 Ave S 3348

TED'S TERMINAL
"SMILE A MINUTE SERVICE STATION"
IMPERIAL 3 STAR & ESSO GASOLINE — MARVELUBE & MOBILOIL MOTOR OIL
PHONE 2684 410 - 3rd AVE. S. PHONE 2065



Turner John B r 717 13 St S 4624
Turner R r 717 12 St-A S 5606
Turner R C r 934 20 St S 4694
Turner Reg r 918 8 Ave S 2936
Twidt M C r 719 9 St S 2124
Twyford L H r 419 11 St S 3832
Tyrer Edward r 1304 6 Ave N 2562
Tyrer Harold r 1309 5 Ave-A N 2968

U

U N Confectionery 414 13 St N 5182
UNDERWOOD ELLIOTT FISHER LTD ..... See Underwood Ltd
Underwood G W r 946 8 St S 3803
UNDERWOOD LTD 1252 3 Ave S 2555
UNDERWOOD TYPEWRITER CO— See Underwood Ltd
Unemployment Insurance Commiss'n 516 5 Ave S {2603 4490
Unger J J 9128-21
UNION TRACTOR & EQUIPMENT CO LTD 1269 2 Ave S
Office 2606
Shop 4583
UNITED CABS (LETH) LTD 409a 5 St S {2224
Private Branch Exchange connecting {3838
All Depts {4440
United Mine Workers of America Loc 7354 .. 9131-25
UNITED SERVICE GARAGE 302 3 Ave S 2750
UNITED TYPEWRITER CO LTD— See Underwood Ltd
UNIVERSAL AGENCIES 317 8 St S ... 3455
Universal Farm Sales Cor 19 St & 3 Ave S ... 3941
Unsworth George r 1620 2 Ave-A N 3597
Unsworth J P r 402 5 Ave S 3029
Up-To-Date Beauty Shop 714a 3 Ave S 2079
Upton J E r 810 5 St S 2098
Ursenbach O W r 1259 6 Ave-A S 4304

V

Vaile F 9114-33
Vallance J T r 614 12 St S 3641
vander Lee H r 3131 Parkside Drive 4788
Vander Lelie W F r 1701 6 Ave-A N 2402
Vanhorn C H r 714 5 Ave S 3697
Van Horne Mrs C Jr r 807 6 St S 4480
Van Horne D C r 826 15 St S 3292
Van Horne Mrs Don r 710 5 Ave S 77421
Van Orman S H r 1211 5 Ave-A S 650
VASELENAK A Radio & Battery Service 546 12 St-C N 2483
Vaselenak E S r 1501 3 Ave N 3543
VASELENAK JOHN KC Barrister & Solicitor Notary etc Su D Metcalfe Bldg 3487
Vaselenak John r 329 14 St S 2971
Vath D K r 732 13 St N 4149
Vath E W r 942 8 St S 2221
Vaughn T r 1222 4 Ave S 5595
Venables A E r 721 17 St S 2451
Verdec N F r 956 12 St S 2189
Veres J S r 321 19 St N 5589
VERWOERD D Insurance & Real Estate Capitol Theatre Bldg 2454
Verwoerd D r 1417 10 Ave S 3289



Verwoerd Mrs Nellie F r 637a 7 St S 3210
Veterans' Land Act Regional Office Harris Blk 7 St S 3662
Viau L B r 614 8 St S 4678
VICTORIA CAFE & ROOMING HOUSE 116 8 St S 2815
Victoria Mansions 100[illegible]e S 5698
VICTORY EQUIPMENT LTD Farm Implements 321 13 St N 4389
Vincze Julius Bldg Contr 629 4 St S 4526
Viney W R r 639 8 St S 5250
Virtue A Gladstone r Parkside Drive 2759
VIRTUE CHARLES G Barrister & Solicitor
McFarland Bldg 3429
Private Office 4932
Residence Parkside Drive 2759
Virtue Charles G r Parkside Drive 2759
Virtue Miss Kathleen r 2-323 7 Ave S 3204
VIRTUE RUSSELL MORGAN & VIRTUE
Barristers & Solicitors McFarland Bldg ..... {3429 4932
A Gladstone Virtue KC r Parkside Drive 2759
W S Russell r 951 13 St S 4612
F J Morgan r 1117 16 St S 616
Charles G Virtue r Parkside Drive 2759
Visosky N r 968 12 St-A S 2556
Vogt E r 1313 6 Ave S 76921
Vollendorf W S r 1619 9 Ave S 5597
Vornbrock A I r 529 24 St S 5206
Voth William General Store 9124-14
Vucurevich S 9119-33

W

Waddell W C r 2526 6 Ave S 4955
Wadden Mrs L r 416 12 St-A S 2796
Wade George r 521 19 St N 5245
Wagler W W r 1244 8 Ave-A S 4805
Wahl James r 1808 6 Ave N 5269
Wakelen C H r 1123 12 St S 5171
Waldie C r 2 Devon Court 5555
Waldie Wm P r 1914 9 Ave S 2290
Walker C S r 744 14 St N 4994
Walker Frank E r 1252 7 Ave S 4004
Walker J H r 326 13 St S 3757
WALKER J H & CO LTD Stocks Bonds & Insurance Bank of Nova Scotia Bldg 4085
J H Walker r 3757
Walker J M r 120 15 St N 3765
Walker Mrs Martha r 1127 12 St S 2785
Walker Miss N r 533 6 St S 4422
Walker P H r 966 12 St S 5693
Walker Rene r 919 11 St S 3940
Walkey D W r 716 6 St S 76321
Walkey J H r 917 7 St-A S 5511
Walkingshaw A r 1428 6 Ave N 5312

DAY 2219 A.M.A. TOWING SERVICE NIGHT 4519
COMPLETE MECHANICAL REPAIRS
PARK SERVICE STATION

WAR SURPLUS STORES (Lethbridge) LTD.
"The Store That Saves You Money"
317 - 6th St. S. — Phone 2764

Walkling H r 620 15 St S 2174
Wall J C 9129-21
Wall John 9129-15
Wall L S r 236 16 St N 5541
Wallace A C r 612a 12 St S 2692
Wallace A G r 959 20 St S 4974
Wallace J N r 509 7 Ave S 4139

WALLACE & PEACOCK LTD— See Peacock & Kitson Ltd
Wallace S A r 5 Strathcona Court 3676

WALLACE W S ....See Bowman Wallace Co Ltd
Wallace W S r 1233 4 Ave S 4493
Wallden V r 735 18 St N 3283
Wallis Sydney r 609 10 St S 2504
Wallwork James r 646 5 St S 4073
Walshe Walter J r 702 15 St N 2929
Walters Vincent r 816 16 St S 4789
Walton Doreen r Lethbridge Golf Course 3768
Walton H r 1205 9 Ave S 5621
Walton J r 3-539a 5 St S 2091
Wanamaker J T r 1008 3 Ave S 3301
Wanless B r 910 13 St S 4687

WAR SURPLUS STORES (LETH) LTD
M H Rimer Mgr 317 6 St S 2764
Ward Construction 1512 11 Ave S 2695
Ward E G r 1326 4 Ave N 4312
Ward F r 810 5 St S 4284
Ward John R r 811 9 Ave S 4790
Ward R W r 212 11 St S 5462
Ward W G r 1416 6 Ave N 2473
Wardman Frank r 343 19 St N 4257
Wardman Fred r 416 12 St-B N 2976
Waring J H r 608 5 St S 5173
Wark V H r 619A 9 Ave S 4249
Warr Percy J H r 970 10 St S 2146
Warren Stanley G r 642 7 St S 3346
Warren W r 1203a 3 Ave S 78521
Washbrook W A r 1251 4 Ave N 2516

WASHER SALES & SERVICE CO
409 5 St S 4054
Waterhouse J H r 1009 12 St S 5355

WATEROUS LTD G J Gardner Rep
1217 6 Ave-A S 2530
Waters Mrs Mary L r 916 9 St S 4791
Watkins Miss Mary r 1620 7 Ave S 2415
Watkins Miss Pauline r 407 12 St S 4470
Watson A J Supt of Schools r 323 14 St S 3398
Watson Archibald r 834 10 St S 2791
Watson C B r 1124 12 St S 4357
Watson Mrs C M r 818 7 Ave S 2736
Watson George r 1409 9 Ave S 4367
Watson J P r 621 14 St N 4518
Watson J T r 605 11 St S 3007
Watson James r 138 16 St N 5242
Watson Mrs Kaye r 816 7 Ave S 2293
Watson Philip G r 1617 14 Ave S 2296
Watson R r 537 13 St N 2333
Watts R E r 804 20 St S 2128
Wautters P 9121-41

WAWANESA MUTUAL INS CO
309a 6 St S 2353
Webb Frank r 1803 9 Ave S 4677
Webb George 9116-15
Webb George W 9114-42
Webb N G r 824 5 St S 5714
Webber M L r 612 6 St S 2940
Webster J W r 1247 4 Ave S 2933
Webster Mrs W H r 1233 5 Ave S 3170
Weir David r 721 20 St S 2923
Welch Earl A r 514 7 St S 3252
Welch H W Patrick r 632 18 St S 2969

WELDED PRODUCTS 210 1 Ave S 2544
Night Calls 4312

WELLINGTON BROS Painters & Paperhangers 611 10 St S 2472
Wells C r 1278 9 Ave N 5602
Welsh Mrs K 9137-31
Welsh R G 9137-22
Wesley Mrs L C r 612 9 Ave S 4892
West S L r 1125 15 St S 615
West Mrs W r 212 8 St S 2615
Westbrook Bros Barber Shop & Beauty Parlors
319 6 St S 3852
Westbrook J H r 1266 4 Ave S 2217

WESTERN AIR LINES INC
Kenyon Field 3971
Western Automotive Sales 1908 7 Ave S 4519

WESTERN CANADA HARDWARE LTD 907-915 2 Ave S 5711
Private Branch Exchange connecting all Depts
NIGHT CALLS ONLY
G L Black Mgr r 420 14 St S 4347
W T Nugent Asst Mgr r 615 17 St S 5711
L B Viau Sales Mgr r 614 8 St S 4678
Western Canadian Greyhound Lines Ltd
Bus Depot 411 5 St S 2288

WESTERN GROCERS LTD
Wholesale Grocers cor 2 Ave & 9 St S
Order Desk & Shipping Office 2434
A Smith Buyer 4385
E Hembroff Fruit Dept 4264
W Martin Credit Dept 2997
W S McLintock Manager 2435
W S McLintock Mgr r 421 13 St S 3630

WESTERN METAL FABRICATORS LTD 2 Ave & 15 St S 4473
G O Gowland Mgr r 5058

PHONE 4440 | 2-WAY RADIO TAXIS UNITED CABS (LETHBRIDGE) LTD. | PHONE 2224

WESTERN REAL ESTATE AGENTS LTD 327 7 St S 2661
R Fogal
J L Kuschel

WESTERN SAVINGS & LOAN ASSOC LTD W O Martindale Dist Mgr 317 8 St S . 4755

WESTERN U DRIVE W Rollingson 1234 3 Ave S 4038
Westman Carl r 622 10 St S 3959
Westminster Service Station 335 13 St N 4194

WESTON BAKERIES LTD 323 15 St S . 2745
Wetherup A V r 1242 7 Ave S 4461
Whapham Geo O Painting & Decr 953 12 St S . . 4792
Wheatley W H r North Exhibition Grounds 5626
Wheeldon E P Building Contr 1126 12 St-B S . . 5305
Wheeler E r 1503 7 Ave S 4298
Wheeler E A r 536a 8 St S 2016

WHEELER HARRY & SON LTD Jewellers Kresge Bldg 3288
Wheeler Harry r 1803 7 Ave S 2957
Wheeler Vernon H r 953 14 St S 5174
Whimster D J r 2403 6 Ave S 3853
Whipple Roy C 9127-14
Whitby H A r 317 14 St S 3557
Whitcomb N r 530 7 St S 5175
White Arthur r 322 6 Ave-A S 3906
Whitehorne M E r 1403 10 Ave-A S 3930
Whiteley E D r 2 Strathcona Court 4631
Whitfield R r A Hull Blk 2420
Whiting F r 1409 10 Ave S 5298
Whitmore Rev N W r 13 St & 5 Ave N 2659
Whitney D J 9110-21
Whitson J W r 1835 7 Ave N 5158
Whittaker H F r 716 16 St N 2745

WHITTICK BROS Plumbing Heating & Gasfitting 910 3 Ave S 3014
Whittick F Ray r 1409 10 Ave-A S 2514
Whittick George r 428 14 St S 4592
Wickend G r 1823 1 Ave N 4793
Wickstrom E r 521 23 St S 5445
Wickstrom E & Sons Plastering & Stucco 406 Dieppe Blvd 5445
Wiebe Peter r 1130 15 St S 2622
Wigg E W Jr r 232 20 St N 2765
Wigg Herbert r 240 20 St N 3658
Wilcox J A 9135-11
Wilkins A r 1259 9 Ave S 3994
Wilkins F H r 1407 4 Ave S 2937

WILKINS & NUTTALL Optometrists 319a 6 St S 2959
Wilkinson M B r 954 13 St S 3413

WILKINSON & McCLEAN LTD G F Bruce Rep 2019 2 Ave S 5428

WILKS & CRANSTOUN Dry Goods & Ladies' Wear 302 5 St S 2251
H B Wilks Prop r 3507
E Cranstoun Prop r 3008
Wilks H B r 638 10 St S 3507
Wilks Harold J r 825 12 St S 4421
Willetts Mrs F r 629 19 St N 3684
Willetts Oscar 9118-14
Willetts W r 1901 7 Ave N 4852
Williams A J r 729 4 St S 3937
Williams A J Agencies Royal Bank Bldg 3937
Williams Allan G r 1219 5 Ave-A S 4601
Williams E K r 432 12 St-A N 4839
Williams Elwyn r 1011 11 St S 5284
Williams H r 726 17 St S 664
Williams J A r 907 7 Ave S 3226
Williams Mrs J F r 820 9 St S 4333
Williams Mrs J O r 959 8 St S 4794

WILLIAMS JOHN A Chartered Accountant 201 Sherlock Bldg 4640
Williams John A r 629 18 St S 3564
Williams O r 532 15 St S 4375
Williams R M r 1030 11 St S 5022
Williams Robert H r 132 Dieppe Blvd 5501
Williamson Gardiner r 826 10 St S 5517
Willie J H r 1506 6 Ave S 2549
Willis A r 622 12 St-C N 5243
Willms John 9123-31
Willoughby G R r 1019 16 St S 3231

WILLOUGHBY McDERMID DRUG CO Marquis Hotel 3231

WILLYS SALES & SERVICE 307 11 St S 3933
Wilmot Ross r 916 7 Ave S 2287
Wilmot Roy 9116-32
Wilmott Joyce r 141[illegible]ve S 3874
Wilson Mrs Barbara r 625 6 St S 4795
Wilson Charles r 1506 3 Ave N 4349
Wilson D G r 1224 6 Ave-A S 4941
Wilson D M r 1246 6 Ave-A S 2461
Wilson E A r cor 13 St & 4 Ave S 2390

WILSON ELECTRIC SUPPLIES LTD 313 7 St S 3908
Wilson George r 916 12 St S 4521
Wilson Geo F r 1261 6 Ave S 3244
Wilson Louise r 302 3 St S 3513
Wilson R F r 216 20 St N 5221
Wilson Theodore r 644 12 St N 4326

WILSON'S GROCERY 1112 6 Ave S . . . 3657
Wilson's Groceteria 902 7 Ave S 3995
Wilton John M r 404 12 St S 2431
Wimpy Coffee Shop 412 5 St S 4245

WINDSOR BODY SHOP 334 4 St S 2347
Windsor Hotel 204 1 Ave S 3225
Winget T T r 241 14 St N 3651
Wing Lee Grocery 314 2 Ave S 5341
Wintemute H E r 1909 10 Ave S 2663
Winters D R r 224 18 St N 3532
Wisely James r 1234 5 Ave S 3877
Wishart James M r 801 13 St S 4435
Wishart Mrs W F r 802 8 Ave S 2135

WISHLOW DR N F Eye Ear Nose & Throat Purity Dairy Bldg 2510
Wishlow Dr N F r 12 Devon Court 5536
Wismer Mrs A r 1218 5 Ave S 5178

WITBECK DR TOM O Dentist 207 Medical Dental Bldg 4455
Withage C A r 330 12 St-C N 5180
Withage Chris T r 1263 4 Ave N 5179
Witham A E r 210 19 St N 2114
Wixom Mrs S J r 114 16 St N 2320
Wocknitz A P 9114-21
Woitte H R r 1920 6 Ave S 2073
Wolfman N r 632 16 St S 4661
Wolsey Mrs J r 416 8 St S 2821
Wolsey R r 107 2 Ave S 4638
Wolstenholme K J r 1268 8 Ave S 5170
Wolstoncroft Audrey r 1319 1 Ave N 4045
Wolstoncroft J r 225 15 St N 2117
Wolstoncroft John r 729 14 St N 3373
Womack W r 832 7 St S 4656
Wonder Cafe 432 13 St N 2155
Wong James r 311 2 Ave S 4666
Wong Nee r 817 8 St S 3552
Woo Walter r 422 6 Ave S 5140
Wood Alex r 840 12 St S 2378
Wood C F r 1006 12 St S 4796
Wood Courtney A Real Estate 14 Stafford Blk . . 3716
Wood Courtney A r 711 12 St-A S 2176
Wood F J r 815a 9 Ave S 4942

YALE CAFE
MODERN—COMFORTABLE and EXCELLENT MEALS
Specializing in CHINESE DISHES AND DELICIOUS CHOP SUEY
212 - 5th St. S. PHONE 3963 PHONE Lethbridge

WOOD DR F T Dentist
202 Medical Dental Bldg 4504
Wood Mrs Florance r 1235 5 Ave S 2120
Wood George r 643 12 St N 5181
Wood H 9130-23
Wood O J General Insurance 122 McFarland Bldg 2767
Wood O J r 16 Devon Court 2767
Wood W J r 1202 2 Ave S 4157
Wood Wm r 938 11 St 2859
Woodbury E L r 711 8 St S 5619
WOODCOCK DR D Eye Ear Nose & Throat
Royal Bank Bldg 4166
Woodcock Dr D r 413 12 St-A S 3480
Woodcock F r 646a 12 St S 2602
Woodcock Rev Gordon r 304 14 St S 4071
Woodcraft Builders D C Michael 1021 18 St S .. 4956
WOODLAND DR R J T Phys & Surg
Medical Dental Bldg 3121
Woods Ernie r 724 8 Ave S 4301
Woolley Grant r 1714 7 Ave S 4943
Woolworth F W & Co Ltd 309 5 St S 2280
Worboys S r 2006 5 Ave S 4797
Worthington M r 1401 5 Ave-A N 4882
Wray—see also Rae, Rea & Reagh
Wray Dr J S Phy & Surg Oliver Blk 316 5 St S 3458
Dr J S Wray r 1256 6 Ave-A S 3437
Wray Mrs Milton r 632 14 St S 2654
Wray Milton N r 1424 14 Ave-A S 3370
Wright A r 1203 6 Ave S 3902
Wright A D r 247 12 St-C N 3448
Wright C r 1204 10 Ave S 684
Wright G J r 1251 8 Ave-A S 3734
Wright S R r 1248 5 Ave-A S 2894
Wright W D r 822 21 St S 5220
Wright Dr Wm Dentist 209 Medical Dental Bldg 2071
Wukusich Catherine r 732 12 St-C N 4885
Wutzke F r 218 3 Ave S 681
Wyatt Douglas r 631 16 St S 2048
Wylie George r 2912 6 Ave S 5582
Wylie L A r 1244 3 Ave S 3817
Wyrostok S r 120 11 St S 5460
Wyton Fred r 907 10 St S 4682
Wyton Mrs W J r 1027 13 St S 5183

Y

Y M C A 10 St S 3547
Yackulic A V r 1809 6 Ave N 4547
Yackulic George A r 530 16 St S 2305
Yackulic Steve r 420 12 St-C N 3375
Yale Cafe 212 5 St S 3963
Yamamoto John r 633 5 St S 4245
Yancie Ruth r 728 7 St S 5615
Yanosik A r 821 12 St-C N 5184
Yanosik G R r 822 12 St-C N 5185
Yanosik Peter r 1211 9 Ave N 2729
Yates D R r 639 14 St S 2503
Yip James r 811 5 St S 4884
Yipp Mrs S r 921 9 St S 4229
Yorgason D G 9114-34
York Grocery 728 6 St S 5127
YORK HOTEL Cor 3 Ave & 13 St N 4201
YORK PHARMACY W P Skelton Prop
13 St N 2453
Young A L r 826 18 St S 4538
Young Mrs C H r 413 12 St S 5389
Young E r 9 Miriam Mansions 3191
Young Miss Edith M r 1 Connaught Mansions .. 3876
Young G r 818 6 St S 3254
Young G A r 414 14 St S 2436
YOUNG G A Chartered Acct
219 Sherlock Blk 2123
Young G N r 208 Corvette Crescent 5488
Young Mrs H McG r 626 11 St S 2953
Young J r 610 10 St S 3603
Young Leonard R r 2007 1 Ave N 5690
Young M G r 1012 17 St S 4684
Young R L r 517 25 St S 5523
YOUNG R L & CO Real Estate & Ins
3 Lafferty Blk 5523
Young W G r 968 10 St S 3331
Young Women's Christian Association 604 8 St S 2284
Younker Mrs Mary L r Davenport Apts 4170
Yucytus J r 909 7 Ave S 4670

Z

Zachar Frank 9128-25
Zanoni E r 814 12 St-C N 5187
Zanoni Enzo V r 609 13 St N 4069
Zasadny M Painter 503 12 St-A N 5568
Zaychuck T 9137-33
Zaychuk J 9131-23
ZEMLAK A F Watchmaker & Jeweller
308 7 St S 2324
Zemp Lynn H r 803 18 St S 4944
Zimmerman C r 1709 1 Ave N 4226
Zink George 9122-34
Zink George 9117-12
Zizka V A 9124-25
Zmurchuk P 9136-12
Zmurchyk A r 537 16 St N 3632
Zonta George 9119-11
Zook Albert B r 531 12 St-A N 4557
Zook Elvin B r 531 12 St-A N 4557
Zuback N S r 1501 4 Ave N 5188

USE LONG DISTANCE

Modern Up-to-Date Coffee Shop in Conjunction
YORK HOTEL
Modern—Comfortable—Reasonable Rates
3rd Ave. and 13th St. N.
PHONE 4201 Lethbridge

LETHBRIDGE

JULY, 1951

YELLOW PAGES



ALBERTA GOVERNMENT TELEPHONES

AGT

LOCAL & LONG DISTANCE

Lethbridge Classified Telephone Directory

Abattoirs

Burns & Co Limited near Exhibition Grounds 3831 5194
City Abattoir near Exhibition Grounds 3048

Accountants

Aldous Agency 109 Sherlock Bldg 3712
Boulton C W & Co A Metcalfe Bldg 3974
Cranstoun Eric 7 Rylands Blk 4135

Eric Cranstoun, F.A.E.
AUDITORS & ACCOUNTANTS
EXPERT ADVICE
ON DOMINION INCOME TAX
7 Rylands Blk. 4135

GRUMAN RICHARD 7-9 McLeay Blk ... 5006
Res 1122 12 St-B S 5474
Holberton-Kaun 6 Cooper Bldg 5558

HOLBERTON - KAUN
Accounting & Income Tax
6 Cooper Building 5558

Lees Miss J A 11 Patterson Court 5560
Ponech N F 118 McFarland Bldg 4773
Thompson E W 814 18 St S 2840

Accountants—Chartered

Christian Kergan & Gerla 119 McFarland Bldg .. 4887
Paterson & Co Ritchie 5-6 Acadia Bldg 2619
Tanner B C & Co Metropolitan Bldg 3233
Williams John A 201 Sherlock Bldg 4640
Young G A 219 Sherlock Blk 2123

Adding Machines

BURROUGHS ADDING MACHINE OF CANADA LIMITED
Sole Distributor of New Burroughs
ADDING, ACCOUNTING, BILLING, CALCULATING, CASH REGISTERING MACHINES, SUPPLIES
Mechanical Service
1 McKenzie Blk. 4014

Remington Rand Ltd McIntyre Blk 3966
Underwood Ltd 1252 3 Ave S 2555

UNDERWOOD LTD.
SUNDSTRAND ADDING MACHINES
Adds—Subtracts and Multiplies
1252 - 3 Ave. S. 2555

Addressing Machines

ADDRESSOGRAPH MACHINES SALES SUPPLIES & SERVICE
Only Authorized Distributor of Addressograph Hand, Electric & Automatic Machines for Name and Data Writing. Certified Addressograph Plates, Ribbons Supplies & Service — Where to Call
ADDRESSOGRAPH SALES AGENCY
1025 9 Ave. E., Calgary Phone 54828

Adjusters

Bodard Adjustment Bureau
Harris Bldg 303 7 St S 5788
Crosland Peacock & Co 2 Cooper Blk 4947
Lilly Adjustment Agency 6 McLeay Blk 2291

Advertising—Directory

ALBERTA GOVERNMENT TELEPHONES General Office
808-810 4 Ave S 2234

Agricultural Implements

Deere John Plow Co Ltd 1239 2 Ave S 3786
Repair Department 3976
Local Dealer McKay Bros 1009 2 Ave S 2043
International Harvester Co of Canada Ltd
3 Ave & 9 St N 3125
Lethbridge Farm Equipment Ltd 1263 2 Ave S 3888 4494
Massey-Harris Co Ltd 1216 1 Ave S 5724
Sharman E A Co Ltd 1251 2 Ave S 2173
Smyth B J Agt Minneapolis-Moline Power Implement Co 2 Ave S 3496

Air Conditioning

Charlton & Hill 304 9 St S 2599

CHARLTON & HILL
SHEET METAL WORK
BONDED ROOFERS
FURNACES & AIR CONDITIONING
304 - 9th St. S. PHONE 2599

PRATTEN H M CO LTD 216 12 St-A N .. 5110

Air Express Service

TRANS-CANADA AIR LINES
AIR EXPRESS SERVICE INFORMATION 3434
Pick-Up Only 3434

Aircargo Service

TRANS-CANADA AIR LINES
AIRCARGO SERVICE INFORMATION 2880

Airline Companies

TRANS-CANADA AIR LINES
PASSENGER RESERVATIONS INFORMATION 2880
CITY TICKET OFFICE Marquis Hotel
Western Air Lines Inc Kenyon Field 3971

Ambulance

CHRISTENSEN BROS 327 10 St S 2802

Apartment Houses

Riverview Apts 2 St & 7 Ave S 5142
Victoria Mansions 1002 3 Ave S 5698

Appraisers

Alberta Appraisers Harris Bldg 303 7 St S 5788
Bodard Adjustment Bureau Harris Bldg 303 7 St S 5788

Architects

Meech Mitchell & Meech 108 McFarland Bldg ..2005

Army & Navy Goods

War Surplus Stores (Leth) Ltd 317 6 St S 2764

Associations & Societies

Alberta Motor Association 907 3 Ave S ..... {4109 / 3537
Alberta Sugar Beet Growers 4 Stafford Blk 3242
Canadian Cancer Society McFarland Bldg 5452
Canadian Red Cross Society Cor 7 Ave & 12 St S 2099
Eastern Star Order of the G C A 948 14 St S ..2810
Lethbridge Community Chest 315 6 St S 3113
Southern Alberta Sheep Breeders Ltd
918 1 Ave S 3760
Tuberculosis Association City Hall 5401
Y M C A 10 St S 3547
Young Women's Christian Association 604 8 St S 2284

Auctioneers

Boyce W 2021 3 Ave S 4442
Koenen Frank 721 13 St S 5603

Autographic Registers

Moore Business Forms Western Ltd 6 Cooper Blk .4659

Automobile Accessories, Equipment & Supplies

Baalim Wholesale Ltd 7 St S ..... {4353 / 2432

BAALIM WHOLESALE LTD.
DUNLOP TIRES ● HERBRAND TOOLS
WHOLESALE AUTOMOTIVE SUPPLIES
Phone 4353 LETHBRIDGE 7th Street S.

Carson H R Limited 316 7 St S 3155

CARSON H. R. LIMITED
Wholesale Automotive Supplies
and
Equipment
316 - 7th St. S. Phone 3155

Cooper & Son 507 7 St S 4485

(Continued on Next Page)

CHRISTMAS SEALS have paid for more than three million chest X-rays in Canada. HAVE YOU had a share in this great work? Christmas Seals Fight Tuberculosis — But Only if They Have Been Paid For.

Have YOU Sent in Your Contribution?

IF NOT, DO IT NOW!

MERCURY, LINCOLN & METEOR SALES & SERVICE
H. E. (DUTCH) SMITH, Prop.
Genuine Ford Parts and Accessories
— For —
All Ford Products
MERCURY
SMITH MOTORS LTD.
Lincoln
PHONE **5763** PHONE
Cor. 6th Ave. & 6th St. S., Lethbridge

Why Gamble With Customer Goodwill?
USE
Top Quality Products
C.M.P. IGNITION
RAMCO PISTON RINGS
HART BATTERIES
PLASTIC GLOSS
PYROIL A and B
GUTTA PERCHA TIRE ACCESSORIES
CAMEL TIRE BOOTS
FRAM OIL FILTERS
War Veterans Organization
ELECTRO SERVICE LTD.
813 - 3 Ave. S. **2669** Lethbridge

AUTOMOBILE ACCESSORIES EQUIPMENT & SUPPLIES—Continued

Electro Service Ltd 813 3 Ave S 2669
Gordie's Service & Auto Parts 139 13 St N 5049
Hutton's Ltd 315 8 St S 2586
Marshall Motors & Auto Wreckers 409 3 Ave S 4299
MIDLAND AUTO SUPPLY 421 5 St S 4951
MOTOR CAR SUPPLY CO OF CANADA LTD 1218 2 Ave S 5741
Standard Electric & Auto Parts 429 5 St S 2131
Western Automotive Sales 1908 7 Ave S 4519

Automobile Agencies & Dealers —New Cars

Bannerman Motors
Nash & Morris Sales & Service 4 Ave & 9 St S
Office & Sales Dept 2045
Parts & Service Dept 2645

BENY CHEVROLET OLDSMOBILE LTD
Cor 2 Ave & 8 St S 3147

Enerson Motors Ltd 817 4 Ave S 5705

Enerson Motors Ltd.
P. O. ENERSON, Mgr.
Office & Sales 5705
Service Dept. 5706
Parts Dept. 5707
Used Car Lot 5708
Night Calls Towing Service 24 Hours 5709
817 - 4th Ave. S. Lethbridge

Fleming Motors Ltd 428 5 St S 4212

FLEMING MOTORS LTD.
Distributors
HUDSON AND HILLMAN MOTOR CARS
WHITE TRUCKS
NORTH STAR OIL PRODUCTS
428 - 5th St. S. **4212**

(Continued on Next Page)

Need Something?
Get the habit of looking in the YELLOW PAGES.

AUTOMOBILE AGENCIES & DEALERS — NEW CARS —Continued

Imperial Motors Ltd
Sales Dept 413-417 6 St S 2505
Service Dept 2887
Parts Dept 5642
General Office 3049

IMPERIAL MOTORS LTD.
CHRYSLER, PLYMOUTH, FARGO
Sales & Service 2505
Service Dept. 2887
Parts Dept. 5642
413 - 417 - 6th St. S. Lethbridge

King Fred Motors Ltd 3 Ave & 11 St S 2457 3811

Fred King Motors Ltd.
AUTHORIZED STUDEBAKER SERVICE
Distributors
STUDEBAKER CARS and TRUCKS
MACK TRUCKS
SALES & OFFICE 2457
PARTS and SERVICE 3811
3rd Ave. at 11th St. S.

Marquis Motors Ltd 7 St S & 1 Ave 3736

MARQUIS MOTORS LTD.
Dodge & De Soto Distributors
PARTS & SERVICE 3736-5539
SALES 4562
GEN. OFFICE & MGR. 3622
7th St. S. & 1st Ave. Lethbridge

Mechanics Sales Ltd Office 307 11 St S 3933
Parts & Service 2622

Pyramid Motor Sales Ltd
Parts & Service 435 5 St S 3633
Accountant 3705
Manager 4065

Smith Motors Ltd Cor 6 Ave & 6 St S 5763

Who Sells What and Where is He? Let the YELLOW PAGES tell you.

Automobile Agencies & Dealers —Used Cars

Billigmeier J J 417 7 St S 5540
Danielson James A 334 4 St S 2347
Howard's Auto Sales Cor 18 St & 3 Ave S ... 5557
IMPERIAL MOTORS SERVICE STATION
Cor 3 Ave & 9 St S 4940
Sheldon's New & Used Cars Cor 3 Ave & 10 St S 5167
Smith Motors Ltd Cor 6 Ave & 6 St S 5763

Automobile Body Builders & Repairers

BENY CHEVROLET OLDSMOBILE LTD
Cor 2 Ave & 8 St S 3147
Bert's Repair Shop 315 4 St S 3899
Christie's Auto Body Works 135 13 St N 5191
Hopp Bros Cor 4 St & 6 Ave S 5030
IMPERIAL MOTORS LTD 413-417 6 St S 2887
Lethbridge Body Works 1801 3 Ave S 3987
(See Advertisement on page 6)
Lyle's Auto Repairs 404 4 Ave S 2769
Marquis Motors Ltd 313 7 St S 4558

MARQUIS MOTORS LTD.
Body Shop Repairs
First Class Work
313 - 7th St. S. Phone 4558

Modern Body Shop 1511 3 Ave S 5544

MODERN BODY SHOP
FIRST CLASS BODY WORK
FREE ESTIMATES
ALL WORK GUARANTEED
1511 - 3 Ave. S. Phone 5544

(Continued on Next Page)

Reaching the Buyer

is half the sale. Keep your name constantly before them in the YELLOW PAGES of the Telephone Directory.

PHONE **3987** PHONE

LETHBRIDGE BODY WORKS

C. O. MERRIMAN

Specializing
Exclusively in Body Building

Cabin Trailers — Freight Vans — School Buses — Grain Boxes
Beet Boxes — Boats, Etc., Built to Order

BUSES and TRUCKS



Night Phone
4534

1801 - 3rd Ave. S. — Lethbridge



Accomodation
of the
Best for the Best
Spacious and Luxurious
5701 5701

AUTOMOBILE BODY BUILDERS & REPAIRERS —Continued

Smith Motors Auto Body Shop 1916 2 Ave S . . 3859
Standard Body Service 301 2 Ave S 5665
Superior Body Service 101 1 Ave S 4650
Windsor Body Shop 334 4 St S 2347

Automobile Camps

Blue Bird Motel & Auto Court Ltd
17 St & 3 Ave S 3903
El Rancho Motel 526 Mayor Magrath Drive 5701
Lakeside Cabins Henderson Lake 4207
Old Chief Motel Lethbridge 5080

Save hours of window shopping by consulting the Yellow Pages

HUTTON'S LTD.
SPECIALIZED
AUTO ELECTRIC SERVICE

MAGNETOS
GENERATORS
MOTOR WINDINGS
BATTERIES
FUEL PUMPS
SHOCK ABSORBERS
SPARK PLUGS
CARBURETORS
WINDSHIELD WIPERS

— AUTHORIZED PARTS SERVICE —
2586
315 - 8th St. S. Lethbridge

RADIATORS LIMITED
114 - 8th St. S., LETHBRIDGE
4121 — TELEPHONE — **4121**
Wholesale and Retail
REPAIRING, RE-CORING AND CLEANING
to Restore Circulation



CALGARY, Ph. 21047
"Desire to Serve — Plus Ability"
Branches at Calgary & Red Deer

Automobile Electrical Service

AUTO-LITE AUTHORIZED SALES AND SERVICE

Our Official Service Stations are fully equipped and qualified to render complete service on starting, lighting, ignition.

ELECTRIC AUTO-LITE SERVICE

"Auto-Lite — Life-Line of your Car."

"Where To Buy It"

HUTTON'S LTD 315 8 St S 2586

Hagen Auto Electric 1209 3 Ave S 5090

Hutton's Ltd 315 8 St S 2586, 5566

Automobile Radiators & Repairs

John's Radiator Shop 405 4 Ave S 3250
(See Advertisement on page 8)
Radiators Ltd 114 8 St S 4121
Roy's Radiator Shop 327 3 St S 4412

ROY'S RADIATOR SHOP
Complete Radiator Service
Recoring
Cleaning and Repairing
327 - 3rd St. S. **Phone 4412**

Directory Advertising
PAYS

The Directory is compiled for your convenience. Use it daily.

Buy Christmas Seals . . . Every Year



JOHN'S RADIATOR SHOP

CARTER CORES

Highest Quality — Maximum Strength

— 100% Cooling Efficiency —

Frost Proof — All Copper

J O JOHNS N S

RADIATORS (ALL MAKES) CLEANED, REPAIRED, RECORED

FOR NEWEST SOLUTIONS, FAST, EFFICIENT, HONEST SERVICE

Rear of Alexandra Hotel

Phone 3250 405 - 4th Avenue South

LETHBRIDGE SPRING & AXLE

"If It's a Spring, Give Us a Ring"

SPRINGS MADE UP and REPAIRED

For any make of Car, Truck or Trailer.

402 - 4th St. S. PHONE **3478** Lethbridge, Alta.

Automobile Springs & Axles

LETHBRIDGE SPRING & AXLE
402 4 St S 3478

Tennant Rex J 813 3 Ave S 2667

— REX J. TENNANT —

SPRINGS FOR CARS, TRUCKS
TRAILERS & OVERLOADS
SPRINGS RESET & REPAIRED

813 - 3rd Ave. S. Phone **2667**

Who handles that brand? Many widely advertised products are listed in the YELLOW PAGES.

FIGHT T.B. Have a Chest X-Ray and Buy Christmas Seals

Automobile Wreckers

General Garage & Auto Parts 301 4 Ave S 2685

General Garage & Auto Parts

AUTO WRECKERS
New and Used Parts for Cars, Trucks and Tractors

Phone **2685** 301 - 4th Ave. S.

Marshall Motors & Auto Wreckers 409 3 Ave S .{4299 5644

Marshall Auto Wreckers

USED PARTS FOR ALL MAKES OF
CARS ● TRUCKS ● TRACTORS

Lethbridge 409 3 Av. S. **5644** — Largest Auto Wreckers In the West — Trailers Built to Order — Lethbridge 409 3 Av. S. **4299**

(Continued on Next Page)

NORTH LETHBRIDGE MOTORS and AUTO WRECKERS

HENRY J. ROELOFS.

USED AND NEW CAR PARTS — New Solution for Cleaning Radiators
Radiators for All Makes of Cars, Trucks and Tractors Repaired and Recored — Wholesale and Retail
Power Crane Towing Service —— Paint and Body Works for Cars, Trucks and Buses

REPAIRING WRECKS OUR SPECIALTY

PHONE **3181** PHONE

311 - 317 — 13th St. N. —— Lethbridge, Alberta

AUTOMOBILE WRECKERS—Continued

McLaughlin Garage & Auto Wreckers
Cor 4 Ave & 3 St S 2918

McLAUGHLIN GARAGE
AUTO WRECKERS
NEW & USED PARTS FOR CARS & TRUCKS
ALL TYPES OF TRAILERS BUILT TO ORDER
Cor. 4th Ave. & 3rd St. — Phone 2918

North Lethbridge Motors & Auto Wreckers
313-317 13 St N 3181

Aviation

Lethbridge Flying Club Kenyon Field 3380

LEARN TO FLY!
IT'S FUN
JOIN
The Lethbridge Flying Club
Affiliated with
The Royal Canadian Flying Clubs Association
Phones: Hangar **3380**
Club Rooms & Mess **4467**

Baby Chicks

(See Poultry & Products)

Baggage

(See Luggage)

Baggage Transfer

(See Cartage)

Bakers — Retail

BABE'S SPUD NUT & ICE CREAM BAR 1102 5 Ave S 4910

CANADIAN BAKERIES LTD
Cor 8 St & 7 Ave S 3266
Canadian Union Bakery 404 13 St N 4553

MARQUIS PASTRY & CANDY SHOP Marquis Hotel 4441

McGAVIN BAKERIES LTD
1502 3 Ave S
Day & Night 3378
Day Calls Only 4488

National System of Baking Lethbridge Ltd
407 5 St S 2047
Penny's Bakery 1504 9 Ave S 5636
Star Bakery 1408 3 Ave S 2569

WESTON'S

"The Taste Will Tell"

Bakery Products
Retail & Wholesale

Weston's FAMOUS QUALITY

"For Information Call"

WESTON BAKERIES LTD
323 15 St S 2745

Bakers — Wholesale

CANADIAN BAKERIES LTD
Cor 8 St & 7 Ave S 3266

McGAVIN BAKERIES LTD 1502 3 Ave S
Day & Night 3378
Day Calls Only 4488

WESTON BAKERIES LTD 323 15 St S 2745

NEW and REBUILT
BATTERIES
REPAIRING - RECHARGING - RENTALS
WE REBUILD
FARM LIGHTING - AUTOMOTIVE
AND HEAVY DUTY BATTERIES
BATTERY WORKS LTD.
Phone **3848** 203 - 10th St. S. Nights **3571**

Banks

Bank of Montreal 522 3 Ave S 3446
Manager Wm Fairbairn 2526
Asst Manager D W Iverach 5304
Bank of Nova Scotia The 3 Ave S 2711, 3744
Canadian Bank of Commerce The General Office 4 Ave & 7 St S 2414
Manager's Office 3461
Asst Manager 5170
Dominion Bank The 4 Ave S 5028
Manager's Office 4165
Imperial Bank of Canada 323 7 St S 5774
13 St N Branch 244 13 St N 4646
Royal Bank of Canada The Gen Ofc 5 St S 3526
Manager T B Campbell 3335
Accountant 2898

Barristers & Solicitors

Beaumont Arthur KC Royal Bank Bldg 2118
Cameron C E "C" Metcalfe Bldg 3559
Davidson & Davidson British Can Trust Bldg 3711
Elton David Horton KC 2 & 4 Stafford Blk 2523
Hogg & Menzie 101-103 McFarland Bldg 2656
HUCKVALE W E Acadia Blk 3 Ave S 2171
Livingstone John A 2 Alberta Blk 2928
MOSCOVICH MOSCOVICH & SPANOS 1 Oliver Blk 3990, 5190
Prowse J Harper KC 8 Oliver Blk 2901
Rice Paterson Cullen & Ives Bank of Commerce Bldg 5716
Turcotte & Byrne Bank of Nova Scotia Bldg 4331
Vaselenak John KC Suite D Metcalfe Bldg 3487
Virtue Russell Morgan & Virtue McFarland Bldg 3429, 4932

Batteries

Battery Works Ltd 203 10 St S 3848
Bruce Robinson Electric Ltd 1520 3 Ave S 3258

Farm Lighting Batteries
EXIDE AND WINCHARGER
HEAVY DUTY - GLASS JAR
Bruce Robinson Electric Ltd.
1520 3rd Ave. S. 3258

BATTERIES—Continued

Electro Service Ltd 813 3 Ave S 2669

HART BATTERIES
SALES & SERVICE
REPAIRING - CHARGING - RENTALS
FARM POWER & AUTO BATTERIES
ELECTRO SERVICE LTD.
Ph. 2669 813 - 3rd Ave. S.

Hutton's Ltd 315 8 St S 2586
Lethbridge Battery Co 209 14 St S 5587

MOTOR CAR SUPPLY CO OF CANADA LTD 1218 2 Ave S 5741

PREST-O-LITE BATTERIES

The Amazing New Prest-o-lite "HI-LEVEL BATTERY" Needs Water Only 3 Times a Year In Normal Car Use

Prest-o-lite hi-level

"Where to Buy Them"

DEALERS

GENERAL FARM SUPPLIES LTD 1621 3 Ave S 4363
McLAUGHLIN GARAGE & AUTO WRECKERS Cor 4 Ave & 3 St S 2918

Beauty Parlor Supplies & Equipment

Dominion Beauty Supply Co Alberta Blk 4594

Beauty Parlors

Beau Monde Beauty Shoppe 10 Rylands Blk 3575
(See Advertisement on Page 13)
Beauty Box 539 5 St S 4251
(Continued on Next Page)



Discriminating Women Prefer
Harper Method Beauty Care

Distinctive Beauty Service
Personalized Permanents
and the Latest in Hair Styling.
Have your hair expertly cut
and styled by calling

4251

THE BEAUTY BOX

(Owned and Operated by Freda Walton)

539 5th St. S. — Lethbridge, Alta.

Always Ahead in Hairdressing

HAIR STYLING



HAIR SHAPING

PERMANENTS THAT SATISFY

By

JOHN'S OF LETHBRIDGE

BEAUTY SALON

Specialist in Cutting Curly or Straight Hair

109 McFarland Bldg. **3355** LETHBRIDGE

LEARN HAIRDRESSING AT . . .

Tufteland's Paramount Academy of Beauty Culture

TIME AND EXPENSE LESS THAN MOST TRADES

ENROLL NOW

INDIVIDUAL INSTRUCTION AND IMPROVED EQUIPMENT
ASSURE THOROUGH TRAINING FOR A PROMISING CAREER

PHONE **2250** PHONE

ALBERTA BLOCK (Upstairs) 322 - 5th ST. SOUTH LETHBRIDGE

REMEMBER . . .

IT'S YOUR *HAIR*

IT'S EASIER TO CARE FOR IT THAN REPAIR IT

WALK UPSTAIRS & SAVE

AT

THE BUDGET BEAUTY SHOP

Next Door to The Paramount Academy of Beauty Culture



ALBERTA BLK. 322 - 5th St. SOUTH PHONE **4594**



MARQUIS BEAUTY SHOP

FOR UNSURPASSED VALUE IN

PERMANENT WAVING — RADIO WAVING
FINGER WAVING — MARCELLING
AND ALL LINES OF BEAUTY CULTURE

MARQUIS HOTEL - MEZZANINE
—PHONE— 3714

BEAU MONDE BEAUTY SHOPPE

PHONE 3575



"Your Friendly Shop"

PERMANENTS THAT SATISFY

SHAMPOOS
HAIR STYLING
MANICURES

Located for your shopping convenience above Rylands, 302 5th St. S.
THELMA MILLER and CATHY WUKUSICH, Proprietors

UP-TO-DATE BEAUTY SHOP

Beautiful, long lasting Permanent Waves

CAN BE HAD BY DIALING

2079



Our Operators
Are Experienced
in All Lines of
— BEAUTY CULTURE —

714A 3rd Ave. S. —— Lethbridge

(Across from Sterns Furniture Store)



For permanent satisfaction
For professional skill
For topnotch quality
For satisfaction guaranteed

CALL 3494 CALL

Tufteland's

BEAUTY STUDIO
CAPITOL THEATRE BLDG.
MRS. FANNIE FLETCHER
Proprietor

Apex Builders' Supplies

Paints - Cupboard Hardware

Chrome Mouldings - Chrome Furniture

Rubber Tile - Linoleums

Power Tools - Plywood - Nails

1515 - 3rd Ave. S. LETHBRIDGE Phone 5565

Building Materials & Supplies —Retail

ADVANCE LUMBER CO LTD 13 St S & 2 Ave 2063, 4961
Apex Builders Supplies 1515 3 Ave S 5565
Atlas Lumber Co Ltd 3 Ave & 16 St S 5777
Beaver (Alta) Lumber Ltd 3 Ave & 17 St S 3516
Bird Building Supplies 200 13 St N 4582
GRUENWALD'S BUILDERS' SUPPLIES 1712 2 Ave S 5533
HOYT HARDWARE LTD 606-608 3 Ave S 5767
Schlage & Dexter Locks

Building Materials & Supplies —Wholesale

Lethbridge Building Supplies Co 1266 1 Ave S .. 2972
NORTHERN ASBESTOS & BUILDING SUPPLIES LTD 2019 2 Ave S 5428

Bus Lines

Alberta Montana Bus Lines Bus Depot 411 5 St S 2288
Lethbridge Northern Bus Lines 1415 3 Ave S ... 3536
Western Canadian Greyhound Lines Ltd
Bus Depot 411 5 St S 2288

Business Colleges

Garbutt Business College 418 13 St N 2315

Garbutt Business College
Established 41 Years ——— Personal Instruction
Streamlined Career Courses — Day and Evening Classes — Friendly, Expert Teachers
Enter Any Time
418 - 13th ST. N. PHONE 2315

BUSINESS COLLEGES—Continued

Lethbridge Secretarial College 618a 3 Ave S ... 3968

LETHBRIDGE SECRETARIAL COLLEGE
High Standard Business Training. Modern Methods. Careful Individual Instruction.
Day and Evening Classes
MISS MARION P. BIGGS, Principal
618a 3 Ave S PHONE 3968

Cabinet Makers

Chalmers D 526 13 St N 4411
Lethbridge Woodworking Co 1520 2 Ave S ... 3568, 4122
Woodcraft Builders 1021 18 St S 4956

Canning

Alberta Canning Co Ltd Bank of Montreal Bldg .. 4524
Broder Canning Co 1 Ave & 23 St N
Shipping & Employment 2587
General Office & Manager 2517

Carburetors

Hutton's Ltd 315 8 St S 2586

Authorized Carburetor Sales & Service Distributors

Carter | Stromberg
Holley | Tillotson
Marvel Schebler | Zenith

HUTTON'S LTD.
315 - 8th St. S. Phone 2586



YOUR HOME
IS OUR BUSINESS

JONES-BROWN
"FAMOUS FOR RUGS"

FREE
ESTIMATES

PHONE
4826

319 - 7th St. S. (Under the new Bowladrom Lethbridge

Carpet & Rug Cleaners

McLean J D 1263 5 Ave N 3647

Carpet & Rug Dealers

Jones-Brown Co 319 7 St S 4826

Cartage

Beaver Delivery rear Dallas Hotel 3833

Canadian Freightways Ltd 329 3 St S ..... {2944 2945}

Cassaday F C 524 4 St S 2304

Dench of Canada Ltd 1101 2 Ave S 4234

Grimes L C 1012 11 St S 5371

(Continued on Next Page)

USE LONG DISTANCE



2944 PHONE 2945

CANADIAN
FREIGHTWAYS
LIMITED

An Independent Trucking Co.
Serving
Alberta, Saskatchewan, Manitoba,
Vancouver, B.C. and U.S.A.

Teletype Connections for Alberta
Connecting at Coutts for U.S.A.

329 - 3 St. S. Lethbridge

You Are
Not Gambling

WHEN YOU ADVERTISE IN THE

Yellow Pages

Roy's Pick-Up & Delivery Service

ENZO V. ZANONI

Prompt Efficient Service

FURNITURE MOVING CAR UNLOADING

4069

BAGGAGE and LIGHT DELIVERIES

111 - 7th ST. S. — LETHBRIDGE

CARTAGE—Continued

Jarvie A M 440 20 St N 3047

A. M. JARVIE

GENERAL TRUCKING

COAL — SAND — GRAVEL and GENERAL HAULING

440 20th St. N. 3047

McLean Transfer 640 6 St S 2097

McLEAN TRANSFER

Local and Long-Distance Moving Storage, Packing and Shipping

640 - 6th St. S. 2097

McNeely Bros 518 3 St S 2520

McNEELY BROS.

Roy McNeely, Mgr. Res. Ph. 4923

GENERAL HAULING COAL—SAND and GRAVEL

518 3rd St. S. Phone 2520

Mehew Transport 612 4 St S 4520

Miller & Irvine 631 6 St S 3897

Ott Clifford 1219 11 Ave S 5645

The **Yellow Pages** place your name, address, telephone number, products and services before buyers ready to give their orders.

CARTAGE—Continued

Owen Distributing 517 3 St S 3011



PERRY H L CO ALBERTA LTD
Cor 1 Ave & 1 St S 4616
Perry J 820 5 St S 5546

Roy's Pick-Up & Delivery Service 111 7 St S ...4069
Salamon John 125 20 St N 679
Speedy Delivery Ltd Cor 3 St & 4 Ave S 5734

Cash Registers

NATIONAL CASH REGISTERS

ONLY AUTHORIZED NCR DEALER, NEW and USED CASH REGISTERS. Factory-made supplies and parts. Factory-trained servicemen. N C R is world's largest used cash register dealer.

National

"Where to Get Service"

NATIONAL CASH REGISTER CO OF CANADA LTD 112 8 St S 4533

Charitable Institutions

Salvation Army 623 7 St S 3742
Nursing Mission City Hall 2233

Chemicals

Oliver Chemical Co (Lethbridge) Ltd 204 Sherlock Bldg 4838

Children's Wear

Annette's Junior & Teen Tog Shop 707 3 Ave S ..3812
Juniors' McFarland Bldg 4 Ave S 2678

China, Crockery & Glassware

Consumers Hardware & Supply 516-518 3 Ave S .2212

Consumers Hardware & Supply
SPODE CHINA — ROYAL DOULTON
SILVERWARE
516-518 - 3rd Ave. S. — Phone 2212

HOYT HARDWARE LTD 606-608 3 Ave S 5767

WESTERN CANADA HARDWARE LTD 907-915 2 Ave S 5711

Chinese Stores

Bow On Tong Co 316 2 Ave S 3675

Chiropodists

HEWLETT T P 1 Lafferty Blk 4649

EVERY DAY

hundreds of housewives are using these yellow pages to call someone in your line of business. Do they find you?

Please Speak

Directly Into
The

Telephone

Your friends will find it more pleasant conversing with you by Telephone if you do this.

They will hear exactly what you say clearly and distinctly if you say it directly into the Telephone instead of to the room at large.

ALBERTA GOVERNMENT TELEPHONES

HEALTH RESTORED To Many People
THROUGH
CHIROPRACTIC HEALTH SERVICE



The cause of many distressing ailments and painful disabilities have been found and removed by accurate nerve testing and X-Ray spinal analysis.

DO YOU SUFFER FROM—

HEADACHES	NEURITIS	DIGESTIVE
DIZZINESS	ASTHMA	DISORDERS
HEAD NOISES	BRONCHITIS	WEAK BACK
NUMBNESS IN	SORE STIFF	LUMBAGO
FACE OR HANDS	SHOULDERS	SCIATICA
ST. VITUS DANCE	SHINGLES	PAINFUL, TIRED
STIFF NECK	CONSTIPATION	LEGS AND FEET

A careful examination is made of each patient, to determine if theirs is a condition that will respond to our treatment.

FOOT TROUBLE?
The cause may be found in the shoes, the bones of the feet or spine. Our FOOT CORRECTION brings you welcome relief.

DR. I. S. IRVING
CHIROPRACTIC HEALTH SERVICE
205 Sherlock Blk. Lethbridge Phone 4261

Lethbridge Chiropractic Clinic
DR. M. H. BOWMAN — Palmer Graduates
DR. L. A. COWIE — Specific Chiropractic
PHONE
2035
Office Hours:
9:30 - 12 a.m. 2 - 6 p.m.
Wednesday: 9:30 - 12 a.m.
Closed in the Afternoon
Evenings By Appointment
Neurocalograph
X-Ray Lab.
1013 - 3rd Ave. S.

Chiropractors

CHIROPRACTIC HEALTH CENTRE
Dr W C Thompson 511 7 St S 4898
(See Advertisement Opposite Page)

Clancy L D 116 McFarland Blk 2231

Irving I S 205 Sherlock Blk 4261

LETHBRIDGE CHIROPRACTIC CLINIC
1013 3 Ave S 2035

FIGHT T.B. Have a Chest X-ray.
Buy Christmas Seals.

CHIROPRACTIC • • •
For Good Health!

For your information and protection the ALBERTA CHIROPRACTIC ASSOCIATION lists the following Registered Chiropractors in this directory district, as being qualified and licensed to serve you.

LETHBRIDGE
Dr. M. H. Bowman, 1013 - 3rd Ave. S. 2035
Dr. L. D. Clancy, 116 McFarland Blk. 2231
Dr. L. A. Cowie, 1013 - 3rd Ave. S. 2035
Dr. I. S. Irving, 205 Sherlock Bldg. 4261
Dr. W. C. Thompson, Cooper Blk. 4898

TABER
Dr. R. E. Anderson 493

NEUROCALOMETER
X-RAY LABORATORY

HOURS:
10-12 2-6
Evenings by Appointmeht

Chiropractic Health Centre

Dr. W. C. Thompson

PALMER GRADUATE

Phone 4898

Cooper Block - 511 - 7th St. S. 1 Block South of Post Office

Remember - What Chiropractic has done for others it can do for you

No Charge For Consultation

Church Organizations

Christ-Trinity Lutheran Chapel 420 12 St S 4505
Christian Missionary Alliance 1202 3 Ave S 2996
Christian Reformed Church 320 11 St S 3541
Christian Science Church 4 Ave & 12 St S 4775
Church of Jesus Christ of Latter Day Saints
Cor 5 Ave & 12 St S 3255
Church of the Nazarene 1618 9 Ave S 4786
First Baptist Church 8 St & 4 Ave S 2082
First United Church 13 St & 5 Ave N 2659
Hebrew Congregation Cor 3 Ave & 9 St S 3197
Pentecostal Church 520 7 St S 4957
St Andrews Presbytn Church Study 5 Av & 8 St S 2582
St Augustin's Church 11 St S 3970
St Patrick's Rectory 312 10 St S 3489
St Peter & St Paul's Rectory 640 12 St-C N 4105
Southminster United Church 4 Ave S 3404

★

THE VALUE of directory advertising is cumulative. Constant representation means consistent business.

★



CHRISTMAS SEALS are sold only at Christmas time, but the fight against T.B. goes on all year round . . . Contributions may be sent at ANY time to the

ALBERTA TUBERCULOSIS ASSOCIATION
CALGARY

The Directory is compiled for your convenience. Use it daily.



Your "Family Dry Cleaner"

PERLUX DE LUXE DRY CLEANING

SWAN & COGHLIN, Props.

ALTERATIONS and REPAIRS

"Better Than Ordinary Dry Cleaning"



PHONE 3666

TWO DOORS NORTH OF THE CAPITOL THEATRE

Cleaners & Dyers

Benjamin's Tailors Masonic Hall Bldg 5771

FRESH AS A DAISY

Dry Cleaning
BENJAMIN'S
5771
Pick-Up & Delivery Service

LEE DUCK 330 13 St N 2770

LEE DUCK — Tailors
Lowest Prices for Dry Cleaning, Pressing, Hat Cleaning and Blocking
PHONE 2770 ——— 330 - 13th St. N.

Lethbridge Laundry & Dry Cleaners Ltd 542 4 St S 3451 3452

(See Advertisement on Opposite Page)

Modern Tailor & Dry Cleaning 1113 3 Ave S 4039

(See Advertisement on Opposite Page)

Park's Ltd 311 6 St S 4141

Perlux Cleaners 410 5 St S 3666

Clubs

Army & Navy Veterans Club 517 5 Ave S 3846

Canadian Legion B E S L 1 Ave & 9 St S 3426 4899

Chinook Club Cor 3 Ave & 13 St S 2443

Elks Club 5 Ave S 2633

Lethbridge Country Club River Bottom 2527

Lethbridge Golf Club Henderson Lake 3652

Coal Miners & Shippers

Hamilton J J Coal Co Leth Collieries Bldg 4917

Lethbridge Collieries Ltd 413 8 St S

- General Office 3305
- Sales & Shipping 3524
- No 8 Mine 2490
- Purchasing Agent & Stores 2166
- Standard Mine Shaughnessy 9131-32

Cold Storage

CRYSTAL DAIRY LTD 434 8 St S 2576

Currie's Frozen Food & Locker Service 1516 9 Ave S 2044

CURRIE'S
FROZEN FOOD & LOCKER SERVICE
CURING - CUTTING - WRAPPING
MEATS AT WHOLESALE PRICE
1516 - 9 Ave. S. 2044

(Continued on Next Page)

DRY CLEANING DEPT.

OF

LETHBRIDGE LAUNDRY & DRY CLEANERS LTD.

Dial 3451 *or* 3452

FOR

LUSTERITE DRY CLEANING

Dial 3451 Free Pick-up and Delivery Service in All Parts of the City Dial 3452

MODERN DRY CLEANING and TAILOR

SUITS MADE TO ORDER

GUARANTEED FIT AND SATISFACTION

EXPERT REPAIRS AND ALTERATIONS

CLEANING & PRESSING WHILE-U-WAIT

WE CALL FOR AND DELIVER

PHONE 4039 1113 - 3rd AVE. S. PHONE 4039

COLD STORAGE—Continued

Jensen's Frozen Food Lockers 1021 3 Ave S 4401

Jensen's Frozen Food Lockers and Meat Market

Cutting — Wrapping — Quick Freezing and Curing — Free Delivery

1021 - 3rd Ave. S. Phone 4401

PURITY DAIRY 516 5 Ave S 4124

Collection Agencies

Farris Service Agency 2 Acadia Blk 2616

Colleges & Schools

Jack & Jill Kindergarten 638 11 St S 4937

Colonization

Colonists' Service Association Ltd 409 2 Ave S ..2151

Concrete Blocks

Superior Masonry Products Ltd 9 Ave & 6 St N 4875

SUPERIOR MASONRY PRODUCTS LTD.

JAMES A. JARVIE, Prop.

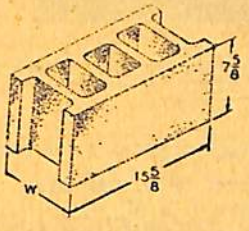

CINDER-CRETE & CONCRETE BLOCKS

In All Types & Sizes

Chimney Blocks

PHONE 4875 PHONE

9th Ave. & 6th St. N.

LETHBRIDGE WOODWORKING CO.
BUILDING CONSTRUCTION
Store and Office Fixtures
GENERAL WOODWORKING —— WOODEN BOXES
PHONE 3568 PHONE
1520 - 2nd Ave. S. —— Lethbridge

Confectioners—Manufacturing

Nielson Wm Co Ltd 959 19 St S 5331

Confectioners—Retail

American Confectionery 328 13 St N 3638
Avenue Confectionery 909 3 Ave S 4195
Benny's Soda Bar 543 13 St S 5057
Bijou News & Confectionery 416 4 Ave S 3834
Canadian Confectionery 403a 5 St S 3383
Empress Confectionery 814 4 Ave S 2872
Fairview Confectionery 1524 9 Ave S 5075
Goody's Confectionery 1016 9 Ave S 3625
Jones Confectionery 212 13 St S 4748
O K Confectionery 1260 3 Ave S 2653
Pacific Confectionery 1424 3 Ave N 3074
Regal Confectionery Cor 5 St & 6 Ave S 3061
U N Confectionery 414 13 St N 5182

Confectioners—Wholesale

Peacock & Kitson Ltd 427 5 St S 2023
Stedman G W 1833 5 Ave-A N 5527

Contractors—Building

Batty Art 524 28 St S 4982
Bird Construction Co Ltd Cor 3 Ave & 14 St S 2143 5013
Crawford & Green 543 Dieppe Blvd 5683
Dorigatti A 1114 9 St N 4981
General Construction Co (Alberta) Ltd
Cor 2 St & 3 Ave S 2939
Kendall Construction Co 1513 3 Ave S 5553
Lethbridge Woodworking Co 1520 2 Ave S 3568 4122
Little Glen 529 Dieppe Blvd 4876
McLaren H R 615 14 St N 4998
Modern Builders 2023 1 Ave N 76821
Neilly G M 408 13 St N 4987
Oland Construction Ltd 1307 3 Ave S 3621
Quinn Fred 285 7 Ave S 2535
Romsos Ivan 546 20 St S 3879
Santa George 522 21 St S 2956
Sundquist N 1702 5 Ave S 2160
Vincze Julius 629 4 St S 4526
Wheeldon E P 1126 12 St-B S 5305

Contractors—General

Anderson Wayne N 1015 18 St S 4702
Bird Construction Co Ltd Cor 3 Ave & 14 St S ..2143

Bird Construction Co. Ltd.
CONTRACTORS
and
ENGINEERS
Cor. 3 Ave. & 14th St S Ph. 2143 & 5013

Bohne G A & Son 1522 11 Ave S 4804
Clay T 631 4 St S 2377
Cox George T rear 1319 10 Ave S 2416
Forry Construction Co 1903 9 Ave S 3696
General Construction Co (Alberta) Ltd
Cor 2 St & 3 Ave S 2939

GENERAL CONSTRUCTION CO. (ALBERTA) LTD.
ENGINEERS and CONTRACTORS
Carryalls — Draglines, etc.
Ready Mixed Concrete
Cor. 2nd St. & 3rd Ave. S. Ph. 2939

Jahrig Gordon 323 8 Ave-A S 2638
Langhofer H 606 17 St N 4989
National Paving Co Ltd 1211 8 Ave S 2397
Oberg Alex 314 3 St S 4156
Ortman G 942 17 St S 4296
Osterberg Richard 2022 7 Ave S 5126
Rempel Construction Co 972 12 St-A S 5652
Scotter George 1134 17 St S 5278
Southern Alberta Construction Ltd 241 9 St N ..3196
Tollestrup G F & Co 1815 3 Ave S 4280
Triska Construction Co 501 26 St S 5168
Ward Construction 1512 11 Ave S 2695

Contractors—Grading

Anderson Frank Lethbridge 2777



Purity Dairy

Buy Purity Milk By the Carton!

NO DEPOSITS - NO RETURNS - NO BREAKAGES
NO WASHING - SAVES TIME

It's Pure - That's Sure

Try Super Whip!

- *No Whipping*
- *Ready in a Jiffy*

Shake Well Before Using



PHONES

4124 and **4095**

PURITY PETAL-SMOOTH ICE CREAM

516 - 5th Ave. S. ——— Lethbridge

Contractors—Machinery & Supplies

LETHBRIDGE MACHINERY CO
1720 2 Ave S 3556

Union Tractor & Equipment Co Ltd 1269 2 Ave S 2606

Caterpillar

"Caterpillar" Diesel Tractors and Earth-moving Equipment - "Pioneer" Gravel Plants
British Wire Rope

UNION TRACTOR & EQUIPMENT CO. LTD.
1269 - 2nd Ave. S. Phone 2606

Convents

Convent St Aloysius 520 18 St S 3509

Credit Reports

Southern Alberta Bureau of Credits 1 Rylands Blk 5157

Custom House Brokers

Rossiter Agencies Bsmt McFarland Bldg 2412

Dairies

City Dairy 411 4 St S 3124
CRYSTAL DAIRY LTD 434 8 St S 2576
PURITY DAIRY Order Dept 516 5 Ave S 4124, 5534
Office 4095

for the finest
in Dancing Entertainment
IT'S THE AIR-CONDITIONED
TRIANON BALLROOM
"WHERE SOUTHERN ALBERTA DANCES"



Modern and
Old-Time Dancing
HALL RENTALS
ORCHESTRAS

1st AVE. & 5th STREET SOUTH PHONE 4787

Dancing Academies

Dickson's Dancing Academy Cor 6 Ave & 5 St S 77721
Trianon Ballroom 1 Ave & 5 St S 4787

Decorators

(See Painters & Paperhangers)

Dental Laboratories

Black Dental Laboratory 205 Medical Dental Bldg 2822
Lethbridge Dental Laboratory
204 Medical Dental Bldg 3823

Dentists

Ahrens A C Purity Dairy Bldg 4482
Allen L T 208 Medical Dental Bldg 2165
Carson J E 202 Medical Dental Bldg 4504
Christou V E 203 Medical Dental Bldg 2559
Clark Ward F 121 McFarland Blk 4140
Craig W P Rylands Blk 3357
Fletcher Elmo E 206 Medical Dental Bldg 2474
Forbes G H 207 Medical Dental Bldg 4455
Fumerton A S 3 Oliver Blk 2199
Gibson M J 209 Medical Dental Bldg 2071
Gray A R S 2-503 7 St S 4397
Matkin B W 5 Oliver Blk 3410

DENTISTS—Continued

Millar J Gordon 201 Medical Dental Bldg 4244
Moscovich J 12 McLeay Blk 3788
Newlove R A Roxy Theatre Bldg 4213
Redding H D 2 Roxy Theatre Bldg 2631
Rylands D A 8 Rylands Blk 2497
Stewart J S 203 Medical Dental Bldg 2559
Witbeck Tom O 207 Medical Dental Bldg 4455
Wood F T 202 Medical Dental Bldg 4504
Wright Wm 209 Medical Dental Bldg 2071

Departmental Stores

Buy Rite Department Store 408 5 St S 3680
Eaton Co Western Limited (The T) Lethbridge Branch
4 Ave & 6 St S
Information & General Office 3727
Mail Order Desk 5193
Cosmetics Hosiery Men's Wear Notions Wools .. 2140
Foodateria (Groceries Fruits Vegetables) 3282
Hardware Automobile Supplies Stoves
Sporting Goods China Baggage 2054
Shoes & Piece Goods 3857
Women's & Juvenile Wear 3605
Furniture House Furnishings 2722
Radios Refrigerators Electricals 5464
Warehouse 3 Ave & 4 St S 4510
Mihalik A 642 13 St N 4064
Supina Mercantile 230 13 St N
Groceries 2766
Groceries & Meats 2966
Meat Dept & Men's Wear 3456
Office & Dry Goods 2866

Departmental Stores—Mail Order

Simpson The Robert Western Ltd McIntyre Blk . . 5727

Diesel Engines

LETHBRIDGE MACHINERY CO
1720 2 Ave S 3556
Authorized Agt Petters (English) Engines

LISTER STATIONARY ENGINES—
BRUCE ROBINSON ELECTRIC LTD
1520 3 Ave S 3258

Union Tractor & Equipment Co Ltd 1269 2 Ave S . 2606

Caterpillar
Diesel-Electric Sets
Power Units and Marine Engines.
UNION TRACTOR & EQUIPMENT CO. LTD.
1269 - 2nd Ave. S. Phone 2606

Dressmakers

Nakamura C 234 13 St N 4895
Neilson Laura 628 6 St S 4767

Drive Yourself Cars

Western U Drive 1234 3 Ave S 4038

WESTERN "U" DRIVE
RENT A CAR
and
DRIVE YOURSELF
PHONE 4038 PHONE
1234 - 3rd Ave. S. —— Lethbridge

Don't Tire Yourself
trying to find
Who Sells It!
The
YELLOW PAGES
Tells
"Where to Buy It"

Druggists—Retail

Draffin's Drug Store 401 5 St S 3364

DRAFFIN'S
FOR
DRUGS
THE [illegible]ILY DRUG STORE
401 5 St. S. 3364 Lethbridge

Kitson's Pharmacy McFarland Bldg 4 Ave S 3772
McCready's Ltd Red Cross Drug Store
Sherlock Bldg 3555
Munroe's Pharmacy Ltd Cor 6 Ave & 13 St S . . 4147

Munroe's Pharmacy Ltd.
Phone 4147 Phone
—— Cor. 6th Ave. & 13th St. S. ——

People's Drug Stores 418 13 St N 3445
Downtown Store 331 5 St S 2205

W. H. McCAFFREY
THE PEOPLE'S DRUG STORES
418 - 13th St. N. - - - - Phone 3445
331 - 5th St. South - - - Phone 2205
LETHBRIDGE, ALTA.

Stokes Drug Co Ltd 314 5 St S 2487
Stubbs Pharmacy 1506 9 Ave S 5448
Willoughby McDermid Drug Co Marquis Hotel . . . 3231

Willoughby McDermid
DRUG CO.
"The Rexall Store"
Formerly
A. M. SUTHERLAND DRUG CO.
Marquis Hotel Bldg. Phone 3231

York Pharmacy 13 St N 2453

Directory Advertising
PAYS

Dry Goods—Retail

Wilks & Cranstoun 302 5 St S 2251

WILKS & CRANSTOUN
Dry Goods
302 - 5th St. S. Phone 2251

Dry Goods—Wholesale

Brock Co Western Ltd 711 5 Ave S 4697

Duplicating Machines & Supplies

MULTIGRAPH MACHINES SALES SERVICE & SUPPLIES
Only Authorized Distributor of Multigraph and Multilith Process Duplicating Machines, Also Certified Service Supplies and Accessories
Where to Call
ADDRESSOGRAPH-MULTIGRAPH OF CANADA LTD.
Multigraph Branch
1025 9 Ave. E., Calgary Phone 54828

Electrical Contractors

ATWOOD & PRATT 1269 6 Ave S 4574
King & May Electric 507 Dieppe Blvd 4785
McKenzie Electric Ltd 706 3 Ave S 4451

McKenzie Electric Ltd.
IN THIS BUSINESS
FOR
OVER 40 YEARS
706 - 3rd Ave. S. Phone 3637

MID-WEST ELECTRIC LTD 1263 3 Ave S 3774
Parsons & Macadam 1819 9 Ave S 4268
Peake & Pink 10 McLeay Blk 3929

PEAKE & PINK
ELECTRICAL
and
REFRIGERATOR REPAIRS
10 McLeay Blk. 3929

PITTMAN & COUTTS rear 918 2 Ave S 4546
Roy Electric Co 406 5 St S 3735

Electrical Equipment & Supplies Wholesale

BRUCE ROBINSON ELECTRIC LTD
1520 3 Ave S 3258
CANADIAN GENERAL ELECTRIC CO LTD 312 9 St S 4184
LETHBRIDGE MACHINERY CO
1720 2 Ave S 3556
Authorized General Electric Apparatus Dlr

ELECTRICAL EQUIPMENT & SUPPLIES WHOLESALE—Continued

NORTHERN ELECTRIC CO LTD 2452
818 3 Ave S 4953
WESTERN CANADA HARDWARE LTD 907-915 2 Ave S 5711

Electrical Household Appliances

Atwood & Pratt 1269 6 Ave S 4574

Largest stock of residential fixtures in southern Alberta. Complete line of household appliances.
Atwood & Pratt
1269 - 6th Ave. S. Phone 4574

Barrett's 310 6 St S 4554
Beatty Washer Sales & Service Co 409 5 St S .. 4054

BEATTY WASHER SALES & SERVICE CO.
Authorized Beatty Dealer for
BEATTY WASHERS, IRONERS,
POLISHERS & ELECTRIC RANGES
PARTS & SERVICE
FOR ALL BEATTY APPLIANCES
409 5 St. S. 4054

Brown's Musical Supplies Paramount Theatre Bldg 2272

HOTPOINT APPLIANCES
Refrigerators, Toasters, Washers, Hot Water Tanks, Irons, Heating Pads, etc.
BROWN'S MUSICAL SUPPLIES
715 - 4th Ave. S. Phone 2272

Bruce Robinson Electric Ltd 1520 3 Ave S 3258
Chinook Hardware 1283 3 Ave S 4425
FRIGIDAIRE SERVICE—
BRUCE ROBINSON ELECTRIC LTD
1520 3 Ave S 3258
Galt Home Appliances 309 7 St S 3889

GENERAL ELECTRIC AUTHORIZED SERVICE

The G-E Dealer listed below, is equipped to render efficient service on irons, toasters, kettles, fans, clocks, water heaters, vacuum cleaners, refrigerators, ranges, radios, and washers.

G-E Authorized Service Depot
"Where to Get Service"

BARRETT'S 310 6 St S 4554

Hoyt Hardware Ltd 606-608 3 Ave S 5767

HOYT HARDWARE LTD.
Connor Washers — Frigidaire
McClary & Philco Refrigerators
Philco Radios & Hoover Vacuum Cleaners
5767—606-608 - 3rd Ave. S.—5767

(Continued on Next Page)

ELECTRICAL HOUSEHOLD APPLIANCES—Continued

Jack's Radio Sales & Service 302 13 St N 4979

Jack's Radio Sales & Service
NORTHERN ELECTRIC DEALER
RADIOS - LEONARD REFRIGERATORS
GURNEY RANGES - SUNBEAM PRODUCTS
WASHERS & IRONERS - SUPPLIES
AUTHORIZED SERVICE
302 - 13th St. N. Phone 4979

Lethbridge Appliances 808 3 Ave S 4456
McKenzie Electric Ltd 706 3 Ave S 3637

WESTINGHOUSE
RADIOS — REFRIGERATORS — WASHERS
SMALL APPLIANCES & MOTORS
McKENZIE ELECTRIC LTD.
706 - 3rd Ave. S. PHONE 3637

Mid-West Electric Ltd 1263 3 Ave S 3774
MORRISON HARDWARE & APPLIANCES
416 13 St N 4967
Peterson Radio Sales 322a 7 St S 4338
Public Furniture Store 413 7 St S 4984
Wilson Electric Supplies Ltd 313 7 St S 3908

Engines—Gas

Bruce Robinson Electric Ltd 1520 3 Ave S 3258

MOST H.P. HOURS IN WISCONSIN HEAVY-DUTY Air-Cooled ENGINES
WISCONSIN
Heavy Duty Air Cooled ENGINES
Alberta Distributors
Bruce Robinson Electric Ltd.
1520 3rd Ave. S. 3258

Hutton's Ltd 315 8 St S 2586

HUTTON'S LTD.
—AUTHORIZED SALES & SERVICE—
BRIGGS & STRATTON GAS ENGINES
315 - 8th St. S. Phone 2586

LETHBRIDGE MACHINERY CO
1720 2 Ave S 3556
Authorized Agt Petters (English) Engines

Explosives

EXPLOSIVES LTD 907-915 2 Ave S 5715

Express Companies

Canadian Pacific Express Co CPR Station 3434 3436

Eye, Ear, Nose & Throat Specialists

Schindler Dr Q R Medical Dental Bldg 3121
Wishlow Dr N F Purity Dairy Bldg 2510
Woodcock Dr D Royal Bank Bldg 4166

Farm Machinery & Supplies

Chinook Sales Co Cor 1 Ave & 2 St S 3576
Dogterom Agency 1710 2 Ave S 4146
General Farm Supplies Ltd 1621 3 Ave S 4363
Service Dept 4343
Manager 4390
LETHBRIDGE MACHINERY CO
1720 2 Ave S 3556
MacLeod D & Son 1262 2 Ave S 4070
Macleod's Limited 324 5 St S 4240

MACLEOD'S LIMITED
"The Friendly Store"
HIGH GRADE
FARM EQUIPMENT AND SUPPLIES
4240 324 Fifth Street South 4240

Major Aluminum Products (Canada) Ltd 2125 2 Ave S 5525 5585
Norrie & Fawcett Ltd 1262 1 Ave S 3659
Office 5691
OLIVER CORPORATION Lethbridge Machinery Co 1720 2 Ave S 2595
Smyth B Agt Minneapolis-Moline Power Implement Co 2 Ave S 3496
Union Tractor & Equipment Co Ltd 1269 2 Ave S 2606

Caterpillar
If you need a "Caterpillar" Diesel Tractor you pay for it whether you buy it or not.
UNION TRACTOR & EQUIPMENT CO. LTD.
1269 - 2nd Ave. S. Phone 2606

Universal Farm Sales Cor 19 St & 3 Ave S 3941
VICTORY EQUIPMENT LTD 321 13 St N 4389
WISCONSIN ENGINES & PUMP JACKS— BRUCE ROBINSON ELECTRIC LTD
1520 3 Ave S 3258

Feed

Ellison Milling & Elevator Co Ltd 2 Ave S 5751

Filters—Air

FIBERGLAS DUST-STOP FILTERS—

This air filter assures you of cleaner air from your forced warm air furnace. It strains out virtually all nuisance dust — most "hay fever" pollens.

FIBERGLAS DUSTOP® AIR FILTERS
O.T.M. REG'D. CAN. PAT. OFF.

"Where to Buy it"

DISTRIBUTOR
BRUCE ROBINSON ELECTRIC LTD
1520 3 Ave S 3258

DEALERS
CHARLTON & HILL 304 9 St S 2599
CHINOOK HARDWARE 1283 3 Ave S 4425
FREEL SHEET METAL WORKS
405a 4 St S 2713
HOYT HARDWARE LTD
606-608 3 Ave S 5767

—MARQUIS FLOWER SHOP—

Artistically Arranged

Flowers for All Occasions

PHONES **4377 and 4133** PHONES

"FLOWERS SAY IT BEST"

Store Hours 9:00 A.M. to 5:30 P.M.
Wed. 9 A.M. to 12 P.M.

Marquis Hotel Bldg., Lethbridge

Your Emerald Florist & Gardens

ALLEN BROS.

Don't Just Say It With Flowers

Say It With Flowers Emerald Styled

Phone 3179 FLOWERS BY WIRE Phone 4074

Financial Agents

BRITISH CANADIAN FINANCE LTD 315 6 St S 3113
HOUSEHOLD FINANCE CORPN OF CANADA 2nd Flr 408a 5 St S 3043
Industrial Acceptance Corpn Ltd 1-503 7 St S 3878, 3031
Traders Finance Corp Ltd 307 7 St S 4172

Fish Dealers—Retail

Nakagama Fish Market 312 1 Ave S 5337

Five to Twenty-Five Cent Stores

Kresge S S Co Ltd Cor 4 Ave & 6 St S 4155
Metropolitan Stores Ltd Metropolitan Bldg 4110
Woolworth F W & Co Ltd 309 5 St S 2280

Floor Polishing Machines

Electrolux (Canada) Ltd 2 Lafferty Blk 4481

ELECTROLUX
Triple Action Floor Polisher
and
Junior Floor Polisher Attachment
SALES - SERVICE - SUPPLIES
Room 2 - Lafferty Block 4481

Flooring

Hamilton Percy 804 16 St S 2532
Lowe D 914 7 St S 4444
Nadeau R 517 23 St S 5346
Taylor L C 305 12 St N 2345

L. C. TAYLOR
TAYLOR-LADE FLOORS
ARE BETTER FLOORS
305 - 12th St. N. Phone 2345

Florists

Allen Bros 724 6 St S 3179
Night Phone 4074
Don's Flower & Art Shop 713 4 Ave S 5530

Don's Flower & Art Shop
MODERN PICTURE FRAMING
FLOWERS FOR ALL OCCASIONS
Paramount Theatre Bldg. Phone 5530

Frache Bros Ltd Retail Store 322 6 St S 2666, 2013
Greenhouses Henderson Park 2003
Greenhouses N Lethbridge 2768

(Continued on Next Page)

FRACHE'S FLOWER SHOP

(FRACHE BROS. LTD.)

Wedding Bouquets & Floral Designs

Artistically Arranged

Cut Flowers For All Occasions

322 - 6th Street South ——— Phones 2666 & 2013

FLORISTS—Continued

Lethbridge Greenhouse 1502 12 Ave S.....3271
Marquis Flower Shop 616 4 Ave S 4377, 4133
Pieri J 1136 13 St N 4774

Flour Mills

ELLISON MILLING & ELEVATOR CO LTD 2 Ave S 5751
Robin Hood Flour Mills Ltd 1033 18 St S 3863

Fraternities

Fraternal Order of Eagles 712 12 St-C N 4983
Knights of Columbus 408 12 St-C N 4084
Masonic Hall Co of Lethbridge 10 St S 2707
Oddfellows' Hall Lodge IOOF Bldg 3477

Fruit & Produce—Retail

B C Fruit 906 3 Ave S 2033
Lee's Food Market 708 3 Ave S 5431, 5434
Rex Fruit Store 602 3 Ave S 2725, 2677
Royal Fruit Store 616 3 Ave S 3767

Fruit & Produce—Wholesale

Plunkett & Savage 1120 1 Ave S 2584
Scott Fruit Co The Consolidated Fruit Bldg 4 St S 3353

Funeral Directors

CHRISTENSEN BROS Funeral Home 327 10 St S 2802
MARTIN BROS 812 3 Ave S 3561

MARTIN BROS.

LICENSED
FUNERAL DIRECTORS

812 - 3rd Ave. S. ——— Phone 3561

Furniture Dealers—Retail

Capitol Furniture Store 404 5 St S 2115
Warehouse 323 4 St S 5234

Capitol Furniture Store

Furniture for the Entire Home

MOFFAT & SERVEL APPLIANCES
AGENTS FOR
BEACH GAS & COAL RANGES

G. E. Franchise Appliance Dealer

Phone 2115 Phone

404 - 5th St. S. Res. Phone 2066-4082

Cut Rate Furniture Store Cor 2 Ave & 8 St S ..3024
Empire Furniture Store 120 5 St S 3980
(See Advertisement on Page 32)
Long C A & Co Hull Blk 3 Ave S 2369
Public Furniture Store 413 7 St S 4984

PUBLIC FURNITURE STORE

COMPLETE HOME FURNISHERS

2 Doors South of Post Office

413 - 7th St. S. 4984

St Louis Furniture Store 118 5 St S 2210
Stern Furniture Co Cor 3 Ave & 8 St S 2428

STERN FURNITURE CO.

UPHOLSTERING OF ALL KINDS

The Oldest and Largest in the South

Cor. 3rd Ave. & 8th St. S. — Phone 2428

(Continued on Next Page)

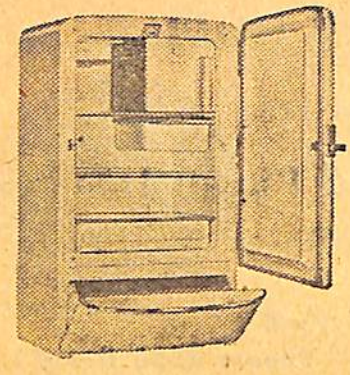

EMPIRE FURNITURE STORE

Home of the Famous
NORGE PRODUCTS

120-5 St. S. *Phone 3980*

SPEEDY DELIVERY LTD.
PHONE **5734**
MOVING
SHIPPING - STORAGE
Long Distance Hauling



No Job Too Small Or Too Large

301 - 4th Ave. South — **Lethbridge**

FURNITURE DEALERS—RETAIL—Continued

Sykes Imperial Furniture Store 326 6 St S 2060
Warehouse rear 1236 3 Ave S 5231

Furniture Movers

Owen Distributing 517 3 St S 3011



STORAGE & DISTRIBUTION

Packing — Crating — Shipping
Pool Cars to Principal Cities
Long Distance Moving

517 - 3rd St. S. **Lethbridge**

Speedy Delivery Ltd Cor 3 St & 4 Ave S 5734

Furriers

Allisters Ltd 321 7 St S 3645
(See Also Advertisement on Page 35)

ALLISTERS *Furriers*

Our reputation for fine furs has been maintained because we insist on quality. See our large and varied selections.

● **REPAIRS** ● **STORAGE**
● **REMODELLING**

321 - 7 St. South **Phone 3645**

Canadian Furriers Paramount Theatre Bldg 4348
(See Advertisement on Page 35)

Lethbridge Furriers The 514 3 Ave S 2209
(See Advertisement on Page 33)

NEW YORK FUR & DRESS SHOP
604a 3 Ave S.....3276
(See Advertisement on Page 34)

The Lethbridge Furriers

514 - 3rd AVENUE S.



—4—

Fur Storage Vaults in connection and located on the premises. All equipped with the latest in scientific General Electric Refrigeration.

Furs are protected 24 hours each day. Premises are never left unguarded.

★

Before purchasing your Fur Coat, make it a point to see our stock . . . . Outstanding for quality.. Reasonably priced and latest in styles and shades... Selections are wide and superior

★

Your Oldest & Most Exclusive Fur House in Lethbridge

Furs and Furs Only

Established 22 Years in Lethbridge

514
Third Ave. So.
Next to Consumers' Hardware

PHONE 2209
FREE BONDED
FUR STORAGE PICK-UP

IT PAYS TO VISIT OUR FUR SALON



W. BORKETT PROP.

Your Guarantee FUR COATS

of finest manufactured

See our extensive display of the latest 1951 styled fur coats and jackets now!

New York
FUR & DRESS SHOP
"famous for fine furs"

604 - 3rd AVE. SO. PHONE 3276



Profit by the economy of Quality

kraft FURS LTD.

PHONE 21995

KRAFT BLDG., 222 - 8th AVE. W., CALGARY

"The Fur House of Quality"

Fine Art IN **FURS**



Complete selection of quality furs.

- Remodelling
- Repairs
- Storage

PHONE 3645

Alisters limited
FURRIERS

321 - 7th St. S. Lethbridge, Alta.

When you purchase your new fur coat it is always wise to consider the length of time you expect to wear it . . . not just how attractive you appear in it at the moment.

A CANADIAN fur coat, at any price, will serve you splendidly for years . . .



each coat adhering to the rigid CANADIAN FURRIERS' standard for quality.

Perfection in-

- Designing
- Made-to-Order
- Remodelling

Expert Service in-

- Cleaning, Glazing
- Repairing
- Storage

PHONE **4348** PHONE

Paramount Theatre Bldg. **Canadian Furriers** Lethbridge, Alberta.

A TRADITION OF QUALITY

TERRY'S TIRE & AUTO SHOP

AUTO REPAIRS

RADIATORS CLEANED — REPAIRED AND RECORED
BELT SPLICING — WELDING — BODY & FENDER WORK
TRACTOR TIRES VULCANIZED

201 - 13th St. N. —2648— Lethbridge

GORDIE'S SERVICE & AUTO PARTS

NEW and USED PARTS
CARS, TRUCKS and TRACTORS

"If It Can Be Obtained We'll Supply It"

PHONE **5049** PHONE

139 - 13th St. N. Lethbridge

Garages

Bannerman Motors Nash & Morris Sales & Service
4 Ave & 9 St S
Office & Sales Dept 2045
Parts & Service Dept 2645

BENY CHEVROLET OLDSMOBILE LTD
Cor 2 Ave & 8 St S 3147

BENY CHEVROLET OLDSMOBILE LTD.

GENERAL MOTORS
WHOLESALE PARTS DISTRIBUTORS
Cor. 2 Ave. & 8 St. S. 3147

Save hours of window shopping by consulting the Yellow Pages

GARAGES—Continued

Enerson Motors Ltd 817 4 Ave S 5705

Enerson Motors Ltd.

P. O. ENERSON, Mgr.

Office & Sales 5705
Service Dept. 5706
Parts Dept. 5707
Used Car Lot 5708
Night Calls Towing Service 24 Hours 5709

817 - 4th Ave. S. Lethbridge

Fleming Motors Ltd 428 5 St S 4212

FLEMING MOTORS LTD.

Distributors
HUDSON AND HILLMAN MOTOR CARS
WHITE TRUCKS
NORTH STAR OIL PRODUCTS
428 - 5th St. S. 4212

Gordie's Service & Auto Parts 139 13 St N 5049

(Continued on Next Page)

HOPP BROS. GARAGE

FRIENDLY & EFFICIENT SERVICE

TIRES & ACCESSORIES

"A COMPLETE GARAGE SERVICE"

PHONE **5030** PHONE

Cor. 4th St. & 6th Ave. S. Lethbridge

GARAGES—Continued

Hopp Bros Cor 4 St & 6 Ave S 5030

Imperial Motors Ltd 413-417 6 St S 2887

IMPERIAL MOTORS LTD.

Distributors

Chrysler ★ Plymouth ★ Fargo

Sales	2505
Parts	5642
Service	2887
Used Car Sales	4940
General Office	3049

Night & Emergency Calls — Phone 2142

413-417 - 6th Street South

International Motor Truck Serv Stn
Cor 9 St & 3 Ave N 4322

King Fred Cor 6 Ave & Mayor Magrath Drive ..5406

King Fred Motors Ltd 3 Ave & 11 St S 2457

Fred King Motors Ltd.

AUTHORIZED STUDEBAKER SERVICE

Distributors

STUDEBAKER CARS and TRUCKS

MACK TRUCKS

SALES & OFFICE 2457

PARTS and SERVICE 3811

3rd Ave. at 11th St. S.

USE LONG DISTANCE

GARAGES—Continued

Lyle's Auto Repairs 404 4 Ave S 2769

Lyle's Auto Repairs

Willard Battery Dealer

COMPLETE GARAGE SERVICE

Auto Accessories & Parts

PHONE **2769** PHONE

404 - 4th Ave. S. - Lethbridge

Marquis Motors Ltd 7 St S & 1 Ave 3736

MARQUIS MOTORS LTD.

Dodge & De Soto Distributors

PARTS & SERVICE 3736-5539

SALES 4562

GEN. OFFICE & MGR. 3622

7th St. S. & 1st Ave. — Lethbridge

McLaughlin Garage & Auto Wreckers
Cor 4 Ave & 3 St S 2918

Modern Motors 1519 3 Ave S 4498

Pyramid Motor Sales Ltd 435 5 St S 3633

PYRAMID MOTOR SALES LTD.

THE HOME OF FORD AND MONARCH

435 - 5th St. S. Phone 3633

(Continued on Next Page)

UNITED SERVICE GARAGE

WHITE ROSE PRODUCTS

We Specialize in Repairs to All Makes of Cars

BATTERIES - TIRES - ACCESSORIES
COMPLETE TIRE SERVICE
RECAPPING - VULCANIZING & BELT SPLICING

302 - 3rd Ave. S. **Phone 2750**

GARAGES—Continued

Red Head Motor & Auto Parts 402 4 Ave S 3655

RED HEAD MOTOR & AUTO PARTS
Distributors
RED HEAD PETROLEUM PRODUCTS
AUTO REPAIRS & SERVICE
402 - 4th Ave. S. 3655

Riverview Garage 616 4 St S 3881

RIVERVIEW GARAGE
COMPLETE GARAGE SERVICE
REPAIR SERVICE TO ALL TYPES OF CARS & TRUCKS
616 - 4th St. S. 3881

Seventy-Seven Service Station 320 9 St S 2823

SEVENTY-SEVEN —SERVICE STATION—
77 GASOLINES
REPAIRS and SERVICE
320 - 9th St. S. Phone 2823

Terry's Tire & Auto Shop 201 13 St N 2648
(See Advertisement on Page 36)

TIP TOP SERVICE 1119 2 Ave S 2417

United Service Garage 302 3 Ave S 2750

Gas Companies

Canadian Western Natural Gas Co Ltd
420 6 St S 3101

Gasoline & Oil Service Stations

Artic Service Station Cor 3 Ave & 13 St S 4162

Bay Super Service Station Cor 5 St & 1 Ave S 4530

BENY CHEVROLET OLDSMOBILE LTD
Cor 2 Ave & 8 St S 3147

Bridge View Service Station Riverbottom 5682

Central Service Station 4 Ave & 5 St S 3749

Commercial Service 1903 3 Ave S 2087

Galt Service Station Cor 4 Ave & 9 St S 2728

Hilltop Service Station Lethbridge 5089

Imperial Motors Service Station
Cor 3 Ave & 9 St S 4940

Maple Leaf Service Station
Cor 3 Ave & 12 St-A S 5467

Marquis Motors Ltd 7 St S & 1 Ave 3736

North Lethbridge Motors & Auto Wreckers
313-317 13 St N 3181

Park Service Station Henderson Park 2219

Red Head Motor & Auto Parts 402 4 Ave S 3655

Seventy-Seven Service Station 320 9 St S 2823

Short Stop Service Station 4 Ave & 8 St S 4167

Spotlite Service Station 3 Ave & 8 St S 2970

Ted's Terminal 410 3 Ave S .....{2684 2065

Terminal Service Station & Body Shop
Cor 4 Ave & 4 St S 3336

Westminster Service Station 335 13 St N 4194

CHRISTMAS SEALS FIGHT TUBERCULOSIS . . .
BUT ONLY IF YOU HAVE PAID FOR THEM.
HAVE **YOU** SENT IN YOUR CONTRIBUTION?
IF NOT — DO IT NOW!

LETHBRIDGE GLASS CO.

"JOHNNIE" ANDERSON
Res. Phone 5616

"JOHNNY" JACOBSON
Res. Phone 4588

712 2nd AVENUE SOUTH

DISTRIBUTORS OF: SAFETY CRYSTAL AND WINDOW GLASS

SPECIALIZING IN:—

THE INSTALLATION & CUTTING OF CAR GLASS & RESILVERING MIRRORS

We have the latest line of factory-made car patterns. You will find that you will be satisfied with the fine workmanship when we repair your broken windows.

PHONE 4252 PHONE

Lee's Food Market

5431 —Phones— 5434

708 - 3rd Ave. S.

Rex Fruit Store

2725 —Phones— 2677

602 - 3rd Ave. S.

FRESH FRUITS AND VEGETABLES

GENERAL & FANCY GROCERIES - QUALITY MEATS

FREE DELIVERY —— Shop at the Friendly Stores

Res: Phone Wilson Lee 2677

Generator Repairs

Hutton's Ltd 315 8 St S 2586

AUTHORIZED GENERATOR
— Sales & Service Distributors —
AMERICAN BOSCH || DELCO REMY
AUTO-LITE || LEECE NEVILLE

HUTTON'S LTD.
315 - 8th St. S. Phone 2586

Glass — Plate & Window

Lethbridge Glass Co 712 2 Ave S 4252
Lethbridge Sash & Door Factory 5 Ave & 4 St S 3755

LETHBRIDGE
SASH & DOOR FACTORY
Southern Alberta Headquarters for
WINDOW GLASS - AUTOMOBILE GLASS
PLATE GLASS & VITROLITE
5th Ave. S. & 4th St. Phone 3755

Grain Merchants

Alberta Pacific Grain Co (1943) Ltd Lethbridge 4873
Ellison Milling & Elevator Co Ltd 2 Ave S 5751
Richardson James & Sons Ltd
Bsmt McFarland Bldg 5757

Grocers—Retail

Frank's Grocery & Meat Market 407 2 Ave S .. 2737
Hoefer's Grocery 538 13 St S 3297 4297
Ing's Groceteria 902 9 St S 2113
Jenkins' Groceteria Ltd Store No 1 324 6 St S 3260 5633
Store No 2 910 7 Ave S 3026
Store No 3 1501 9 Ave S 5466
Jim's Grocery 711 6 Ave S 3466
Jimmie's Grocery 1315 9 Ave S 3394
Johnston J & A 426 13 St N 2314
Kobal's Grocery 320 13 St N 3951
Lee's Food Market 708 3 Ave S 5431
Munro's Grocery 431 18 St N 2418
North Home Grocery 630 13 St N 2746
Parkside Grocery 2801 7 Ave S 5581
Pay 'N Tak' It Food Store 709 4 Ave S 2930
Pete's Grocery & Confect 418 16 St N 5195
Silver's Groceteria & Milk Bar 541 5 St S 3219
Sorokoski M I 544 13 St N 3922
Southern Grocery 1111 3 Ave S 4606
Swidinsky Mike 707 9 Ave N 3935
Wilson's Grocery 1112 6 Ave S 3657
Wilson's Groceteria 902 7 Ave S 3995
Wing Lee Grocery 314 2 Ave S 5341
York Grocery 728 6 St S 5127

Grocers—Wholesale

HORNE & PITFIELD LTD 3 Ave S 3321
Macdonalds Consolidated Ltd 312 4 St S
Long Distance & Manager 4266
Sales Department 4366
Fruit Department 4355
Shipper & Receiver 4369
Scott Fruit Co The Consolidated Fruit Bldg
4 St S 3353
Western Grocers Ltd Cor 2 Ave & 9 St S
Order Desk & Shipping Office 2434
A Smith Buyer 4385
E Hembroff Fruit Dept 4264
W Martin Credit Dept 2997
W S McLintock Manager 2435

Gunsmiths

Blenner-Hassett & Smith Ltd 309 6 St S 2260

BLENNER - HASSETT & SMITH
LTD.
GUN REPAIRS
Sporting Goods & Fishing Tackle
309 - 6th St. S. Phone 2260

Handicrafts

Merino Needlecraft 303 6 St S 5054

Hardware—Retail

Ashdown The J H Hardware Co Ltd
1 Ave & 11 St S 2310
Barrett-Forrest Hardware Co 318 6 St S 2383

Barrett-Forrest Hardware Co.
GENERAL HARDWARE
Next to Safeways — Free Delivery
318 - 6th St. S. —— Phone 2383

Chinook Hardware 1283 3 Ave S 4425

CHINOOK HARDWARE
It's Easy on Your Pocket Book at the Chinook
Opposite New Safeways
No Parking Problems
1283 - 3rd Ave. S. 4425

Consumers Hardware & Supply
516-518 3 Ave S 2919 2920

Consumers Hardware & Supply
"THE STORE WITH THE STOCK"
Phones
China 2212 Off. 2920 Hardware 2919

HARDWARE—RETAIL—Continued

Distributors Hardware 324 9 St S 2775
Hornach & Buchanan Hardware 1522 9 Ave S ..3433
HOYT HARDWARE LTD
606-608 3 Ave S 5767
Macleod's Limited 324 5 St S 4240

MACLEOD'S LIMITED
"The Friendly Store"
4240 324 Fifth Street South 4240

Morrison Hardware & Appliances 416 13 St N .4967
North Lethbridge Hardware 324 13 St N 4198

Hardware—Wholesale

Ashdown The J H Hardware Co Ltd
Cor 1 Ave & 11 St S 3762 4809
Manufacturers Distributors Bldg 75 Intern Camp .2984
MARSHALL-WELLS LTD 1231 2 Ave S 4324
Metals Ltd 643 4 St S 4151
Western Canada Hardware Ltd 907-915 2 Ave S 5711

Western Canada Hardware Ltd.
——WHOLESALE——
907 - 915 2nd Ave. S. 5711

Harness & Saddlery

Baird's Shoes & Leather Goods 306 5 St S 3764
Macleod's Limited 324 5 St S 4240

Hat Renovators

Boston Hat Works 712 3 Ave S 2848

Hats & Caps

Smart Hat Shop 331 5 St S 2620

Hay, Grain & Feed

Ellison Milling & Elevator Co Ltd 1405 2 Ave S 4090
Southern Alberta Co-operative Assn Ltd
1221 2 Ave S 3777

HARD OF HEARING?

HEAR BETTER TODAY WITH THE AMAZING 6⅛-OUNCE ZENITH® "MINIATURE" RADIONIC HEARING AID

$85 Complete - Ready to Wear

LEISTER'S
Radio & Hearing Service
ZENITH HEARING AIDS
Free demonstrations in store or home.
Batteries and repairs for all makes.
LOCATED IN
Brown's Musical Supplies
715 - 4th Ave. S. Phone 2272

Hearing Aids

Barrett's 310 6 St S 4554

BELTONE HEARING AIDS
SALES AND SERVICE DEPOT
IN LETHBRIDGE AND DISTRICT
Barrett's Home Appliances
310 - 6th St. S. Phone 4554

Leister's Radio & Hearing Service
Paramount Theatre Bldg 2272

Heating Apparatus

MOTOR CAR SUPPLY CO OF CANADA LTD 1218 2 Ave S 5741

★

THE VALUE of directory advertising is cumulative. Constant representation means consistent business.

★

EVERY DAY

hundreds of housewives are using these yellow pages to call someone in your line of business. Do they find you?

REPAIR IT

If the refrigerator, vacuum cleaner, sewing machine, washing machine or radio in your home isn't working properly call a repair man now. You're sure to find one nearby if you . . .

LOOK IN THE

YELLOW PAGES

The BOWMAN WALLACE COMPANY, LIMITED
PHONE 2325
LETHBRIDGE ALBERTA

INSURANCE
REAL ESTATE
Mortgage Loans
Founded in 1891



Lethbridge Agents for Hartford Fire Insurance Co.

Insurance Business—Agents & Brokers

Aldous Agency 109 Sherlock Bldg 3712
Blenner-Hassett Insurance Agency 309a 6 St S .2353

Blenner-Hassett Insurance Agency
"The Wawanesa Mutual Ins. Co."
Fire — Burglary
Automobile — Casualty
Personal Property Floaters — Inland Transportation
309a - 6th St. S. 2353

Bowman Wallace Co Ltd Acadia Bldg 2325
British Canadian Trust Co 315 6 St S 3113
Clendenan C E Agencies 1 McKenzie Blk 4014
Colley & Co 317 8 St S 3455

COLLEY & COMPANY
ALL LINES OF
INSURANCE
"OUR SERVICE IS FOR YOUR SECURITY"
317 - 8 St. S.
PHONE 3455

Forster-Talbott Ltd 306 7 St S 2793 4999
HARRIS W M AGENCY 303 Harris Bldg .2343
Hunt Insurance Agencies 633 16 St S 4927
Ives Albert E 320 7 St S 3009
Lethbridge Agencies B Metcalfe Bldg 2861
Merchant B J Metcalfe Bldg 2191
Merrill Agencies 1-3 Stafford Blk 4474

INSURANCE BUSINESS-AGENTS & BROKERS—Contd

Ringland Meredith & Co Ltd 415 7 St S 4255

Ringland, Meredith & Co. Ltd.
STOCKS - BONDS
INSURANCE
415 - 7th St. S. Phone 4255

Rossiter Agencies Bsmt McFarland Bldg 2412
Sanford Agency 6 Cooper Bldg 5558
Sharman E A Agency 1251 2 Ave S 2173
Snowdon-Rhynas Agencies Metropolitan Bldg ...4449
Turnbull E A & Co 207 Sherlock Bldg 2782

E. A. TURNBULL & CO. INSURANCE AGENCY
LIFE - HOSPITALIZATION
AUTO - FIRE - HAIL
207 Sherlock Bldg., Lethbridge, Alta.
Phones: Office 2782, Res. 2782

Verwoerd D Capitol Theatre Bldg 2454
Walker J H & Co Ltd Bank of Nova Scotia Bldg .4085
Williams A J Agencies Royal Bank Bldg 3937
Wood O J 122 McFarland Bldg 2767
Young R L & Co 3 Lafferty Blk 5523

Insurance Business—Fire

Blenner-Hassett Insurance Agency 309a 6 St S .2353
Bowman Wallace Co Ltd Acadia Bldg 2325
Continental Insurance Co 1036 17 St S 5161
Turnbull E A & Co 207 Sherlock Bldg 2782

Get the habit of looking in the
YELLOW PAGES

Insurance Business—Life

ALBERTA GOVERNMENT INSURANCE OFFICE LIFE DEPT—
See Life Ins Co of Alberta South Alberta Branch

Canada Life Assurance Co Metropolitan Bldg ..2816
Confederation Life Ass'n 3-4 McLeay Blk 5621
Dominion Life Assurance Co 612 3 Ave S 4908
Excelsior Life Insurance Co 4 Cooper Blk 4948
Great West Life Assurance Co 315 6 St S 2042
Imperial Life Assurance Co of Can
207 Sherlock Bldg 4120
LIFE INSURANCE CO OF ALBERTA
South Alberta Branch 209 Sherlock Bldg 2831
Industrial Branch 5-7 Stafford Blk 5718
London Life Insurance Co 10 Stafford Blk 2389
Manufacturers Life Insurance Co
111-112 McFarland Bldg 4358
Monarch Life Assurance Co 211 Sherlock Blk ...2985
National Life Assurance Co of Canada
Cooper Bldg 5798
North American Life Assur Co 109 Sherlock Bldg 3712
Prudential Insur Co of Amer 101 Sherlock Bldg 3594
Sun Life Assurance Co of Canada
505 7 St S 3815
Talbott A C Rep Mutual Life Assurance Co
of Canada 306 7 St S.....2793

Intercommunicating Systems

Atwood & Pratt 1269 6 Ave S 4574

It's EPCOL for SAVINGS!
Inter-com for the home, office, school, hospital, factory . . .
Atwood & Pratt
1269 - 6th Ave. S. Phone 4574

Investments

Western Savings & Loan Assoc Ltd 317 8 St S .4755

Iron & Steel

Alberta Steel Products Co 1505 2 Ave S 4035
Bell George A 317 4 St S 4528

G. A. BELL
- ORNAMENTAL IRON WORK
- STRUCTURAL STEEL
- GENERAL MACHINE WORK
- BLACKSMITHING

—WELDING—
Electric and Acetylene
"COME TO US FIRST"
PHONE **4528** PHONE
317 - 4th St. S. Lethbridge

IRON & STEEL—Continued

WESTERN CANADA HARDWARE LTD
907-915 2 Ave S 5711
Western Metal Fabricators Ltd 2 Ave & 15 St S 4473

WESTERN METAL FABRICATORS LTD.
STRUCTURAL STEEL
BAND IRON - FLAT IRON - ROUNDS - ANGLES - PLATES - BEAMS - Etc.
Manufacturers & Designers
PHONE **4473** PHONE
1501 2nd Ave. S., Lethbridge, Alta.

Irrigation

LETHBRIDGE MACHINERY CO
1720 2 Ave S 3556
Wade-Rain Distributors
Lethbridge Northern Irrigation Dist 207 7 St S ..3302
Colonization Manager 2129
Major Aluminum Products (Canada) Ltd
2125 2 Ave S 5525

Major Aluminum Products (Canada) Ltd.
PORTABLE SPRINKLER IRRIGATION EQUIPMENT
2125 - 2 Ave. S. Phones 5525 & 5585

Oliver Chemical Co (Lethbridge) Ltd
204 Sherlock Bldg 4838

THE OLIVER CHEMICAL CO. (LETHBRIDGE) LTD.
TUBING - PUMPS
SPRINKLER IRRIGATION SUPPLIES AND FERTILIZERS
204 Sherlock Bldg. 4838

No need to march around all day looking for something you want to buy. A glance at the YELLOW PAGES will nearly always show you who sells it.

Fight T.B. Have a Chest X-ray. Buy Christmas Seals.

Don't Waste Precious Time . . . . Let The

LAUNDERETTE

Self-Service Laundry

Take the Drudgery Out of Washday

3 WAYS TO WASH

Do Your Laundry Yourself In Our Automatic Washers
Bring Your Laundry In And Let Us Do It For You
Use Our Pick-Up And Delivery Service

1279 - 3rd Ave. S. (24 Hour Service) PHONE 2842

Jewellery & Watches—Retail

FOSTER'S JEWELLERY
Paramount Theatre Bldg 4429
Pisko J R McFarland Bldg 3525
Raworth D A 303 5 St S 2727
Sandy's Jewellery 3 Alberta Blk 4625
SMITHEN'S JEWELLERY 418 5 St S . 4747
Syldons Jewellery 604a 3 Ave S 4985
Wheeler Harry & Son Ltd Kresge Bldg 3288
Zemlak A F 308 7 St S 2324



..HIGH GRADE WORK AT MODERATE PRICES..

A. F. Zemlak

JEWELLER

308 - 7th St. S. Phone 2324

Knitwear

Logan Garment Ltd 314 8 St S 4225

The **Yellow Pages** place your name, address, telephone number, products and services before buyers ready to give their orders.

USE LONG DISTANCE

Ladies' Wear—Retail

Cameron L & Co 312 6 St S 2850
Fashion Shop Ltd 618 3 Ave S 3039
Fay's Apparel Shop McIntyre Blk 5176
Hanny's Better Dresses 1287 3 Ave S 5689
Imperial Women's Wear McFarland Bldg 2277
Klever Dress Shop 3 Ave S 2512
La Kay's Ladies Wear 304 13 St N 5077
Macy's Ladies' Ready-to-Wear 610 3 Ave S 2657
Margo Ladies' Wear Paramount Theatre Bldg .. 5096
Mayfair-Vogue Ltd 313 5 St S 3682
McArthur Ladies' Wear 509 4 Ave S 2655
Model Dress Shop 418b 5 St S 5598
New York Fur & Dress Shop 604a 3 Ave S 3276
Paris Shops 327 5 St S 5678
Powell's Ladies' Wear 316 6 St S 3453
Primrose Shop 313 6 St S 2244
Wilks & Cranstoun 302 5 St S 2251

WILKS & CRANSTOUN

Ladies Wear

302 - 5th St. S. Phone 2251

Landscape Gardeners

Bachman A rear 1243A 8 Ave S 2110

Laundries—Self Service

Launderette Co 1279 3 Ave S 2842

CHRISTMAS SEALS have paid for more than three million chest X-rays in Canada. HAVE YOU had a share in this great work?

Lethbridge Laundry & Dry Cleaners Ltd.

QUALITY LAUNDERERS

Dial 3451 or 3452

AND SAVE YOUR HEALTH, TIME, AND MONEY

FREE PICK-UP AND DELIVERY SERVICE IN ALL PARTS OF THE CITY

5454 A & B 5454

AUSTRING BRADFORD

Floor Coverings and Paint Co.

1215 - 3rd AVE. SO.

FIRST CLASS APPLICATORS

LINOLEUMS

RUBBER TILE ASPHALT TILE MARBOLEUM TILE

DURATILE - ARBORITE - FORMICA

CHROME MOULDINGS - CUPBOARD HARDWARE

WE SPECIALIZE IN COUNTERTOPS & BATHROOMS

Free Estimate by Request Phone 5454

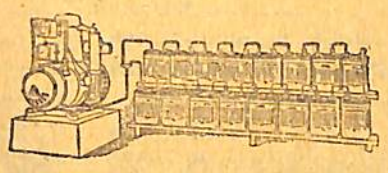

DELCO LIGHT - WINCHARGER

UNIVERSAL - LISTER DIESEL

Bruce Robinson Electric

Ltd.

1520 3rd Ave. S. 3258

Laundries—Steam Power

Lethbridge Laundry & Dry Cleaners Ltd
542 4 St S 3451

Lawyers

(See Barristers & Solicitors)

Letter Writing Service

LETHBRIDGE LETTER SERVICE
102 Sherlock Bldg 4972

Libraries

Lethbridge Public Library 3 Ave S 3977
Miners' Library 733 13 St N 2708

Lighting Systems

Bruce Robinson Electric Ltd 1520 3 Ave S 3258
Union Tractor & Equipment Co Ltd 1269 2 Ave S 2606

Caterpillar

"Caterpillar" Diesel-Electric Sets
18 to 90 K.W.

UNION TRACTOR & EQUIPMENT CO. LTD.

1269 - 2nd Ave. S. Phone 2606

Linens

Raby Mrs B A 215 7 St S 2464

Linoleums—Wholesale & Retail

A & B Floor Coverings & Paint Co 1215 3 Ave S 5454

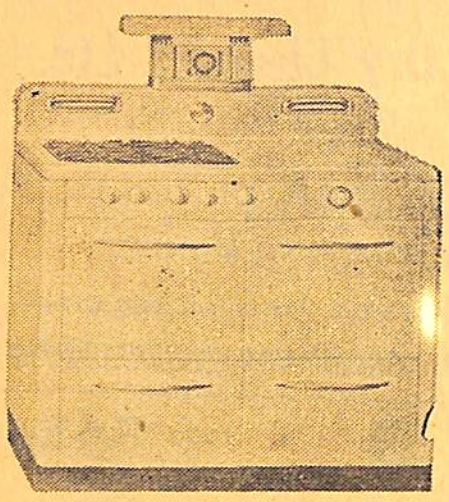

If you live beyond city mains you may now enjoy all of the city gas comforts with

Sturdie Propane

For Cooking, Automatic Water Heating, Refrigeration, Chick Brooding and Space Heating use PROPANE

There is a local Sturdie Propane dealer in your Community —— SEE HIM NOW

STURDIE PROPANE LTD.

923 - 2nd Ave. S., Lethbridge —————— Phone **5721**

Liquified Petroleum Gases & Equipment

Beaumont Gordon A 1925 2 Ave S 2553
MID-WEST ELECTRIC LTD 1263 3 Av S 3774
Southern Propane 2 Ave & 21 St S 5443
Sturdie Propane Ltd Cor 2 Ave & 10 St S 5721
Bulk Plant & Container Dept 1004 1 Ave S ..3457

Lithographers & Embossers

CLARK F W LETHBRIDGE LTD
1285 3 Ave S 2077

Live Stock Dealers

Alberta Livestock Co-op Ltd E Stockyards 2961
Alberta Stockyards Co Ltd Stockyards 3390
Canada Packers Ltd Stockyards 2164
Cohen Hyman Stockyards 3875
Dogterom R Stockyards 2915
Hays & Earl Ltd Stockyards 5048
Hill W T Opposite Stockyards 3395
Johnston W C & Co 201 Alberta Stockyards 3411
Kline S Stockyards 5370
Lethbridge Central Feeders Assn's Stockyards .{2891 3253
Mitchell Robert S 726 21 St S 4028
Southern Alberta Co-operative Assn Ltd
1221 2 Ave S 4080
Live Stock & Stockyards Office 4010

Loans

(See Also Mortgages)

Bowman Wallace Co Ltd Acadia Bldg 2325

HOUSEHOLD FINANCE LOANS

$50, $100, $300 to $1,000. Up to 24 months to repay. No endorsers or bankable security. Visit us or phone your application, then come in for the money.

HOUSEHOLD FINANCE CORP OF CANADA 2nd Flr 408A 5 St S.....3043

NIAGARA FINANCE CO LTD

Friendly Loans Up To $1,000.

Protected with Life Insurance at no extra cost.
Niagara Plan also Features:
Reasonable Rates — Convenient Terms
No endorsers required

Suite 1, 503 - 7th St. S. **5412**

Walker J H & Co Ltd Bank of Nova Scotia Bldg .4085

Get the habit of looking in the YELLOW PAGES

Locksmiths

Dan's Repair Shop Burns Blk 3905

DAN'S REPAIR SHOP
KEYS MADE — SAFE WORK
LOCKS AND DOOR CLOSERS
REPAIRED
Burns Blk. Phone 3905

Luggage

Baird's Shoes & Leather Goods 306 5 St S 3764

HOYT HARDWARE LTD 606-608 3 Ave S 5767

Lumber Dealers—Retail

Advance Lumber Co Ltd 13 St S & 2 Ave 2063

Advance Lumber Co. Ltd.
Complete Stocks of
BUILDING MATERIALS - PAINTS
BUILDERS HARDWARE
13th St. & 2nd Ave. S. Phones 2063 4961

Alberta Lumber Products Co 2018 2 Ave S 2018

ALBERTA LUMBER PRODUCTS CO.
COMPLETE SUPPLIES FOR THE BUILDER
FULL PLANING MILL SERVICE
2018 - 2nd Ave. S. Phone 2018
NEAR BIG ELEVATOR

Atlas Lumber Co Ltd 3 Ave & 16 St S 5777

ATLAS LUMBER CO. LTD.
ALL KINDS OF
BUILDING MATERIALS
3rd Ave. & 16th St. S. Phone 5777

CHRISTMAS SEALS have paid for more than three million chest X-rays in Canada. HAVE YOU had a share in this great work?

LUMBER DEALERS—RETAIL—Continued

Beaver (Alberta) Lumber Ltd 3 Ave & 17 St S 3516 5576

Beaver (Alberta) Lumber Ltd.
Chris Plomp, Mgr.
BUILDING MATERIALS
OF ALL KINDS
3rd Ave. & 17th St. S. 3516 & 5576

Davidson Enman Lumber Ltd 1301 1 Ave N ... 3421 3887

Four Square Lumber Co 1902 3 Ave S 5444

Four Square Lumber Co.
BUILDING MATERIALS
D. N. CUNDY — F. E. QUITTENBAUM
1902 - 3rd Ave. S. Phone 5444

Lumber Dealers—Wholesale

Primco (Alta) Ltd 806 2 Ave N 2290

Macaroni Manufacturers

Catelli Food Products Ltd 13 St N 3236

★

If you need help quickly, the Classified Telephone Directory is the place to look. Roofers, painters, plumbers and thousands of other services and dealers are listed in the YELLOW PAGES for your quick reference.

★

CALGARY IRON WORKS LTD.

Iron Founders — Machinists — Welders and Steel Fabricators

Mining, Sawmill, Elevator, and Other Plant Repairs

PHONES
22758
24322

We Stock Steel Split, Cast Iron, and Wood Split Pulleys

410-420 - 9th Ave. East — Calgary, Alta.

OLIVER TRACTORS & FARM EQUIPMENT
JEOFFROY CHISEL PLOWS & KRAUSE ONE-WAY PLOWS
BUILDING AND CONTRACTORS SUPPLIES
DEWALT SAWS
ELECTRIC MOTORS AND EQUIPMENT
GENERAL ELECTRIC CO. AUTHORIZED DEALERS
DONALD WIRE ROPES AND SCREENS
J. C. McLAREN LEATHER BELTING
MOTOR COACH INDUSTRIES FARM WAGONS and ROAD GRADERS
ALUMINUM SHEETS & SIDING
GLIDDEN PAINTS & VARNISHES
ROCK WOOL INSULATION
PETTERS (ENGLISH) ENGINES GASOLINE AND DIESEL
FIRE EXTINGUISHERS
O T C TOOLS
MINING-MILLING INDUSTRIAL, SAW MILL & FARM MACHINERY

LETHBRIDGE MACHINERY CO.

Phones 3556-2026-2595 1720 2 Ave. South

LETHBRIDGE INDUSTRIES LTD.

Machinists and Welders

MODERN EQUIPMENT FOR
CYLINDER REBORING — TRACTOR, TRUCK and GENERAL MACHINE WORK — REBABBITTING and ENGINE REBUILDING

Crankshaft Grinding A Specialty

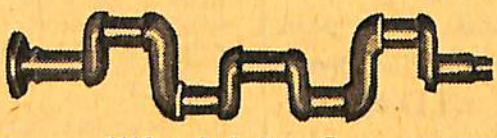

PHONE
2323

1116 - 2nd Ave. S.

Machinery & Supplies

Canadian Fairbanks Morse Co Ltd 2108 7 Ave S 4516

Lethbridge Machinery Co 1720 2 Ave S 3556 2026

Victory Equipment Ltd 321 13 St N 4389

WILKINSON & McCLEAN LTD
2019 2 Ave S 5428

Machinists

Birse & Hunt 1422 2 Ave S 5575

Carson H R Limited 316 7 St S 3155

CARSON H. R. LIMITED
WHOLESALE
MACHINE SHOP SERVICE
316 - 7th St. S. Phone 3155

Kirchner Machine Co 2005 2 Ave S 3678

Lethbridge Industries Ltd 1116 2 Ave S 2323

Lethbridge Iron Works Co Ltd Cor 1 Ave & 2 St S 3332 3576

Niven Bros 1 Ave S 2732

Magazines & Newspapers

American News Ltd 527 6 St S 5197

Boyer S K & Son 305 5 St S 4277

General News Co 1518 3 Ave S 4220

Magnetos & Repairs

Electro Service Ltd 813 3 Ave S 2669

Hutton's Ltd 315 8 St S 2586

AUTHORIZED MAGNETO
Sales & Service Distributors

American Bosch	**Splitdorf**
Eisemann	**Scintilla**
Fairbanks-Morse	**Wico**

HUTTON'S LTD.
315 - 8th St. S. Phone **2586**

Manufacturers' Agents

Bruce Robinson Electric Ltd 1520 3 Ave S 3258

Procter & Gamble Co of Canada Ltd 960a 8 St S 5378

Massage

Hisaoka I 911 9 Ave N 5060

McKechnie G 215 Sherlock Bldg 4595

"Better Circulation Means
[illegible]ter Health"
SWEDISH MASSAGE
STEAM CABINET
Massage-Relief for Inter-Muscular Pain, Neuritis, Arthritis and Nerve Tension
G. McKECHNIE
215 Sherlock Bldg. PHONE **4595**

Meat Markets

Alberta Meat Market 510 6 Ave S 3492

Economy Meat Market 904 7 Ave S 3855

Fairway Meat Market 1020 9 Ave S 2623

Hoefer's Grocery 538 13 St S 5295

Independent Meat Market 405 5 St S 3328

Jensen's Frozen Food Lockers 1021 3 Ave S 4401

Mihalik A 642 13 St N 4057

Prime Meat Market Cor 3 Ave & 9 St S 3997

Quality Meat Market 524 13 St N 4540

Star Meat Market & Bakery 401 2 Ave S 4393

Meats—Wholesale

City Abattoir near Exhibition Grounds 3048

Hearne H 419 7 Ave S 2426

Men's Clothing & Furnishings

Black & Walker 322 5 St S 3551

Bond Clothes Shop 4 Lafferty Blk 4373

Christie Grant Co 308 5 St S 4344

Garden Clothing Co 318 5 St S 4210

Gelfond's Men's Wear Metcalfe Bldg 3484

Klinger's Men's & Boys' Wear 108 5 St S 3003

McGuire's Men's Wear Ltd 310 5 St S 3761

Pete's Men's & Boys Wear 420 13 St N 4991

Roskin Sam 418 5 St S 2825

Singer Leo 214 5 St S 3958

Smart Hat Shop 331 5 St S 2620

Stan's Men's Shop 327 5 St S 3730

Towne Hall Shop 701 3 Ave S 2568

Milliners

Darling Hat Shop 326 5 St S 2102

Marie-Louise rear 217 7 St S 2965

Monuments, Mausoleums, Etc.

Lethbridge Monumental & Tile Works Ltd
325 8 St S 3920

LETHBRIDGE MONUMENTAL & TILE WORKS LTD.
SCOTCH GRANITE & CANADIAN MARBLES
Tiles for Fire Hearths, Floors, Bathrooms, and Tile Kitchen Sinks
325 - 8th St. S. ——— Phone 3920

Mortgages

British Canadian Finance Ltd 315 6 St S 3113
British Canadian Trust Co 315 6 St S 3113
Campbell & Haliburton Ltd 408a 5 St S 5761
Colley & Co 317 8 St S 3455

COLLEY & COMPANY
MORTGAGE LOANS
ON CITY DWELLING and COMMERCIAL PROPERTY and IMPROVED FARMS
317 - 8 St. S.
PHONE 3455

Motels

(See Automobile Camps)

Motion Picture Business

National Film Board 303 Post Office Bldg 2475

Motor Cycles

Harley-Davidson Sales 1234 3 Ave S 4038

Harley Davidson Sales
HARLEY DAVIDSON & B.S.A. MOTORCYCLES
SALES & SERVICE
1234 - 3 Ave. S. 4038

Indian Motorcycle Sales & Service Co
rear 612 10 St S 5658

Motor Truck Dealers

BENY CHEVROLET OLDSMOBILE LTD
Cor 2 Ave & 8 St S 3147

Imperial Motors Ltd 413-417 6 St S 2505

IMPERIAL MOTORS LTD.
FARGO DEALERS and DISTRIBUTORS
Sales & Service 2505
Service Dept. 2887
Parts Dept. 5642
413 - 417 - 6th St. S. Lethbridge

King Fred Motors Ltd 3 Ave & 11 St S 2457

Marquis Motors Ltd 7 St S & 1 Ave 3736

MARQUIS MOTORS LTD.
Dodge & De Soto Distributors
PARTS & SERVICE 3736-5539
SALES 4562
GEN. OFFICE & MGR. 3622
7th St. S. & 1st Ave. ——— Lethbridge

PYRAMID MOTOR SALES LTD
435 5 St S 4065

Smith Motors Ltd Cor 6 Ave & 6 St S 5763

SMITH MOTORS LTD.
MERCURY - LINCOLN & METEOR
SALES and SERVICE
Cor. 6 Ave. & 6 St. S. Phone 5763

Movers — Long Distance

Owen Distributing 517 3 St S 3011



STORAGE & DISTRIBUTION
Packing — Crating — Shipping
Pool Cars to Principal Cities
Long Distance Moving
517 - 3rd St. S. Lethbridge

:-:Use Long Distance:-:

Music & Musical Instruments

Bert & Mac's Cycle & Radio Co 315 7 St S 3232
Brown's Musical Supplies Paramount Theatre Bldg 2272

COMPLETE STOCK OF POPULAR AND CLASSICAL SHEET MUSIC AND FOLIOS.
TEACHERS SUPPLIES.
MUSICAL INSTRUMENTS AND ACCESSORIES.
BROWN'S MUSICAL SUPPLIES
715 - 4th Ave. S. Phone 2272

Foothills Music Co 420 7 Ave S 4417
Kirkpatrick Peter 1107 16 St S 5535

Naturopathic Practitioners

Clancy L D 116 McFarland Blk 2231

Newspapers & Periodicals

Albertan Publishing Co Ltd 816 12-A St S 3626
Herald 323 6 St S 3201

Nuts — Edible

Nuthouse Ltd 327a 5 St S 4811

Office Furniture & Equipment

Clark F W Lethbridge Ltd 1285 3 Ave S 2077

Clark F. W. Lethbridge Ltd.
OFFICE SUNDRIES
STEEL FILING CABINETS
DESKS & CHAIRS
BUSINESS MACHINES
1285 - 3rd Ave. S. 2077

Commercial Printers & Office Outfitters Ltd
326 7 St S 2999

COMMERCIAL PRINTERS & OFFICE OUTFITTERS LTD.
Office Supplies - Steel Filing Cabinets - Office Furniture - Royal Typewriters - Standard Liquid Duplicators
326 7th St. S. 2999

Office Stationery & Supplies

Clark F W Lethbridge Ltd 1285 3 Ave S 2077

Fight T.B. Have a Chest X-ray. Buy Christmas Seals.

Oil Companies

British American Oil Co Ltd The 17 St & 2 Ave S 2585
Canadian Oil Companies Ltd 17 St & 2 Ave S 3208

GAS & OIL PRODUCTS LTD
1119 2 Ave S 2417

GREAT WEST DISTRIBUTORS LTD
Red Head Petroleum Products
Serv Stn & Bulk Plant Mayor-Magrath Dr ..5255
Mount View Service
Old Chief Motel

IMPERIAL OIL LIMITED 1705 2 Ave S 3535

Maple Leaf Petroleum Ltd 1221 2 Ave S 2328
North Star Oil Ltd 2 Ave & 18 St S 2884
Rhyason C L 1915 2 Ave S 2762
Seventy-Seven Oil Co 320-324 9 St S 2775
Stewart Petroleums Ltd 2103 2 Ave S 3581
Sturdie Oils Ltd 923 2 Ave S 3770

Oil & Gas Well Supplies & Equipment

Union Tractor & Equipment Co Ltd 1269 2 Ave S 2606

Caterpillar
"Caterpillar" Diesel Tractors
Engines, Electric Sets
and Earth Moving Equipment
"Trackson" Side Booms
British Wire Rope
UNION TRACTOR & EQUIPMENT CO. LTD.
1269 - 2nd Ave. S. Phone 2606

Opticians—Mfg. & Whol

Imperial Optical Co 505 7 St S 3619

Optometrists

Grigg R D (The T) Eaton Co Western Limited
2 Flr 4 Ave & 6 St S 3857
Millar Angus G 201 Medical Dental Bldg 2566
Palmer Clifford A 407 5 St S 4222
Wilkins & Nuttall 319a 6 St S 2959

The Directory is compiled for your convenience. Use it daily.

MEADS & SON

BRUSH and SPRAY
PAINTERS and PAPERHANGERS
CONSULT US
About Your Decorating Problems
No Job Too Large or Too Small
We Have an Exclusive Line of Deluxe English, United States and Canadian Wallpapers

PHONE **3690** PHONE

611 - 8th Ave. S. A. Meads —— Ernie Meads Lethbridge, Alta.

Outboard Motors

ELTO OUTBOARD MOTORS

"FINE PERFORMANCE AT LOW COST"
Made in Canada with over 25 years established Canada-wide Sales and Service.
O.B.C. certified H.P.

Elto
ELTO MOTORS
Peterborough Canada

"Where To Buy Them"

DISTRIBUTORS

Carson H R Ltd Automotive Division 316 7 St S 3155

DEALERS

North Lethbridge Motors & Auto Wreckers 313-317 13 St N 3181

EVINRUDE OUTBOARD MOTORS

"STANDARD OF COMPARISON"
A Canadian Product Nation-Wide Sales & Service for over 25 yrs.
O. B. C. certified H. P.

EVINRUDE
EVINRUDE MOTORS
Peterborough, Canada

"Where To Buy Them"

DISTRIBUTORS

Carson H R Ltd 316 7 St S 3155

DEALERS

Hoyt Hardware Ltd 606-608 3 Ave S 5767

JOHNSON SEA-HORSE OUTBOARD MOTORS

"Precision Built"
A Canadian Product with Sales & Service coast to coast for over 25 years
O. B. C. certified H. P.

JOHNSON
JOHNSON MOTORS
Peterborough, Canada

"Where to Buy Them"

Consumers Hardware & Supply 516-518 3 Ave S 2919

Painters & Paperhangers

Bruchet Irvine A 542 24 St S 3257
Bruchet Len 329 11 St S 3706

LEN BRUCHET
PAINTING
PAPERHANGING & DECORATING
Estimates Freely Given
329 - 11th St. S. 3706

Jones D E 1027 11 St S 5244
Meads & Son 611 8 Ave S 3690
Michalovsky Edward 1213 6 Ave S 4402

Edward Michalovsky
PAINTER & DECORATOR
ESTIMATES FREE
LICENSED BROCADE DECORATOR
1213 - 6th Ave. S. 4402

Riethman E E 1014 18 St S 5141
Sherwood D R 1809 5 Ave-A N 5302
Sigalet W & Co 338 18 St N 5151
Tru-Tone Painters 319 15 St S 2053
Wellington Bros 611 10 St S 2472
Whapham Geo O 953 12 St S 4792
Zasadny M 503 12 St-A N 5568

THE BEST TIME

to place your name, address and telephone number before Buyers is when they are ready to buy. And that is exactly what you do, when you list your business under all the headings in these YELLOW PAGES that cover the products and services you sell.

5454 **A & B** 5454

AUSTRING BRADFORD

Floor Coverings and Paint Co.

1215 - 3rd AVE. SO.

Paint for every need — Exterior and Interior

The Famous "Monamel" and "Monaseal"

Wallpapers in Exclusive Designs — Gifts and Novelties

WHOLESALE AND RETAIL — "THE PAINTERS' PARADISE"

CANADA PAINT and WALLPAPER STORE

WHOLESALE & RETAIL

Paints — Oils — Varnishes

See Us for all Your
Decorating Requirements

PHONE **2513** PHONE



411 - 7th St. S. Lethbridge

Paints, Oils & Varnishes

A & B Floor Coverings & Paint Co 1215 3 Ave S 5454

Apex Builders Supplies 1515 3 Ave S 5565

Barrett-Forrest Hardware Co 318 6 St S 2383

Barrett-Forrest Hardware Co.

HARDWARE

"HOME OF C-I-L PAINTS"

318 - 6th St. S. — Phone 2383

CANADA PAINT & WALLPAPER STORE Whlse & Ret Paints & Varnishes
411 7 St S 2513

HOYT HARDWARE LTD 606-608 3 Ave S 5767

Lethbridge Building Supplies Co 1266 1 Ave S ..2972

Lethbridge Machinery Co 1720 2 Ave S 3556

Lethbridge Machinery Co.

GLIDDEN TIME TESTED PAINTS
VARNISHES — ENAMELS
SPRED & SPRED LUSTER

1720-2nd Ave. S. Phones 2026-3556

Rogers F A 546 13 St N 4508

Sherwin-Williams Co of Canada Ltd 913 16 St S 4152

Paper Dealers—Wholesale

Mid-West Paper Ltd 1415 2 Ave S 3650

Scott Fruit Co The Consolidated Fruit Bldg 4 St S 3420

— SCOTT FRUIT CO. —

Wrapping Paper, Waxed Kraft, Twines, Toilet Tissue, Towels, Napkins, Gummed Tape, Bags of all types, Paper Plates, Locker Supplies, Christmas lines, etc.

Distributors for

WESTMINSTER PAPER, PACIFIC MILLS, DRYDEN PAPER MILLS, LILY CUPS, MONO CUPS, JOHN DICKINSON, BARTRAM PAPER, AND OTHERS.

Consolidated Fruit Bldg. 4 St. S. **3420**

USE LONG DISTANCE

Buy Christmas Seals . . . Every Year

So Distinctive—So Life-like . . .

Clarke Photographs

PHOTOS so distinctive, so life-like—so full of expression and personality—will be yours if you choose the Clarke Studio for your next portrait.

GROUP PHOTOS A SPECIALTY

PHOTO COLORIST PICTURE FRAMING

CLARKE PORTRAIT STUDIO

319 - 8th St. S. PHONE **2010**



BERT & MAC'S for PIANOS - ORGANS

PIANOS—
by Mason & Risch
- Kranich - Bach
- New Scale Williams

ORGANS—
by Wurlitzer
- for home
- chapel
- church

315 - 7th St. South
LETHBRIDGE

PHONE 3232

Photographers

Clarke H V 319 8 St S 2010

Cross A E Studio 614 3 Ave S 2673

De Jourdan's Studio 105 8 St S 2658

Fruet Studio 322 5 St S 3954

Loader Studio 818 21 St S 4570

CREATIVE PHOTOGRAPHY
LOADER STUDIO
— 4570 —
818 21st St. S.

Physicians & Surgeons

Bigelow-Fowler Clinic Medical Dental Bldg 3121

Campbell Clinic 329 7 St S 5737

Ennitt John J Roxy Bldg 3230

PHYSICIANS & SURGEONS—Continued

Haig Clinic 601 6 Ave S 3171
A A Haig Specialist General Surgery
W R Haig Specialist General Surgery
H A Arnold Specialist Internal Medicine
Edmund Cairns Specialist Diseases of Children
Wm Strome Anaesthesia & Gen Medicine
George S Gray Specialist Internal Medicine
Lloyd W Johnston Specialist Gynaecology & Obstetrics
Alfred Miltins General Medicine

Hunt & Hunt cor 5 Ave & 7 St S 3184

Roy Schmaltz Roy & Rice
111-120 Sherlock Bldg 3134

Spackman E V 107 Sherlock Bldg 3915

Wray J S Oliver Blk 3458

Piano & Organ Dealers

Bert & Mac's Cycle & Radio Co 315 7 St S ... 3232

Brown's Musical Supplies Paramount Theatre Bldg 2272

HEINTZMAN PIANOS
New and Re-conditioned Heintzman Pianos.
Hammond and Minshall Organs.
BROWN'S MUSICAL SUPPLIES
715 - 4th Ave. S. Phone **2272**

Plumbing That Pleases in Price, Quality and Workmanship

Whittick Bros.

VISIT OUR SHOWROOM

Plumbing—Gasfitting, Steam & Hot Water Heating

**For Farm Pressure Systems — Water Softeners —
Oil Burners — Automatic Gas Controls
and all General Plumbing Supplies**

CITY AND COUNTRY WORK ATTENDED TO
PROMPTLY AND EFFICIENTLY

PHONE 3014 PHONE

F. Ray Whittick res. 2514 — George S. Whittick res. 4592

REPAIRS — CONTRACTS

910 - 3rd Ave. S.

Piano Tuners & Repairers

Cripps H A 951 11 St S 2168

Plasterers

Armour Gordon 2130 2 Ave N 5592
Fisher C 502 8 Ave S 4016
Godsalve & Horwood 318 12 St N 4260
Katona Paul 415 8 Ave-A S 3775
Leach's Plastering & Stucco 949a 12 St-B S ...5002
McKenna W J 834 8 St S 5632
Wickstrom E & Sons 406 Dieppe Blvd 5445

Plumbers & Gas-fitters

Anderson R W 1039 12 St S 2466

R. W. ANDERSON
PLUMBING & GASFITTING
CONTRACTS - ALTERATIONS - REPAIRS
2466 1039 - 12th St. S.

Baxter Geo H & Son 528 6 St S 3499
(See Advertisement on Page 58)

City Plumbing Co rear 920 8 St S 4692
Holbertons Ltd 1250 3 Ave S 3521

(Continued on Next Page)

PLUMBING
STEAM & HOT WATER CONTRACTORS
Gas and Sprinkler Fitting

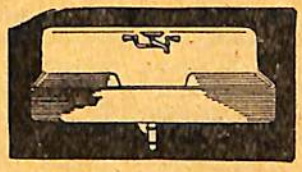

Repair Work a Specialty

Phone 3521

Residence Phones
W. E. Holberton **2525**
W. L. Holberton **4276**
E. F. Fleetwood **3985**
For Further Particulars

HOLBERTONS LTD.
1250 3rd Ave. S. Lethbridge, Alta.

G. H. Baxter & Son

PLUMBING & GASFITTING

STEAM & HOT WATER HEATING

ESTIMATES CHEERFULLY GIVEN

Prompt — Reliable — Reasonable



3499 — 528 - 6th ST. S. — **3830**

NEVISON PLUMBING & HEATING

206 - 12th ST.-A N.

Expert Workmanship at Reasonable Rates

SPECIALIZING IN

AUTOMATIC GAS CONTROLS

SPECIAL ATTENTION GIVEN REPAIR WORK

PHONE **2935** PHONE

PLUMBERS & GAS-FITTERS—Continued

Lawson Robert 1918 6 Ave S 5654

ROBERT LAWSON
PLUMBING
Service and Satisfaction
1918 - 6th Ave. S. **Phone 5654**

Nevison Plumbing & Heating 206 12 St-A N ... 2935
Rodier Jas B 408 12 St-A S 3036
Scott W S 955 10 St S 2069
Whittick Bros 910 3 Ave S 3014

(See Advertisement on Page 57)

Plumbing & Heating Supplies

Ashdown The J H Hardware Co Ltd
Cor 1 Ave & 11 St S 3762
Marshall-Wells Ltd 1231 2 Ave S 4324
WESTERN CANADA HARDWARE LTD 907-915 2 Ave S 5711

Poultry & Products

Alberta Poultry Producers Ltd 904 1 Ave S 4371
Brooker Produce Cor 6 Ave & 4 St S 2388
Crystal Dairy Ltd 434 8 St S 2576

Power Companies

Calgary Power Ltd 415 3 Ave S 4267

EVERY DAY

hundreds of housewives are using these yellow pages to call someone in your line of business. Do they find you?

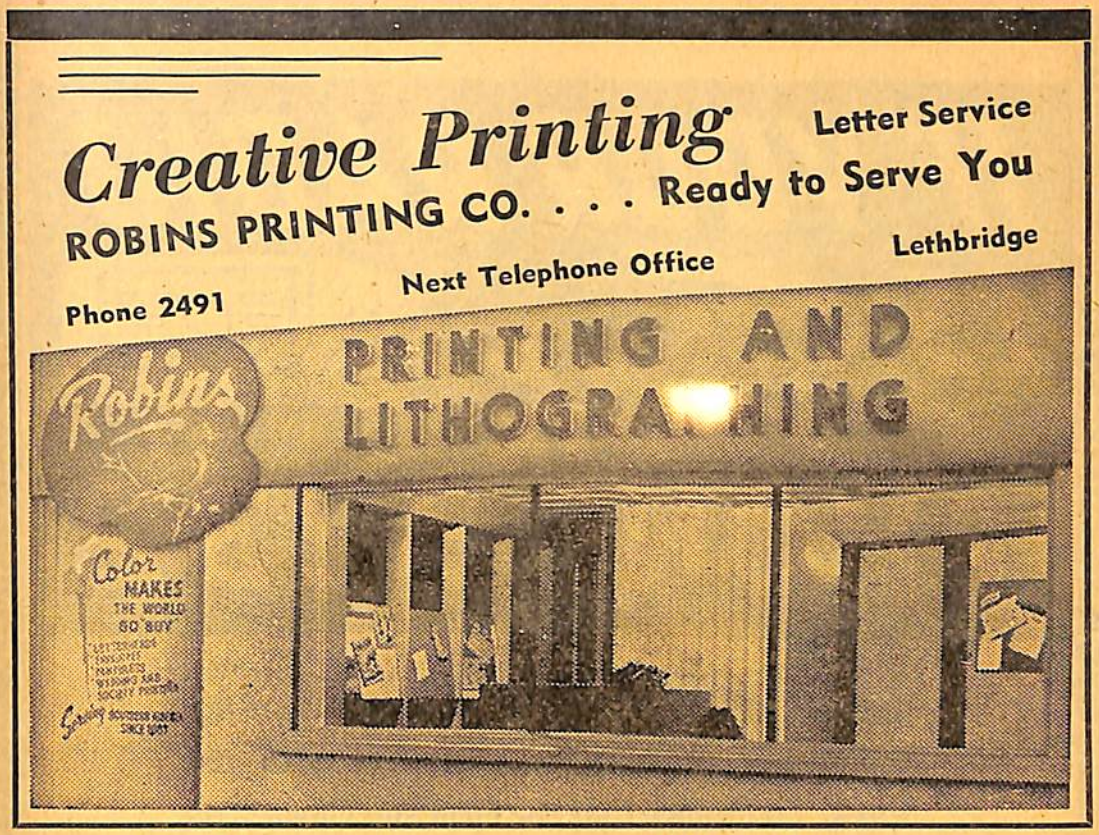

Printers

CLARK F W LETHBRIDGE LTD
1285 3 Ave S 2077

Commercial Printers & Office Outfitters Ltd
326 7 St S 2999

COMMERCIAL PRINTERS
& OFFICE OUTFITTERS LTD.
SCHOOL SUPPLIES
Stationery - School Supplies
Books - Gifts - Novelties
Phone **2999** 326-7th St. S., Lethbridge

Herald 323 6 St S 3203

Paramount Printers 311½ 5 St S 3287

FINE QUALITY **PRINTING**
PROMPT SERVICE — FAIR PRICES
PARAMOUNT PRINTERS
Rear Woolworth's
LEE WALL ● W. GREGSON **3287**

Robins Printing Co 812 4 Ave S 2491

Public Departments—City of Lethbridge

(See Alphabetical Section Under City of Lethbridge)

Public Departments—Government of Canada

(See Alphabetical Section Under Government of Canada)

Public Departments—Provincial Government

(See Alphabetical Section Under Provincial Government)

Public Stenographers

Medhurst Mrs Phyllis 1502 7 Ave S 4739

Pump Manufacturers & Dealers

Bruce Robinson Electric Ltd 1520 3 Ave S 3258

Jacuzzi and Delco Pumps
INJECTOR - ROTARY - DEEP & SHALLOW
ALBERTA DISTRIBUTORS
Bruce Robinson Electric Ltd.
1520 3rd Ave. S. 3258

Spencer's Pump Service 1209 2 Ave S 3510

WESTERN CANADA HARDWARE LTD
907-915 2 Ave S 5711

IF YOUR RADIO IS Sick PHONE 3232



RADIO SERVICE can be no better than the reputation of the firm entrusted with the work. So be sure that the firm you choose has a background of experience, dependability and integrity.

BERT & MAC'S offer you the knowledge and experience gained in over 20 years spent in servicing home radios. They are continuously alive to all radio trends and developments—and of course all their work is guaranteed.

Remember BERT & MAC'S "Build up the performance of your radio NOT the charges".



315 - 7th St. S. — LETHBRIDGE

SEE THE NEW MARCONI, PHILIPS, ROGERS-MAJESTIC & CHISHOLM RADIOS IN OUR MUSIC ROOM



EXPERT RADIO REPAIRS

9 Lafferty Block

Fremstad's Radio Service

A Complete Stock of
Fresh Batteries and Battery Packs

SPECIALIZED REPAIRS
To All Makes of Radios

PHONE **2787** PHONE

REASONABLE PRICES — WORK GUARANTEED

Phone 2593 443 - 19th St. North

JORDAN'S

RADIO & REFRIGERATION SERVICE

ALL MAKES OF RADIOS, SOUND SYSTEMS, PHONO PLAYERS, ETC., SERVICED
(Specialized Service for all F.M. Mobile Radio Telephones)

SOUND SYSTEMS FOR RENT

1st Class Govt. Licenced Technician **20 Yrs. Experience**

Radio Dealers—Wholesale

Carson H R Limited 316 7 St S 3155

CARSON H. R. LIMITED
Wholesale Distributors
of
MARCONI RADIOS
316 - 7th St. S. Phone **3155**

Motor Car Supply Co of Canada Ltd
1218 2 Ave S 5741

MOTOR CAR SUPPLY CO.
OF CANADA LIMITED
Wholesale Distributors of
"PHILCO" RADIOS
1218 - 2nd Ave. S. Phone 5741

FIGHT T.B. Have a Chest X-ray.
Buy Christmas Seals.

Radio Sales, Service & Supplies

Barrett's 310 6 St S 4554

— BARRETT'S —
Home Appliances
General Electric Sales & Service
310 - 6th St. S. Phone 4554

Bert & Mac's Cycle & Radio Co 315 7 St S 3232
(See Advertisement on Opposite Page)

Brown's Musical Supplies Paramount Theatre Bldg 2272

RCA VICTOR RADIOS
Sales and Service
(F. A. Leister, Sales and Service Mgr.)
BROWN'S MUSICAL SUPPLIES
715 - 4th Ave. S. Phone 2272

Emery's Radio & Electric Service 1408 3 Ave S .3515

Fremstad's Radio Service 9 Lafferty Blk **2787**

(Continued on Next Page)

USE LONG DISTANCE

—JACK'S RADIO SALES & SERVICE—

Specialized Radio Repairs

AT REASONABLE PRICES
WELL EQUIPPED WORK BENCH
GOVERNMENT LICENSED TECHNICIANS
RADIO AND ELECTRICAL APPLIANCES

—4979—

302 - 13th St. N. —— Lethbridge

RADIO SALES, SERVICE & SUPPLIES—Continued

Galt Home Appliances 309 7 St S 3889

FOR
RADIOS
PHONE
Your Northern Electric Dealer
GALT HOME APPLIANCES
309 - 7th St. S. **3889**

HOYT HARDWARE LTD 606-608 3 Ave S 5767
Philco Dealer

Jack's Radio Sales & Service 302 13 St N 4979

Jordan Walter C 443 19 St N 2593
(See Advertisement on Page 61)

Leister's Radio & Hearing Service
Paramount Theatre Bldg 2272

LEISTER'S
Radio & Hearing Service
REPAIRS TO ALL MAKES OF RADIOS AND HEARING AIDS
Located in Brown's Musical Supplies
715 - 4th Ave. S. Phone 2272

McKenzie Electric Ltd 706 3 Ave S 3637

WESTINGHOUSE
SALES AND SERVICE
McKENZIE ELECTRIC LTD.
(W. H. ROYER, Technician).
706 - 3rd Ave. S. PHONE **3637**

Stern Furniture Co Cor 3 Ave & 8 St S 2428

DISTRIBUTING NORTHERN ELECTRIC PRODUCTS SINCE 1937
GURNEY RANGES - GAINADAY WASHERS
LEONARD REFRIGERATORS
NORTHERN ELECTRIC RADIOS, ETC.
STERN FURNITURE CO.
Cor. 3rd Ave. & 8th St. S. 2428

RADIO SALES, SERVICE & SUPPLIES—Continued

STROMBERG-CARLSON RADIOS

In the lower price field . . . . . .
In the higher price field . . . . . .
In any price field



There is nothing finer than a STROMBERG-CARLSON.

"WHERE TO BUY THEM"
DEALERS

PETERSON RADIO SALES
322a 7 St S 4338

Vaselenak A 546 12 St-C N 2483

Railway Companies

Canadian Pacific Railway Depot 3512
Cartage Pick-up & Delivery Service 2565
Garage 4590
Agent—Coalhurst 2236

Reaching the Buyer

is half the sale. Keep your name constantly before them in the YELLOW PAGES of the Telephone Directory.

Campbell & Haliburton Ltd.

"The West's Largest Realtors"

HOMES – FARMS – BUSINESSES

Phone 5761 for a

free appraisal of your property's present sales value

408a - 5th ST. S. LETHBRIDGE

JONES REFRIGERATION SERVICE

Sales and Service

— Commercial and Domestic Refrigerators —

PHONE **4555** PHONE

813A 3rd Ave. S. Residence Address: 1906 7th Ave. S., Lethbridge

JORDAN'S

RADIO & REFRIGERATION SERVICE

DOMESTIC & COMMERCIAL REFRIGERATORS SALES & SERVICE

Coldspot Repairs A Specialty

PHONE **2593** PHONE

443 - 19th ST. NORTH LETHBRIDGE

Real Estate

Blount & Co 118 8 St S 2843
Bowman Wallace Co Ltd Acadia Bldg 2325
British Canadian Trust Co 315 6 St S 3113
Campbell & Haliburton Ltd 408a 5 St S 5761
Colley & Co 317 8 St S 3455
Dogterom Real Estate & Insurance 1706 2 Ave S 4146
HARRIS W M AGENCY 303 Harris Bldg .2343
Lethbridge Agencies B Metcalfe Bldg 2861
Merchant B J Metcalfe Bldg 2191
Merrill Agencies 1-3 Stafford Blk 4474
North Lethbridge Realty 430 13 St N 5697
Peat Norman B 1 Alberta Blk 3570
Rossiter Agencies Bsmt McFarland Bldg 2412

REAL ESTATE—Continued

Roy & Carr Roxy Theatre Bldg 4544
Schwartz Henry 409 2 Ave S 2151
Tanner Realty Ltd Metropolitan Bldg 3993
Walker J H & Co Ltd Bank of Nova Scotia Bldg .4085
Western Real Estate Agents Ltd 327 7 St S 2661
Wood Courtney A 14 Stafford Blk 3716
Wood O J 122 McFarland Bldg 2767
Young R L & Co 408 6 St S 4373

Refrigerator Service

BRUCE ROBINSON ELECTRIC LTD
1520 3 Ave S 3258
Jones Refrigeration Service 813a 3 Ave S 4555
Jordan Walter C 443 19 St N 2593

—FRIGIDAIRE—
REFRIGERATORS
Alberta Distributors

BRUCE ROBINSON ELECTRIC LTD.
1520 - 3 Ave S. 3258

for sale in Lethbridge by

Eaton Co. Western Limited (The T.) 4th Ave. & 6 St. S: 3727
Hoyt Hardware Ltd. 606-608 3rd Ave. S. 5767
Lethbridge Appliances 808-3rd Ave. S. 4456
North Lethbridge Hardware 324 13th St. N. 4198
Roy Electric Co., 406 5 St. S. ..3735
Southern Alberta Co-Operative Assn. Ltd. 1221 2nd Ave. S. 3777

Refrigerators

Bert & Mac's Cycle & Radio Co 315 7 St S 3232

FOR
Westinghouse Refrigerators
Kelvinator Refrigerators
Philips Refrigerators
Gilson Refrigerators
Prestolene Refrigerators
BERT & MAC'S
315 - 7th St. S. Phone 3232

Bruce Robinson Electric Ltd 1520 3 Ave S 3258
Galt Home Appliances 309 7 St S 3889

FOR
LEONARD REFRIGERATORS
PHONE
Your Northern Electric Dealer
GALT HOME APPLIANCES
309 - 7th St. S. 3889

REFRIGERATORS—Continued

HOYT HARDWARE LTD 606-608 3 Ave S 5767
Frigidaire & McClary

Lethbridge Appliances 808 3 Ave S 4456

Lethbridge Appliances
FRIGIDAIRE REFRIGERATORS
AND
FRIGIDAIRE ELECTRIC RANGES
808 - 3 Ave. S. Phone 4456

Stern Furniture Co Cor 3 Ave & 8 St S 2428

DISTRIBUTING NORTHERN ELECTRIC PRODUCTS SINCE 1937
GURNEY RANGES - GAINADAY WASHERS
LEONARD REFRIGERATORS
NORTHERN ELECTRIC RADIOS, ETC.
STERN FURNITURE CO.
Cor. 3rd Ave. & 8th St. S. 2428

Right Here is

The STANDARD

REFERENCE BOOK

of

"Who's Who in Business"

Used Daily by Shoppers and Business Men in All Walks of Life

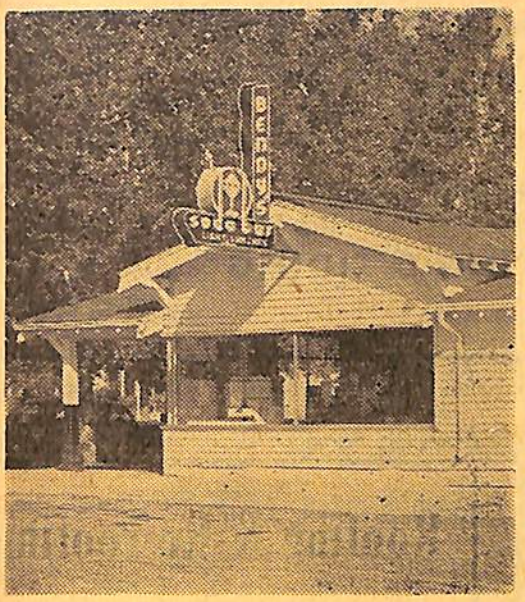

This is the place
Corner 13th St. - 6th Ave. S.

FISH and CHIPS

SANDWICHES

LIGHT LUNCHES

Ice Cream - Soft Drinks

Downy Flake Donuts

CURB SERVICE

Benny's Soda Bar
Phone 5057

CLUB CAFE (Leth.) Ltd.

320 - 5th ST. S.

SPECIALIZING IN . . .

SEA FOOD — CHINESE DISHES
SPECIAL STEAKS AND CHOPS

● for Reservations or Delivery . . . PHONE 2149

Restaurants

Alex Coffee Shop 3 Ave & 13 St S 5383
Andy's Coffee Shop 411 5 St S 4990
Benny's Soda Bar 543 13 St S 5057
Brite Spot The 712 3 Ave S 5404
Chris' Snack Bar Cor 11 St & 4 Ave S 3077
Chung Wah Chop Suey House 403 2 Ave S 5573
Club Cafe (Leth) Ltd 320 5 St S 2149
Coffee Pot Cafe 1406 2 Ave S 5020
El Rancho Coffee Shop & Drive In
Mayor Magrath Drive 2355
K & P Cafe 1217 3 Ave S 3713
Lin Kue Chop Suey 405 2 Ave S 2712
Lotus Inn 102 8 St S 2297
Louis' Steak Shop 820 3 Ave S 3620

RESTAURANTS—Continued

New China Chop Suey House 318 2 Ave S 3262
New Moon Cafe 3 Ave S 3298
Paramount Coffee Shop Paramount Theatre Bldg 5476
Park's Chicken Inn 322 4 St S 4430
Quick's Cafeteria 411 3 Ave S 5045
Ritz Cafe 328 5 St S 2844
Shanghai Chop Suey 610 3 Ave S 3552
Shangri La Cafe 323 5 St S 2485
Shasta Cafe 329 5 St S 4025
Slim's Lunch 403 4 Ave S 3950
Stockman's Inn Stockyards 5020
Sunrise Cafe 612 3 Ave S 2252
Victoria Cafe & Rooming House 116 8 St S 2815
Wimpy Coffee Shop 412 5 St S 4245
Wonder Cafe 432 13 St N 2155
Yale Cafe 212 5 St S 3963



Roofing
AND
Re-roofing

ASPHALT SHINGLES — INSULATED SIDINGS — FLOOR TILES
BONDED FLINTKOTE COLD PROCESS BUILT-UP ROOFING

JONES ROOFING & SIDING

4550 1110 - 3 AVE. S. **4550**

Road Making Machinery

Industrial & Road Equipment Ltd 1502 6 Ave N 5618
Union Tractor & Equipment Co Ltd 1269 2 Ave S 2606

Caterpillar
Standardize on the "Caterpillar" Line of Earth-moving Equipment.
Graders, Scrapers, Bulldozers, Etc.
UNION TRACTOR & EQUIPMENT CO. LTD.
1269 - 2nd Ave. S. Phone **2606**

Waterous Ltd 1217 6 Ave-A S 2530
WILKINSON & McCLEAN LTD
2019 2 Ave S 5428

Roofing & Sheet Metal Contractors

Charlton & Hill 304 9 St S 2599

CHARLTON & HILL
SHEET METAL WORK
BONDED ROOFERS
FURNACES & AIR CONDITIONING
304 - 9th St. S. PHONE **2599**

Jones Roofing & Siding 1110 3 Ave S 4550
Lethbridge Sheet Metal Works 121 13 St N ...5199
McNabb Roofing & Siding Ltd 240 13 St N ...5570

Advertising in the YELLOW PAGES tells WHERE to BUY the product or service you want. Use this handy BUYER'S GUIDE . . . it saves you time and trouble. A LOOK IN THE BOOK saves steps.

ROOFING & SHEET METAL CONTRACTORS —Continued
Progressive Roofing Co 1808 5 Ave-A N 3882

Roofing & Re-roofing

EAVESTROUGHING

PROGRESSIVE ROOFING CO.
P. HIEBERT
3882—1808 - 5 Ave. A North—3882

Rubber Goods—Wholesale

Gutta Percha & Rubber Ltd 1610 5 Ave-A N ...4779
Oliver Chemical Co (Lethbridge) Ltd
204 Sherlock Bldg 4838

THE OLIVER CHEMICAL CO. (LETHBRIDGE) LTD.
Distributors of
Gates Super "V" Belts Gates Tractor "V" Belt Drives Gates Industrial Sheaves
204 Sherlock Bldg. **4838**

Safes—Vaults & Vault Trucks

Clark F W Lethbridge Ltd 1285 3 Ave S 2077

SAFES
from
CLARK F. W. Lethbridge Ltd.
1285 - 3rd Ave. S. **2077**

Remington Rand Ltd McIntyre Blk 3966

The Central Second Hand Store

We Buy Sell or Exchange Anything of Value

CASH PRICES PROMPTLY PAID

We Specialize in

SADDLES and COWBOY ACCESSORIES
FURNITURE, TOOLS, STOVES & MUSICAL INSTRUMENTS, etc.

WE HAVE A FULL LINE OF TENTS & BAGGAGE

Residence 3139 — 106 - 5th St. S. — Office 2551

KERRISON'S

NEW and USED FURNITURE

Furnishings of All Descriptions for the Home

DINING & KITCHEN SETS — STOVES — BEDS & DRESSERS

BUY and SELL WITH CONFIDENCE AT "KERRISON'S"

PHONE **2805** PHONE

250 - 13th St. N. — Lethbridge, Alta.

Sand & Gravel

Lethbridge Sand & Gravel Co River Bottom .. {3610 / 2395

Sash & Doors

Advance Lumber Co Ltd 13 St S & 2 Ave 2063
Atlas Lumber Co Ltd 3 Ave & 16 St S 5777
Four Square Lumber Co 1902 3 Ave S 5444
Lethbridge Sash and Door Factory
5 Ave S & 4 St 3755

Scaffolding

SAFWAY "STEEL" SCAFFOLDING

For Every Scaffolding Requirement. Safway "Steel" Scaffold. Low cost, strong, fireproof, light weight. Quickly erected, saves time, lives, work, money. For Painters, Plasterers, construction, maintenance, etc.

SAFWAY

"For Information Write"

NORTHERN ASBESTOS & BUILDING SUPPLIES LTD 1215 9 Ave W Calgary Alta

Schools

Lethbridge City Superintendent L H Bussard
15 St S 4256
Secretary-Treasurer A J Watson 3548
Junior High School Principal's Office 3465
Collegiate Institute Principal's Office 5526
Lethbridge School Division No 7
Bank of Nova Scotia Bldg 2628

Schools—Correspondence

International Correspondence Schools Canadian Ltd
1703 11 Ave S 5423

Second Hand Dealers

Central Second Hand Store The 106 5 St S 2551
Kerrison's Second Hand Store 250 13 St N 2805

USE LONG DISTANCE

LETHBRIDGE SHEET METAL WORKS
HOT AIR HEATING
EAVESTROUGHING
ALL TYPES OF
COMMERCIAL & INDUSTRIAL WORK
PHONE 5199 PHONE
121 13th St. N. — Lethbridge

H. M. PRATTEN CO. LTD.
SHEET METAL WORK ● AIR CONDITIONING
WARM AIR HEATING SPECIALISTS
ALL TYPES WARM AIR HEATING (Forced Air & Gravity)
GENERAL TINSMITHING
Southern Alberta Distributors of
"MORTEMP" Chimney Furnaces "MORTEMP" Xtraheat Air Conditioners
216 - 12th St.-A N. Phone 5110

Seed Cleaners

O'Loane Kiely & Co Ltd 2 Ave S 2313

Seed Growers

O'Loane Kiely & Co Ltd 2 Ave S 2313
T & T Seeds & Chemical Ltd 1518 11 Ave S ..4992
Warehouse 1250 1 Ave S 4992

Sewing Machines

Singer Sewing Machine Co 620 3 Ave S 2243

SINGER SEWING MACHINES

CAUTION

Singer sells its machines ONLY through Singer Sewing Centers identified by the famous Red "S" on the window. NEVER through dealers or department stores.

"Where to Buy Them"

SINGER SEWING CENTER
SINGER SEWING MACHINE CO
620 3 Ave S 2243

Sheet Metal Workers

Charlton & Hill 304 9 St S 2599

CHARLTON & HILL
SHEET METAL WORK
BONDED ROOFERS
FURNACES & AIR CONDITIONING
304 - 9th St. S. PHONE 2599

Freel Sheet Metal Works 405a 4 St S 2713

FREEL
THE HOT AIR MAN
HEATING & SHEET METAL WORK
Phone 2713 405a - 4th St. S.

Grisak G P 302 19 St N 2913
Lethbridge Sheet Metal Works 121 13 St N 5199
Pratten H M Co Ltd 216 12 St-A N 5110

Shoemakers & Repairers

Dutchy's Shoe Repairs 412 4 Ave S 2717
Steve's Shoe Repair Shop 317a 8 St S 5648

Shoes

(See Boots & Shoes)

ART SIGN CO.

AND ASSOCIATES

SIGNCRAFT AND DISPLAY IN ALL ITS BRANCHES

"The Oldest Sign Firm in The South"

PHONE 2203 PHONE

118 - 8th St. S. — Lethbridge, Alta.

QUALITY SIGNS

GEO. GILLETT

TELL THE WORLD WITH SIGNS

Designing
Cut Out Letters

Truck Signs
Window Signs
Etc.

1209-2nd Ave. So. Phone 3510

"GILL-ETT GEORGE DO IT"

NATIONAL NEON DISPLAYS

LIMITED

Designers and Manufacturers

MODERN NEON SIGNS & DISPLAYS

Indoor Illumination

RENTAL CONTRACTS or OUTRIGHT SALES

PHONE 4215 PHONE

1920 - 1922 - 2nd Ave. S. — Lethbridge

Signs

Art Sign Co 118 8 St S 2203

City Sign Co 714 3 Ave S 4204

CITY SIGN CO.

N. S. HALL M. PISKO

"Let Us Make A Name For You"

Res. Phone 4906

714 - 3rd Ave. S. 4204

Gillett George 1209 2 Ave S 3510

(Continued on Next Page)

Use **Long Distance**

Buy Christmas Seals

"The Original Neon Company"
(CONTINUOUS SINCE 1928)
NEON ADVERTISING DISPLAYS AND
COLD CATHODE LIGHTING DESIGNED AND ENGINEERED—
"We Light The West"
NEON PRODUCTS OF WESTERN CANADA
LIMITED
1906 - 5th Ave. S. Phone 5237 Bert Craig, Rep.

COOPER and SON
FOR COMPLETE FIRESTONE SERVICE
ALL TYPES OF SPORTING GOODS & AUTOMOBILE SUPPLIES
- REFRIGERATORS
- WASHING MACHINES
- ELECTRIC & GAS RANGES

507 - 7th St. S. Phone 4485

SIGNS—Continued

Hook Signs Lethbridge Ltd 412 1 Ave S 3686

HOOK SIGNS LETHBRIDGE LTD.
Outdoor Sign Advertising
and
Sign Studios
5th St. & 1st Ave. S. 3686

National Neon Displays Ltd 1922 2 Ave S 4215
(See Advertisement on Page 69)

Neon Products of Western Canada Ltd
1906 5 Ave S 5237

Soap Manufacturers

Colgate-Palmolive Peet Co Ltd 958 12 St-A S ..4644

CHRISTMAS SEALS have paid for more than three million chest X-rays in Canada. HAVE YOU had a share in this great work?

Sporting Goods—Whol & Ret

Barrett-Forrest Hardware Co 318 6 St S 2383

Blenner-Hassett & Smith Ltd 309 6 St S 2260

BLENNER - HASSETT & SMITH
LTD.
SPORTING GOODS
Fishing Tackle & Gun Repairs
309 - 6th St. S. Phone 2260

Consumers Hardware & Supply
516-518 3 Ave S 4902

CONSUMERS HARDWARE
2nd Floor Sports Dept.
TOYS - BAGGAGE - SPORTS EQUIPMENT
HUNTING SUPPLIES
516 - 518 3rd Ave. S. —— Phone 4902

Cooper & Son 507 7 St S 4485
Dan's Repair Shop Burns Blk 3905
HOYT HARDWARE LTD 606-608 3 Ave S 5767
Johnnies Sport Shop Afaganis Blk 3356
MOTOR CAR SUPPLY CO OF CANADA LTD 1218 2 Ave S 5741
WESTERN CANADA HARDWARE LTD 907-915 2 Ave S 5711

Sprinkler Contractors

Major Aluminum Products (Canada) Ltd
2125 2 Ave S 5525

Major Aluminum Products (Canada) Ltd.
PORTABLE SPRINKLER IRRIGATION EQUIPMENT
2125 - 2 Ave. S. Phones 5525 & 5585

Whittick Bros 910 3 Ave S 3014

— WHITTICK BROS. —
PLUMBING AND HEATING CONTRACTORS
MERCHANTS
Phone 3014 (Showroom)
910 - 3rd Ave. S. Lethbridge

Stationers—Retail

Clark F W Lethbridge Ltd 1285 3 Ave S 2077

Clark F. W. Lethbridge Ltd.
LETHBRIDGE'S MOST UP-TO-DATE STATIONERS
1285 - 3rd Ave. S. 2077

Commercial Printers & Office Outfitters Ltd
326 7 St S 2999

COMMERCIAL PRINTERS & OFFICE OUTFITTERS LTD.
"The School & Office Supply House of the South"
326 7th St. S. 2999

Southern Stationers 703 3 Ave S 4116

Southern Stationers
"WHERE EVERYONE GOES FOR OFFICE, SCHOOL & STATIONERY SUPPLIES"
703 - 3rd Ave. S. Phone 4116

Steam Fitters

Baxter Geo H & Son 528 6 St S 3499
Holbertons Ltd 1250 3 Ave S 3521
Whittick Bros 910 3 Ave S 3014

Steamship Agents

Rossiter Agencies Bsmt McFarland Bldg 2412

Steel—Structural

Alberta Steel Products Co 1505 2 Ave S 4035

Alberta Steel Products Co.
1505 - 2nd Ave. S.
NEW STRUCTURAL STEEL and PIPE OF ALL KINDS
PHONE 4035

Stocks & Bonds

Nesbitt Thomson & Co Ltd 302 Sherlock Bldg .. 2868
Richard[illegible]mes & Sons Bsmt McFarland Bldg . 5757
Ringland Meredith & Co Ltd 415 7 St S 4255, 3424
Walker J H & Co Ltd Bank of Nova Scotia Bldg 4085

Storage—Fur & Garment

Allisters Ltd 321 7 St S 3645
Canadian Furriers Paramount Theatre Bldg 4348
LETHBRIDGE FURRIERS THE
514 3 Ave S 2209
NEW YORK FUR & DRESS SHOP
604a 3 Ave S 3276
See Fur Advertisement on Page 34

Storage—Household

Owen Distributing 517 3 St S 3011



Storage Batteries

(See Batteries)

★

The YELLOW PAGES Place Your Name, Address, Telephone Number, Products and Services Before Buyers Ready to Give Their Orders.

★

—FRIGIDAIRE—
ELECTRIC RANGES
Alberta Distributors
BRUCE ROBINSON ELECTRIC
LTD.
1520 - 3 Ave S. 3258
See them on display
——at local dealers
Eaton Co. Western Limited (The T.) 4th Ave. & 6 St. S. 3727
Hoyt Hardware Ltd. 606-608 3rd Ave. S. 5767
Lethbridge Appliances 808-3rd Ave. S. 4456
North Lethbridge Hardware 324 13th St. N. 4198
Roy Electric Co., 406 5 St. S. 3735
Southern Alberta Co-Operative Assn. Ltd. 1221 2nd Ave. S. 3777

When You Have Forgotten . . . A Name *Recommended By Someone*

You remember someone having recommended a certain concern or dealer, but can't remember the name recommended.

LOOK IN THE
YELLOW PAGES
You will probably recognize the name when you see it.

Stoves, Ranges & Heaters—Retail

Atwood & Pratt 1269 6 Ave S 4574
Beatty Washer Sales & Service Co 409 5 St S ...4054
Bruce Robinson Electric Ltd 1520 3 Ave S 3258
Capitol Furniture Store 404 5 St S 2115

Capitol Furniture Store
Furniture for the Entire Home
AGENTS FOR
BEACH COAL & GAS RANGES
MOFFAT and SERVEL APPLIANCES
G. E. Franchise Appliance Dealer
Phone 2115 Phone
404 - 5th St. S. Res. Phone 2066 & 4082

Empire Furniture Store 120 5 St S 3980
Galt Home Appliances 309 7 St S 3889

FOR
GURNEY RANGES
PHONE
Your Northern Electric Dealer
GALT HOME APPLIANCES
309 - 7th St. S. 3889

HOYT HARDWARE LTD 606-608 3 Ave S 5767
Lethbridge Appliances 808 3 Ave S 4456

Lethbridge Appliances
FRIGIDAIRE REFRIGERATORS
AND
FRIGIDAIRE ELECTRIC RANGES
808 - 3 Ave. S. Phone 4456

Stern Furniture Co Cor 3 Ave & 8 St S 2428

DISTRIBUTING NORTHERN ELECTRIC PRODUCTS SINCE 1937
GURNEY RANGES - GAINADAY WASHERS
LEONARD REFRIGERATORS
NORTHERN ELECTRIC RADIOS, ETC.
STERN FURNITURE CO.
Cor. 3rd Ave. & 8th St. S. 2428

CHRISTMAS SEALS have paid for more than three million chest X-rays in Canada. HAVE YOU had a share in this great work?

—UNITED CABS (LETHBRIDGE) LTD.—

12 DE LUXE CABS AT YOUR SERVICE

Equipped With

2 - WAY RADIO

Call Any Of These Numbers

3838 — 2224 — 4440

Surveyors

Edwards Wm M 11 Oliver Blk 4034
Hamilton J F 307 7 Ave-A S 3745

Tailors

Benjamin's Tailors Masonic Hall Bldg 5771
Fit-Rite Tailors 8 Stafford Blk 4816
John's Tailor Shop 419 2 Ave S 3431
Lee Duck 330 13 St N 2770
Modern Tailor & Dry Cleaning 1113 3 Ave S ... 4039
O'Connell B 1711 8 Ave N 5649
Perlux Cleaners 410 5 St S 3666
Stan's Men's Shop 327 5 St S 3730
Tip Top Tailors Ltd 333 5 St S 2232

Taxis

City Taxi 406 4 Ave S 4566
Marquis Cabs Marquis Hotel 3545
Pete's Taxi 306 13 St N 4487
Star Taxi 710 3 Ave S 4458, 4457
United Cabs (Leth) Ltd 409a 5 St S 2224, 3838, 4440

Use Long Distance

Telegraph Companies

Canadian Pacific Telegraphs 308 6 St S 3186

Theatres & Places of Amusement

Capitol Theatre 5 St S 2080
Greenacres Drive-In Theatre Cor Coutts & Magrath Highways 5405
Lealta Theatre 250 13 St N 2529
Paramount Theatre Paramount Theatre Bldg ... 2009
Roxy Theatre 5 St S 2050

Tinsmiths

Charlton & Hill 304 9 St S 2599

CHARLTON & HILL

SHEET METAL WORK
BONDED ROOFERS
FURNACES & AIR CONDITIONING

304 - 9th St. S. PHONE **2599**

Freel Sheet Metal Works 405a 4 St S 2713

FREEL SHEET METAL WORKS

EAVESTROUGHING AND TINSMITHING
ALL TYPES OF ROOFING
GENERAL SHEET METAL WORK

405a - 4th St. S. Phone **2713**

CHRISTMAS SEALS FIGHT TUBERCULOSIS . . .
BUT ONLY IF YOU HAVE PAID FOR THEM.
HAVE YOU SENT IN YOUR CONTRIBUTION?
IF NOT — DO IT NOW!

North Lethbridge Motors & Auto Wreckers

TIRES:

WE HANDLE ALL SIZES
FROM 1400 x 24 TO 2400 x 33

Send the Big Ones to Us For
Repairing or Curing

● **FAST SERVICE —— EXCELLENT WORKMANSHIP** ●

100% Guarantee

PRICE LIST FURNISHED ON REQUEST

GOODYEAR TIRE DEALERS

311 - 317 13th St. N. —————— Phone 3181

Tire Distributors

Beny Chevrolet Oldsmobile Ltd
Cor 2 Ave & 8 St S 3147

DUNLOP TIRE & RUBBER GOODS CO LTD
Baalim Wholesale Ltd 7 St S 4353

LOOK IN THESE
YELLOW PAGES

WHEN YOU WANT TO BUY SOMETHING AND YOU

- Have no particular firm in mind.
- Can't remember the firm's name or address.
- Want to find a certain firm quickly.

USE LONG DISTANCE

TIRE DISTRIBUTORS—Continued

FIRESTONE TIRES, HOME & AUTO SUPPLIES

For Car and Truck
For Home and Farm
For Work and Play

Firestone
Tires & Extra Value Merchandise

"Where to Buy Them"

DEALERS

ARTIC SERVICE STATION
3 Ave & 13 St S 4162
COOPER & SON 507 7 St S 4485
DEERE JOHN PLOW CO LTD
1239 2 Ave S 3786
GALT SERVICE STATION
Cor 4 Ave & 9 St 2728
GENERAL FARM SUPPLIES LTD
1621 3 Ave S 4363
HARLEY-DAVIDSON SALES
1234 3 Ave S 4038
MACLEOD D & SON 1262 2 Ave S 4070
NORTH LETHBRIDGE MOTORS & AUTO WRECKERS 313 13 St N 3181
PYRAMID MOTOR SALES LTD
435 5 St S 3633
SEVENTY-SEVEN SERVICE STATION
320 9 St S 2823
SHORT STOP SERVICE STATION
Cor 4 Ave & 8 St S 4167
TOM'S TIRE SHOP 518 5 St S 2223

(Continued on Next Page)

TIRE DISTRIBUTORS—Continued

FISK TIRE DEPOT British American Oil Co Ltd The 17 St & 2 Ave S 2585

Goodrich B F Rubber Co of Canada Ltd 705 2 Ave S 4314

B. F. Goodrich Rubber Co. of Canada Ltd.
Warehouse & Distributors
LETHBRIDGE TIRE CLINIC
705 - 2nd Ave. S. 4314

Goodyear Tire & Rubber Co of Canada Ltd 316 7 St S 2396 4086

Goodyear Tire & Rubber Co.
OF CANADA LTD.
MORE PEOPLE RIDE ON GOODYEAR TIRES THAN ON ANY OTHER KIND
Located at H. R. Carson Ltd.
Phone 4086 316 - 7th St. S. Phone 2396

Jardine's Tire Supply Cor 1 Ave & 4 St S 3580

Jardine's Tire Supply
TIRE DISTRIBUTORS
Recapping - Vulcanizing - Tire Repairs
Cor. 1st Ave. & 4th St. S. Phone 3580

LETHBRIDGE TIRE CLINIC 705 2 Ave S 4314

MOTOR CAR SUPPLY CO OF CANADA LTD 1218 2 Ave S 5741

North Lethbridge Motors & Auto Wreckers 313-317 13 St N 3181

SEIBERLING RUBBER CO OF CANADA LTD
Chinook Tire Co 316 11 St S 2007

SMITH MOTORS LTD Cor 6 Ave & 6 St S 5763

Spotlite Service Station Cor 3 Ave & 8 St S 2970

ATLAS TIRES
Guaranteed for 12 Months
SPOTLITE SERVICE STATION
Cor. 3rd Ave. & 8th St. S. 2970

TIP TOP SERVICE 1119 2 Ave S 2417

TRIMBLE'S TIRE SUPPLY 316 11 St S 2007

Tobacconists—Retail

Club Cigar Store 3 Ave & 5 St S 3056

Tobacconists—Wholesale

Peacock & Kitson Ltd 427 5 St S 2022

Tools—Electric

WESTERN CANADA HARDWARE LTD 907-915 2 Ave S 5711

Tractors & Equipment

Union Tractor & Equipment Co Ltd 1269 2 Ave S 2606

Caterpillar
If you need a "Caterpillar" Diesel Tractor You pay for it whether you buy it or not.
UNION TRACTOR & EQUIPMENT CO. LTD.
1269 - 2nd Ave. S. Phone 2606

Transfer Companies

(See Cartage)

EVERY DAY

hundreds of housewives are using these yellow pages to call someone in your line of business. Do they find you?

MEHEW'S TRANSPORT

DAILY SERVICE

LETHBRIDGE to COLEMAN

and Points Between

Speed — Safety — Service

PHONE 4520 PHONE

612 - 4th St. S. — Lethbridge

MILLER & IRVINE

EXCAVATING

Leveling – Sand & Gravel – General Trucking

PHONE 3897 PHONE

631 - 6th STREET SOUTH LETHBRIDGE

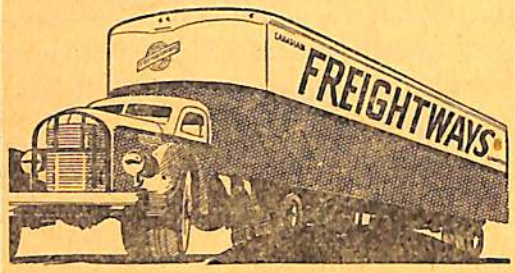

2944 PHONE 2945

CANADIAN

FREIGHTWAYS

LIMITED

An Independent Trucking Co.

Serving

Alberta, Saskatchewan, Manitoba, Vancouver, B.C. and U.S.A.

Teletype Connections for Alberta Connecting at Coutts for U.S.A.

329 - 3 St. S. Lethbridge

Truck Lines

Canadian Freightways Ltd 329 3 St S 2944 2945

Chenery C W 724 14 St S 5292

Dench of Canada Ltd 1101 2 Ave S 4234 4828

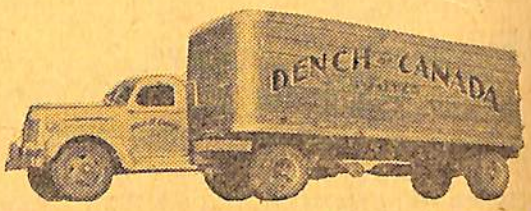

Phone 4234

Provincial . ● . Inter-Provincial

International

SCHEDULES ON APPLICATION

Flora D 113 10 St S 4835

(Continued on Next Page)

COMMERCIAL PRINTERS & OFFICE OUTFITTERS

LIMITED



ROYAL TYPEWRITERS

SALES — SERVICE

2999

326 - 7th STREET SOUTH

TRUCK LINES—Continued

Kulpas J A 306 7 Ave S 2992
Law Transport 410 3 Ave S 2684
Magrath Transport 410 3 Ave S 2684
McLean Transfer 640 6 St S 2097
Mehew Transport 612 4 St S 4520
Miller & Irvine 631 6 St S 3897
Murray Transport 1503 3 Ave S 3750
Pass Express 1023 11 St S 4711
PERRY H L CO ALBERTA LTD
Cor 1 Ave & 1 St S 4616
Ralph Transport 434 8 St S 2576
Roy's Pick-Up & Delivery Service 111 7 St S ... 4069
Speedy Delivery Ltd Cor 3 St & 4 Ave S 5734

SPEEDY DELIVERY LTD.

Local & Long Distance Hauling
Baggage & Express Pick-Ups

Cor. 3rd St. & 4th Ave. S. Phone 5734

Taber Transport 410 3 Ave S 2684
Trimble H M & Sons 316 11 St S 4175

Trust Companies

British Canadian Trust Co 315 6 St S 3113
Royal Trust Co 119 McFarland Bldg 3004

Typewriters & Supplies

Commercial Printers & Office Outfitters Ltd
326 7 St S 2999
CORONA-SMITH TYPEWRITERS OF CANADA LTD 102 Sherlock Bldg 4972
Lethbridge Typewriter & Adding Machine Co
102 Sherlock Bldg 4972
Remington Rand Ltd McIntyre Blk 3966
SMITH-CORONA TYPEWRITERS OF CANADA LTD 102 Sherlock Bldg 4972
Underwood Ltd 1252 3 Ave S 2555

UNDERWOOD LTD.

UNDERWOOD TYPEWRITER RIBBONS
CARBON PAPERS and SUPPLIES

1252 - 3 Ave. S. 2555

Undertakers

(See Funeral Directors)

Uniforms—Washable

Sunny South Garment Co 7 Oliver Blk 2874

YOU ARE NOT GAMBLING

WHEN YOU ADVERTISE IN THE

Yellow Pages

SHAMES UPHOLSTERING CO.

The Home of Custom Upholstered Furniture

REPAIRS AND RECOVERINGS DONE BY EXPERTS

J. SHAMES - Manager

PHONE **4047** PHONE

Country Customers Call — Estimates Freely Given

106 - 5th Street South Lethbridge

THE *NEW* HOOVER



See it here! Try it at home—no charge! Ultra-modern — low-built. Most efficient. Snap-in tools (in handy kit).

Sales and Service

HOOVER CO. LTD.

PHONE **5767** PHONE

606-608 - 3rd Ave. S. — Lethbridge

Have You Sent in the Money For Those

CHRISTMAS SEALS?

Remember — Only Those That Are Paid for Help to Fight Tuberculosis

Upholsterers

Bastedo Upholstery rear 1006 2 Ave S 4753

Byzuk W 710 6 St S 4548

Graham & Jelfs 611 6 Ave S 3470

McLean J D 1263 5 Ave N 3647

J. D. McLEAN

RUG AND UPHOLSTERY **CLEANERS**

CLEANED, DEMOTHED, DISINFECTED AND COLORS RESTORED IN YOUR HOME —or— TAKEN OUT

PHONE **3647** PHONE

1263 - 5th Ave. N. Lethbridge

Shames Upholstering Co 106 5 St S 4047

Vacuum Cleaners

Electrolux (Canada) Ltd 2 Lafferty Blk 4481

ELECTROLUX

Air Purifier - Home Cleaner - Moth Exterminator

SALES SERVICE & SUPPLIES

Room 2 - Lafferty Block 4481

Filter Queen Sales (Calgary) Arlington Blk 1 Ave S 4123

Hoover Co Ltd 606-608 3 Ave S 5767

Kirby Sales & Service 10 Alberta Blk 5791

McKenzie Electric Ltd 706 3 Ave S 3637

State Vacuum Stores of Canada Ltd 215 7 St S 2464

TOM'S TIRE SHOP

SPECIALIZING IN

RECAPPING—TIRE and TUBE REPAIRS—BELT SPLICING

Dunlop - Goodyear - Firestone & Goodrich Dealers **"A Complete Tire Service"**

WE REPAIR
Any Type or Size
TRACTOR, TRUCK & PASSENGER TIRES

PHONE
2223

518 - 5th Street S. — Lethbridge

NORTH LETHBRIDGE MOTORS & AUTO WRECKERS

HEADQUARTERS FOR GOODYEAR TIRES

SPECIALIZING IN TRACTOR TIRES—CAR OR TRUCK

RECAPPING — VULCANIZING — BELT SPLICING

A Complete Car and Tire Service

PHONE **3181** PHONE

311 - 317 13th ST. N. LETHBRIDGE

Veterinary Surgeons

Carney J C 2019 7 Ave S 4150

Vulcanizing & Tire Repairing

Buzz Shop 311 8 St S 3932

Jardine's Tire Supply Cor 1 Ave & 4 St S 3580

JARDINE'S TIRE SUPPLY

Distributors of

DOMINION & GUTTA PERCHA TIRES

- RECAPPING
- VULCANIZING
- TIRE REPAIRS

The Most Modern and Best Equipped Shop in the South

PHONE **3580** PHONE

Cor. 1st Ave. and 4th St. S. Lethbridge

North Lethbridge Motors & Auto Wreckers
313-317 13 St N 3181

VULCANIZING & TIRE REPAIRING—Continued

Short Stop Service Station Cor 4 Ave & 8 St S .4167

VULCANIZING & TIRE REPAIRS

SHORT STOP SERVICE STATION

Cor. 4th Ave. & 8th St. S. **4167**

Terry's Tire & Auto Shop 201 13 St N 2648

Tom's Tire Shop 518 5 St S 2223

United Service Garage 302 3 Ave S 2750

Wall Paper

Canada Paint & Wallpaper Store
Whlse & Ret Paints & Varnishes 411 7 St S ..2513

HOYT HARDWARE LTD 606-608 3 Ave S 5767

This Directory is compiled for your convenience. Use it daily.

Washing Machines

Beatty Washer Sales & Service Co 409 5 St S ..4054

BEATTY WASHER SALES & SERVICE CO.
Authorized Beatty Agent
All Makes of Washers Repaired
409 - 5th St. S. **4054**

Bert & Mac's Cycle & Radio Co 315 7 St S 3232

FOR
Westinghouse Washers
Inglis Washers
Philips Washers
BERT & MAC'S
315 - 7th St. S. Phone **3232**
REPAIRS TO ALL MAKES

Galt Home Appliances 309 7 St S 3889

FOR
GAINADAY WASHERS
PHONE
Your Northern Electric Dealer
GALT HOME APPLIANCES
309 - 7th St. S. **3889**

HOYT HARDWARE LTD 606-608 3 Ave S 5767

Lethbridge Appliances 808 3 Ave S 4456

LETHBRIDGE APPLIANCES
Maytag Sales and Service
FOR EXPERT WASHER SERVICE
Repairs to Any Make of Ironers, Vacuum Cleaners and Small Gas Engines
808 - 3 Ave. S. Phone **4456**

Stern Furniture Co Cor 3 Ave & 8 St S 2428

DISTRIBUTING NORTHERN ELECTRIC PRODUCTS SINCE 1937
GURNEY RANGES - GAINADAY WASHERS
LEONARD REFRIGERATORS
NORTHERN ELECTRIC RADIOS, ETC.
STERN FURNITURE CO.
Cor. 3rd Ave. & 8th St. S. 2428

Welding & Brazing

Bell George A 317 4 St S 4528

G. A. BELL
—WELDING—
Electric and Acetylene
- GENERAL MACHINE WORK
- BLACKSMITHING
- ORNAMENTAL IRON WORK
- STRUCTURAL STEEL

"COME TO US FIRST"
PHONE **4528** PHONE
317 - 4th St. S. Lethbridge

Birse & Hunt 1422 2 Ave S 5575

East End Welding Shop 1605 3 Ave S 2488

Gowin's Welding & Machine Shop 328 4 St S ..3860

Lethbridge Iron Works Co Ltd Cor 1 Ave & 2 St S 3332

Liberty Welding & Boiler Works 1402 2 Ave S ..3921

Liberty Welding & Boiler Works
NEW AND USED BOILERS FOR SALE
Boiler Repairs and Pressure Welding
Portable Equipment
General Welding Contractors
Res. **4945** 1402 - 2nd Ave. Phone **3921**

Welded Products 210 1 Ave S 2544

Western Metal Fabricators Ltd 2 Ave & 15 St S .4473

★

THE VALUE of directory advertising is cumulative. Constant representation means consistent business.

★

Fight T.B. Have a Chest X-ray. Buy Christmas Seals.

WELDED PRODUCTS

Acetylene & Electric Welding, Cutting & Brazing

TRUCK AND STORAGE TANKS MADE TO ORDER

Repairs to Combines and All Farm Machinery

PORTABLE EQUIPMENT — BOILER WELDING

210 1st Ave. S. **WELDING** PHONE 2544 Res. - - 4312

EAST END WELDING SHOP

Specializing in

GENERAL WELDING — ELECTRIC & ACETYLENE
TANK BUILDING & ORNAMENTAL IRON WORK
GENERAL BLACKSMITHING

PHONE 2488 PHONE

1605 - 3rd Ave. S. — Lethbridge

WESTERN METAL FABRICATORS LTD.

STRUCTURAL STEEL
CUSTOM BUILT EQUIPMENT
REPAIRS ON HEAVY CONSTRUCTION EQUIPMENT
GENERAL WELDING & MACHINE REPAIRS
SEE US FOR FREE ESTIMATE

PHONE

1501 - 2nd Ave. S. **4473** LETHBRIDGE

BIRSE & HUNT

MECHANICAL CONTRACTORS

MACHINISTS - WELDERS - MACHINE DESIGNERS
ORNAMENTAL IRONWORK - PRESSURE & BOILER WELDING

1422 - 2nd Ave. S. LETHBRIDGE, Alta. Phone 5575

Welding Equipment & Supplies

Motor Car Supply Co of Canada Ltd
1218 2 Ave S 5741

MOTOR CAR SUPPLY CO. OF CANADA LIMITED
WHOLESALE DISTRIBUTORS

OXYGEN & ACETYLENE GASES

MARQUETTE WELDING EQUIPMENT & WELDING RODS

Phone **5741**
1218 - 2nd Ave. S.

WESTERN CANADA HARDWARE LTD 907-915 2 Ave S 5711

Wire Rope

Lethbridge Machinery Co 1720 2 Ave S 3556

DONALD ROPES & WIRE CLOTH LTD.
Wire Ropes for Logging
Construction & Industrial
Screens for all purposes
Distributors
Lethbridge Machinery Co.
1720 - 2nd Ave. S. **3556 & 2026**

Union Tractor & Equipment Co Ltd 1269 2 Ave S 2606

BRITISH ROPES CANADIAN FACTORY LTD.
WIRE ROPE
FOR EVERY USE
Distributors for Alberta:
UNION TRACTOR & EQUIPMENT CO. LTD.
1269 - 2nd Ave. S. Phone **2606**

Window Cleaners

Lethbridge Window Cleaners 315 6 Ave-A S 4037

Woollen Products

Logan Garment Ltd 314 8 St S 4225

AGT
LOCAL & LONG DISTANCE

DISTRICT

AETNA—See Cardston
ALBION RIDGE—See Barons
ALLERSTON—See Milk River
ARDENVILLE—See Macleod

ARMADA —Day Service

Marks William res 1

AVALON—See Etzikom
BARNWELL—See Taber

BARONS —Continuous Service

Airway Motors 11
Distributors Red Head Petroleum Products
Alberta Pacific Grain Co Ltd No 1 Elevator 13
Alberta Wheat Pool 54 27
Allen E Chester R1316
Allen Ernie R1310
Anderson Haakon R515
Anderson Henry R1103
Anderson Henry L R218
Annable H G R210
Atkinson Gordon R215
Barber James res 53
Barber P R1204
Barons Consolidated School 55
Barons Co-operative Ltd 33
Barons Industries Ltd 52
Barons Motors 15
BAZAAR General Merchandise A S Roberts 43
Beaver (Alta) Lumber Ltd A A MacQuarrie 9
Blaine O H International Implts & Trucks 12
Blaine O H res 70
Blixt A P R1212
Bradley Harold S R403
Brandvold Elmo R517
Burgess Rev W E res 40
Burns Earl res 20
Canadian Pacific Railway Depot 56
Central Service Garage P J Asplund 64
Chester Mrs Hattie I res 44
Clark Mrs Anna res 80
Crowe F R206
Crowe R R R412
Cummins Harry res 69
Curle Wm Jr R1207
Cutforth Charles R216
Cutforth F Q R214
Davis W C R904
Dayman's General Store 7
De Boer C R104
De Maere Frank res 73
DeValois Arie res 49
DeValois C R1312
Dick Mrs Chas E R512
Dudley Gordon R906
Egger C R507
Eliasen Halvor R706
Erdman Alfred R1106
Erdman G J R1116
Erdman Gus R1108
Erdman Victor B R1111
Ford Arthur res 32
Forsman D S res 47

AUTHORIZED GOODYEAR DEALER
Complete Tire Service
NEW AND USED TIRES
for Tractors—Trucks and Cars
NORTH LETHBRIDGE MOTORS & AUTO WRECKERS
311-317 - 13th St. N. - - - Phone 3181

Fraser A I R916
Gareau's Laundry Shop 10
Gaschnitz Mrs J res 46
Gibb Glen res 57r3
Gibbs Insurance Service 57r2
Gow J A R909
Greene Glen R713
Gullickson Myron R405
Gustafson S W res 22
Gygie Le Roy R409
Harris N E Agt Massey-Harris Implements 48
Harris N E res 28
Hayes Reuben res 71
Hebenik Alex R404
Hemmaway R R110
Herresvele Bros R703
Hodgson Millson T res 38
Hoffman Martin R1105
Hood Robert res 35
House D A R410
House Mrs D A res 62
House D L res 50
Hughes Glen P res 25
Hultgren A C R1110
Hurnanen John R503
Hutchings Fred res 58
Hutchings Fred R406
Independent Grain Co Ltd 61
Irvine Bros R911
Irvine William R107
Irwin Ellwood R R711
Irwin Harold J R707
Jacobson Wes R1210
Johnson Lloyd R1306
Johnson Roy R R1313
Jones W G res 19
Kealy Rev F W res 67
Koole A B L R303
Kotkas Rudy res 29
Kulpas Gus R1104
Kurtin J res 66
Laine John R1114
Lake Mrs S R1302
Larson Edgar R903
Laurie F A res 14
Ledbetter E L R408
Lehto Leo R514

HUTTON'S LTD.
CALGARY 25895 LETHBRIDGE 2586 MEDICINE HAT 2621
AUTHORIZED SALES & SERVICE DISTRIBUTORS
Carburetors - Distributors - Fuel Pumps
Generators - Magnetos - Starters

FOR YOUR
Plumbing Requirements
PHONE WHITTICK BROS.
3014 LETHBRIDGE
YEAR AROUND COUNTRY SERVICE

Letal Joe R203
Liptak Paul res 75
Lloyd Lyon R910
Lynn Thomas R905
Lyon A D res 31
Lyon D D res 41
Lyon L C res 51
Madill W R res 36
Mastowy Alex R1203
McIntyre H D R1315
Mifflin C R205
Miller J R716
Miller Wilfred R714
Mills E S R508
Milner L R1215
Moir G B res 16
Montalban J V res 76
Municipal District of Barons 30
National Grain Co Ltd 34
Nowotny Mrs Earl res 78
Odegard Chester R513
Ostero John R715
Owsley Mrs Laura res 65
Peacock John R1107
Pell Mrs A res 21
Phillips Lawrence R211
Pioneer Grain Co Ltd 39
Popham Miss Jane R1305
Rauhala H W R1211
Reed Wilfred R204
Renning I O R511
Roberts L W res 72
Ross W C R502
Row Andrew R504
Row John R709
Row Victor R710
Row W C R717
Royal Bank of Canada 8
Royal Canadian Mounted Police 37
Ryden Joe R1213
Schneider Victor E R506
Shearer Delmer R516
Shearer Don C R518
Sherwood Farley R212
Sherwood R H R209
Sherwood W J res 63
Shimek John R510
Silbermann Martin res 79
Silbermann Martin R311
Silverton W F Office 52
Simmons W M res 6
Smith Albert res 42
Snell Mrs Lillian R106
Svanes Tom R505
Swartz Harold res 24
Talbot Q E R914
Tebbutt Paul W res 77
Teetzel E D res 45
Thurlow George res 74
Trapp Herman R908
Turner Harold J res 23
Turner John R1303
Turner L G res 68
Turner L T R1308
United Grain Growers Ltd 26
Vandervalk Bros R217
Vickerman C Implements 17
Vickerman C A res 18
Weiler Conrad R307
Weiler R R407
Willan John R712
Wobick G A R113
Wobick Geo L R103
Wobick O E R105
Wobick Robt R207

BEAVER HEIGHTS—See Macleod

BEAVER MINES—See Pincher Creek

BEAZER—See Cardston

BELLEVUE —Automatic Service

For Instructions how to use the Automatic Telephone, see page 6, at front of Telephone Directory

DIAL "0" FOR LONG DISTANCE, INFORMATION & TROUBLE

Alexander William res 4732
Amphlett Arthur res 4653
Aveledo D res 4626
B E S L Bellevue Branch 4644
Bellevue Beauty Parlors 4619
Bellevue Contractors 4669
Bellevue Hardware I L Evans 4674
Bellevue Hospital 4602
BELLEVUE INN L S Richards 4676
BELLEVUE MEAT MARKET
Geo Coupland Prop 4638
BELLEVUE MOTORS J H Green Prop 4627
Bellevue Pharmacy Idris Haysom Prop 4612
Bellevue School Dist No 1336 4698
Bellevue Skating Association 4673
Bellevue Theatre Purnell & Sons 4678
Blake Ray res 4693
Bogusch August res 4719
Brooks Roy Jr General Trucking 4774
Burmis Lumber Co Ltd 4777
Canadian Pacific Railway Depot—Burmis 4050-1
Canadian Pacific Railway Depot—Hillcrest 4752
Capron Fernand res 4683
Chin On res 4761
Commisso P res 4636
Coupland George res 4607
Crows Nest Pass Lions Hockey Club 4778
Cruickshank G E res 4736
Curry J res 4789
Delini Rosco res 4758
Dugdale J res 4615
Dugdale J res 4782
Eddy Jas H res 4050-2
EDDY'S TAXI 4711
Emmerson Charles res 4677
F & D Store 4684
Fantin J Steak Shop 4616
Fauville Jos L res 4680
Fidenato L Groceries 4625
Fidenato Sesto res 4759
Fisher Ernest res 4663
Fisher James res 4639

Fisher Jas E Jr res 4689
Fry Miss Betty res 4687
Gibson Edward res 4720
Glover Robert res 4661
Goodwin G W res 4614
Goodwin Watts res 4646
Green George res 4688
Gregor Victor res 4686
Griffith Charles res 4718
Halldorson A S res 4762
Halton & Moser Groceries & Dry Goods 4735
Handy Store Pauline Malzanski 4710
Harquail F J res 4769
Harrison H res 4766
Harrison William B res 4786
Harvey W F res 4715
Harvey's Ltd W F Harvey 4654
Hayden J D res 4692
Haysom A G res 4713
Hill Mrs John res 4763
Hillcrest Garage Joseph Jacobs 4743
Hillcrest Hotel F A Gregory 4756
Hillcrest Miners Literary & Athletic Club 4754
Hillcrest Mohawk Collieries Ltd Office 4631
Hillcrest Trading Co J Lipnicka 4740
Holland Rev Father B A res 4659
Hosek Anton res 4717
Hughes R res 4729
Hutton Dave res 4770
Hyslop J S Office 4633
Hyslop J S res 4746
Ironmonger A res 4739
Ironmonger J res 4771
Jacobs Joe res 4765
Johnson & Cousins Grocers 4618
Jones A H res 4751
Kerr Wm res 4621
Koentges Wm res 4650
Kostynuik George res 4699
Kubin J J res 4672
La Placa C P res 4605
Lawrence Charles res 4764
Letcher C C res 4772
Lipnicka John res 4747
MacVicar H A res 4685
Mah On res 4666
Maple Leaf General Store 4623
Maple Leaf Service Stn Mike Ozar 4651
Marcolin William res 4755
Markosky Mrs J res 4738
McDade John res 4745
McDonald Clyde res 4670
McDougall Fred res 4737
McEachern M D res 4662
McIsaac Allan res 4050-4
Meade Harry res 4734
Melnyk N res 4665
Melson Philip res 4667
Millar David res 4671
Millar Ray res 4783
Miller Henry res 4611
Montegani Mrs E res 4768
Morasek Beny F res 4632
Moser W H res 4773
Mottle Mrs Frank res 4785

NAVY INN GENERAL STORE
Mrs A Bardock 4696
Newton J H res 4722
Nunn Ralph res 4728
Nykolaychuck Mrs Dan res 4050
Olinek Louie res 4730
Ostrensky Wm E res 4716
Padgett Fred res 4608
Pass Dairy J L Fauville 4657

PATON'S BAKING SERVICE
R Y Paton Prop 4643
Paula's Style Wear 4721
Petrini A res 4641
Petrone A res 4742
Petrone Guido res 4744
Petrone R res 4741
Picard N F W res 4681
Price Roy res 4635
Price Thomas res 4652
Price Walter res 4726
Pryde Robert res 4750
Purdy C Leon res 4604
Purnell J J res 4679
Quality Meat Market A Brazzoni Maple Leaf 4606
Quality Meat Market J Brazzoni Bellevue 4637
Radford Jas T res 4656
Radford S res 4648
Rees D res 4691
Richards Brynley res 4775
Ritchie Charles R res 4733
Ritchie's Radio Electrical 4655
Rohe Adolf H res 4694
Royal Bank of Canada 4613
Russell Dr W F res 4690
Ruymachers John res 4714
Senycz Simon W res 4748
Service Garage David Welsh 4760
Shearer John C res 4727
Shevels J res 4624
Sirett G K res 4622
Sivell C H res 4668

SMITH MARKET CO THE
Meat & Groceries 4609
Squarek John res 4731
Steve's Taxi 4664
Strauch Miss Lottie res 4634
Thornton Geo W res 4753
Toderian Lena L res 4658
Tony's Service Station 4757
Tucker S J res 4781
United Church Manse 4617
Upton Roy E res 4723
Utley F W res 4780
Van Wyk Marius res 4784
Venier Joe res 4695
Vysohlid W res 4660
Warn W R res 4649
Warriner R A res 4776

WEST CANADIAN COLLIERIES LIMITED
General Office 4601
Tipple Office 4682
Power House Compressors 4628
Master Mechanic Dave Curry res 4712
Mine Store Fred Padgett 4629
Adanac Mine Manager N Melnyk res 4665

Fight T.B. Have a Chest X-ray. Buy Christmas Seals.

HUTTON'S LTD.
CALGARY 25895 LETHBRIDGE 2586 MEDICINE HAT 2621
AUTHORIZED SALES & SERVICE DISTRIBUTORS
Carburetors - Distributors - Fuel Pumps
Generators - Magnetos - Starters

PHONE 2322 | UNITED CABS | PHONE 2322
COSMOPOLITAN HOTEL
PROMPT - COURTEOUS SERVICE
J. D. REID - H. DRAPER—Props.

Wilson C B General Insurance 4724
Wilson C B res 4725
Wolff Dr R G res 4645
Woodward Clarence res 4647
Woytula Emil J res 4787
Wyatt J H res 4642
Youngberg G E res 4603
Zak's Meat & Groceries 4675

BIRDSHOLM—See Foremost

BLAIRMORE—Automatic Service

For Instructions how to use the Automatic Telephone, see page 6, at front of Telephone Directory

DIAL "0" FOR LONG DISTANCE, INFORMATION & TROUBLE

ALBERTA BREWERS' AGENTS LTD 2245

ALBERTA GOVERNMENT TELEPHONES
Plant Inspector 2442
Agent Chief Operator 2444

Ammatto Rossi res 2353
Anctil Mrs A res 2221
Anderson Rev A res 2103
Anderson Miss Annie res 2294
Anderson Norman res 2368

Aschacher J res 2283
Aschacher Martin res 2441
Aschacher Peter res 2436

B E S L 2182
B E S L Taxi 2222
Ball Barnie res 2220

Bannan S G Law Office 2311
Bannan S G res 2460
Baratelli Paul res 2287
Basso B E res 2318

Beck W T res 2141
Bedry S res 2330
Beebe Frank res 2128

Bienijes W res 2433
Bird William res 2164
Blairmore Exchange W L Evans 2242
Blairmore Graphic J R McLeod 2105
Blairmore Greenhouses C Minunzie 2180
Blairmore Hardware L Dutil Prop 2239

BLAIRMORE IRON WORKS 2240

Blairmore Motors 2124
Blairmore Pharmacy 2192
Blairmore Town Office of Sec-Treas 2247
Blake G res 2211
Blas E Jr res 2376
Blas Emile F res 2389
Bodio Peter res 2447

Bond Geo M res 2473
Bonne Mrs A res 2179
Bonneau Norman res 2445

Booth Frank res 2127
Bourne A R res 2132
Bradley J C res 2439

Bradwell Owen K res 2457
Brown David T res 2446
Brown George res 2289
Brown George Jr res 2419
Brown J D B res 2316
Brunetto A res 2416
Brusset J A res 2155

Burgman Dr R B Dentist 2236
Burgman Dr R B res 2288
Byrne R J res 2125

Calgary Power Ltd Art Plant Dist Mgr 2310

CANADIAN OIL COMPANIES LTD
Br Supt J B Ball 2233

Canadian Pacific Railway Depot—Blairmore 2121
Depot—Frank 2109
Engineer's Bunk House—Frank 2110

Catonio G B res 2345
Cecchini Louis res 2358
Chabillon J res 2299
Chamberlain Harold res 2342
Chappell W H res 2183
Chriasty C J res 2458
Chriasty John res 2181
Chrystal L M res 2134

Congdon M H res 2422

COSMOPOLITAN HOTEL
Wm Rusnak Mgr 2254

Cosstick E C res 2451
Costigan Thomas J Law Office 2107
Costigan Thomas J res 2290

Crow's Nest Bottling Works 2324
Crow's Nest Flour & Feed M Kubik 2165
Crow's Nest Forest Reserve 2481

CROW'S NEST MOTORS 2188

Crow's Nest Pass Mine Rescue Station No 1 2120
Crow's Nest Pass Municipal Hospital Dist No 40 2333
Private Branch Exchange connecting all Depts
Culham H res 2331

CULHAM'S FUNERAL HOME 2323

Cyr J P res 2259

Daignault E P res 2453
Dancey H M res 2190
Dau George res 2379

Demoustiez Roger res 2428
Derome Anthony res 2343

District Inspector of Mines 2160
Dixon W res 2214

DOBEK BROS Groceries & Meats 2156

Drain C res 2325
Drain C & Co Trucking 2255
Draper H res 2348

Duhamel Henry res 2293
Dunn M R res 2386
Dutil Louis res 2186

East Kootenay Power Co Ltd
Interconnecting Sub Station 2268
Edwards E res 2356

Ennis Arthur res 2286
Ennis Mrs Delbert res 2378
Ennis Louis res 2115

Ericksson G res 2202
Evans A res 2415
Evans Idris res 2328
Evans Reg res 2189
Evans W J res 2193
Evans W L res 2162

Fabro Cyrus res 2332
Fantin A res 2205
Farmer J H res 2206
Fat's Bowling Alley 2284

Feregotto A res 2135
Feron H res 2235
Ferstay John res 2104
Ferstay William res 2219

Filimek's Lumber & Building Supplies 2246
Frank Drive In Garage 2417
Frank Hotel 2377
Fredrikson J res 2282
Freeman Floyd S res 2275
Frerot Annie res 2276
Fumagalli R res 2171

Gagne J T res 2136
Galicia Bruno res 2410
Gates Mrs T res 2418
Giacamuzzi A res 2482
Giacamuzzi M res 2357
Gilbert W C res 2435
Gilmar Mrs C R res 2146
Gilmar J L res 2387
Gilmar L V res 2388
Gosse D res 2354
Government Liquor Store 2241
Government of Canada
Customs Office 2234
Armd Bde Workshop 22nd RCEME 2363

Grainger A R res 2197
Gray W J res 2228
Greenhill Dine & Dance Mah Luck 2256

GREENHILL HOTEL 2232
Gushul Thos res 2347

Hadwell T C res 2346
Hales Harry res 2291
Hamilton Marshall res 2326
Harmer J B res 2339
Harper E A res 2175
Harry's Red & White Store 2113
Hawkinson William res 2167
Healey's Groceteria Harold Healey 2355
Henault G A res 2438
Herman J res 2264
Hewitt T H res 2137
Hobson Ben res 2413
Horejsi V G res 2359
Howe Mrs W res 2195

Irwin Wm B res 2367

Java Shop 2313
Joe's Body & Fender Works 2101
Johnson Betty res 2488
Johnson N E res 2194

Kemp David res 2341
Kemp David Jr res 2337
Kidd Miss Emma res 2143
Koentges Joe res 2279
Kroli Daniel res 2382
Kroli Peter res 2440
Kubic Miss Sophie res 2270
Kubik Mrs Frances res 2432
Kubik J L res 2117
KUBIK STORES
Dry Goods Dept 2118
Kun Frank res 2437

Guaranteed Modern Recapping
New "Lodi" Equipment
Vulcanizing and New Tires
Authorized Goodyear Dealer
NORTH LETHBRIDGE MOTORS & AUTO WRECKERS
311-317 - 13th St. N. - - - Phone **3181**

Lamey Frank J res 2138
Lamey Insurance Agencies 2151
Lamey Mrs S J res 2187
Larbalestier C M res 2223

Leavitt F W res 2319
Lethbridge Herald 2149
LETHBRIDGE LAUNDRY CO
F [illegible]lett Agt 2434

Lieskovsky Joe res 2452
Lind Norman res 2362

Lloyd Jas H res 2462
Lloyd John res 2230

Lord G W res 2298
Lord L res 2350
LORD MACHINERY CO 2314

Lote F J res 2173
Lyons F Q res 2340

Maclean Dr N B res 2102
MacLeod J R res 2448
MacPhail H res 2176
MacPherson D res 2472

Maddison Gordon res 2431
Madill D L res 2374
Mahieux George res 2250
Mannix Fred & Co Ltd Central Warehouse 2158
Manson H S res 2269
Mark W H res 2375
Martini G res 2272

McDonald J Angus res 2129
McDougall J V res 2280
McIsaac J res 2414
McKay Alfred res 2277
McKay F H res 2352

McKay Mrs Margaret res 2199
McLafferty Dan res 2464
McLaren F res 2274
McRae D H res 2371
McVey Mrs Jessie res 2209

Meffan George res 2385
Meier W C res 2351

Mickels A res 2150
Mills D W res 2470
Mingle W R res 2196
Minunzie C res 2180
Misson Armand res 2170

Moffat Wm G res 2198
Montalbetti P C res 2224

Morency A res 2263
Morgan L L res 2231
Morgan R H res 2213
Morgan Thomas E res 2425

HUTTON'S LTD.
CALGARY 25895 LETHBRIDGE 2586 MEDICINE HAT 2621
AUTHORIZED SALES & SERVICE DISTRIBUTORS
Carburetors - Distributors - Fuel Pumps
Generators - Magnetos - Starters

FOR YOUR
Plumbing Requirements
PHONE WHITTICK BROS.
3014 LETHBRIDGE
YEAR AROUND COUNTRY SERVICE

Morrison R L res 2119
Murray S M res 2278
National Employment Service 2258
Nelson E J res 2281
Nicefore Mrs Eva res 2466
North Elmer res 2201
Oakes Jack res 2338
Oakes Robert res 2384
Oliver D W res 2140
Oliver Mrs Roach res 2449
Oliver Wm res 2168
Orpheum Theatre Purnell & Sons 2266
Pagnucco L G res 2260
Pagnucco Mario res 2412
Panchysyn E J res 2366
Pangman G res 2161
Pass Daily Herald The 2248
Paula's Style Wear 2123
Pearson W G res 2208
Perry Ralph W res 2370
Petras Frank res 2467
Picard C res 2381
Picard E res 2292
Pinkney Harold res 2261
Pinkney J F R res 2327
Pitt Cyril res 2420
Plant A res 2336
Plunkett & Savage Ltd 2252
Poriz Miss Janet res 2265
Pozzi Miss Alma res 2372
Pozzie E J res 2147
Provincial Government Dept of Public Works
Highway Branch 2145
Pryor F G res 2225
Purnell D W res 2461
Radford Fred S res 2459
Rae Shirley P res 2148
Rees Glen res 2469
Rees Kenneth res 2227
Reid J D res 2320
REID'S MEN'S SHOP 2474
Rex Cafe H MacPhail 2373
Royal Bank of Canada 2122
Royal Canadian Mounted Police 2111
Ruzicka F A res 2285
Ruzicka Vince res 2295
Ruzicka Yarmil C res 2335
St Alphonsus Convent 2215
Sartoris Lumber Co General Office 2424
Sartoris Lumber Yard C Sartoris Prop 2153
Sartoris Mill C Sartoris Prop 2166
Sartoris Motors 2184
Sartoris P res 2203
Senseir Bert res 2487
Shafer John res 2450
Simpson The Robert Western Ltd 2154
Slim's Tire Shop 2133
Slopak Joan L res 2210
Smith Emery res 2380
Smith M G res 2443
SPIC & SPAN CLEANERS 2253
Sprlak Mrs Annie res 2454
Stewart & Maclean Drs Office 2243
Stewart Dr R F res 2172
Stewart Rollie res 2130
Storey Harry res 2315
Sulphur Springs Garage 2178
Szucs John Trucking Contractor 2455
Thompson Fred M Co Dry Goods 2106
Groceries & Meats 2114 2312
Greenhill Store 2116
Thornton D J res 2421
Thornton K S res 2468
Thornton & Sons Hardware 2108
Tiberg Alrick res 2249
Tonge R res 2411
Trono S res 2365
Turtle Mountain Playground John Kerr 2360
Ulrich Joe res 2430
Unemployment Insurance Commission 2258
Union Cleaners 2112
Union Meat Market Gilbert & Porez Props 2257
UNITED CABS 2322
J D Reid res 2320
H Draper res 2348
United Church Manse 2204
Upham R J res 2185
Urwin James res 2364
Vangotsinoven A res 2251
Vanoni Guilio res 2383
VANONI & PERESSINI General Truckers 2229
Variety Shop R H Crabb Prop 2238
Vejprava Charles res 2207
Vejprava Frank P res 2429
Vejprava Tony Jr res 2139
Vernard R R res 2212
Vet's Taxi James Turner 2244
Vyse Frank res 2262
Walker Ian M res 2463
Walker Norman res 2427
Wallace E C res 2271
Ward Sydney res 2471
Weltens Alfred res 2329

WEST CANADIAN COLLIERIES LIMITED
General Office 2152
Chief Accountant H M Dancey 2152
Engineering Dept D T Brown 2152
Vice President J A Brusset 2465
Assistant General Manager W Bird 2163
General Superintendent H Gardner 2157
Sales Department A R Granger 2157
Purchasing Department J Shevels 2237
Chief Electrician F E Millett res 2218
Stable Boss res 2235
GREENHILL MINE PHONES
Assay Office 2475
Scales 2476
Mine Store 2477
Electricians 2478
No 5 Mine Office 2479
Greenhill Sub Station 2480
Williams Enoch res 2126
Williams Lloyd res 2169
Williams T J Sr res 2321
Williams Tom Jr res 2217
Wolstenholme J res 2344
Womersley E res 2191
Wyatt E res 2297
Yakubiec Mike res 2296
Youngberg D W White Rose Service Station 2267
Zak Henry res 2174
Zemek James res 2349

BOW ISLAND —Day Service

Adams Frank res 82r2
Adolf Bernard res 69
Alberta Home Insulation 57
Alberta Wheat Pool 21
Annon Mrs Viola res 80r3
Bank of Montreal 33
Beattie R S Insurance & Real Estate 70
Beaver (Alberta) Lumber Ltd 30
Black & White Store 2
Bow Island Auto Service 8
Bow Island School District 40
Bow Service Station Sam Egan Prop 22
Byam Mrs Dan res 53
Byam M J Draying 52
Calder Miss Margaret res 3
Calder William res 62
Canadian Pacific Railway Depot 1
Carlson Carl A res 59
Carlson's Locker 56
Chuck Chuen Co General Merchants 24
De Maere Leonard res 27
Doran A R204
Dragland V R116
Ell Mrs Peter res 82r3
Evans Kenneth res 78
Fairbairn Fred res 38
Ferrel's Plumbing 68
Flamme D R202
Floran Motors 5
Geldreich Max R107
Geldreich Melvin res 75
Gibson Eugene R R109
Gnam Henry res 65
Green Wm res 7
Halpin Lawrence R108
Hansen Lewis R110
Hansen Rev Tony res 39
Hines Hardware T H Hines 12
Hi-Way Motors 29
Hobson Alfred res 25
Holmes John res 51
Hyland Wm IHC Dealer 10
Hyland Wm res 72
Jenkins Henry res 54
Johnson Robert res 80r2
Kerner Anton res 73
Kjeldgaard Harvey res 46
Kjeldgaard Harvey P Agt Massey-Harris Co 32
Kolody P R113
Lavenne Clement res 28
Ley Bros R206
Lunseth L R106
Luttmer H P res 58
Martin Roland J res 35
McMurray Hardware 41
McNeely Cecil res 36
Mellen Helene M res 23
Metz Calvin res 26
Mike's Coffee Shop 63
Millar Alfred R103
Milton Mack res 47
Moench David res 79
Moger W R112
Monsson Olaf res 76
Municipal Dist of Bow Island A Millar Sec-Treas 34
Myrtle Hotel D E Hines Prop 19
Noble H J res 60
Noel Ralph res 66
Norden Harold R105
Ogilvie Flour Mills Co Ltd 16
Peterson Mrs Kay res 49
Post Office Miss Margaret M Calder 61
Provincial Govt District Nurse 15
Ridgedale Mrs Martha May res 55
Roth J R104
Schmidt L res 43
Scott's Clothing Store 45
Searle Grain Co Ltd 13
Shatz A R203
Shatz Anthony P res 74
Shatz Bros Garage 81
Sim[illegible] J Agt Imperial Oil 6
Simpson Ben res 64
Solberg Ole F R102
Southerton Mrs Edna res 31
Stephens Arthur res 48
Sullivan Rev D T res 37
Sun Chuen res 18
Swartzenberger J R114
Taylor's Store 4
Thurston C F R205
Thurston Mrs Edith res 20
Town of Bow Island 11
Tunstall Geo res 42
Tunstall's Garage 14
Ulmer Walter W res 71
United Church Manse 50
United Grain Growers Ltd 17
Weir Wm res 67
Whitney Grant res 44

BRADSHAW—See Magrath
BROCKET—See Pincher Creek
BROXBURN—See Lethbridge

BURDETT —Day Service

Alberta Wheat Pool 18
Ashton Locker S Ashton 7
Beers E R310
Campbell B R R326
Campbell K R R320
Campbell R E R307
Canadian Pacific Railway Depot 5
Canadian Western Natural Gas Co Ltd R405
Clark Raymond Implements & Lumber 14
Dickson Charles R303
Dillenbeck R R317
Edlund N R324
Emard H R302
Emard's Cafe 9
Goodfellow Owen res 13r3
Huisman Bert R315
Hurt Charley R323
Hurt Neil R305
Johnson Gordon R308

HUTTON'S LTD.
CALGARY 25895 LETHBRIDGE 2586 MEDICINE HAT 2621
AUTHORIZED SALES & SERVICE DISTRIBUTORS
Carburetors - Distributors - Fuel Pumps
Generators - Magnetos - Starters

FOR YOUR
Plumbing Requirements
PHONE WHITTICK BROS.
3014 LETHBRIDGE
YEAR AROUND COUNTRY SERVICE

Johnson L F R312
Johnson's Garage 20
Joss Paul R321
Kroeker Jake R318
Kroeker Jake Jr R325
Lane Henry R304
Miller Max R402
National Grain Co Ltd 2
Neil John R322
Schaafsma A R316
Strom Harry R306
Strom Walter R309
Ted's General Store 15
Thacker H F res 6
United Grain Growers Ltd 13r2
Van Gaalen N R314
Vos Edward R327
Vos John R311
Vos R R313
Weatherhead's General Store 4r2, 4r3

BURMIS—See Bellevue

CALOIL —Day Service

California Standard Co Tank Farm 1r2
Pump House 1r3

CARDSTON —Continuous Service

Ady Geo T res 244r3
Ady George T R1411
Ainscough E E R1819
Ainscough Stan R420

ALBERTA GOVERNMENT TELEPHONES

Local Manager 54
Chief Operator 78
Alberta Pacific Grain Co Ltd 95
Elevator—Jefferson R1015
Elevator—Raley R116, R120
Elevator—Whisky Gap R1406
Elevator—Woolford R404
Alberta Poultry Producers Ltd 99
Alberta Stake Social Hall 91
Alberta Temple 112
Alberta Wheat Pool 64
Elevator—Jefferson R1016
Elevator—Whisky Gap R1410
Elevator—Woolford R403
Aldrich Rex res 325
Aldridge Frank R507
Aldridge Oliver res 270
Alf's Feed Store 262r2
Algate Hector R812
Anderson Mrs Jane res 321
Anderson L E res 340
Anderson O F res 18
Archibald Andrew R1117
Archibald O R1115
Arndt T F R2014
Atkins H H Dry Goods & Clothing 49
Atkins H H res 201r2
Atterton J F res 124r2
Atwood Glen res 281
B & R Service Station 137
Baker Mrs J R res 244r2
Bank of Toronto J M Reinheimer Mgr 326
Barnes H D res 217
Barnett D L R1713
Barrus W M res 192r3
Barrus W M R1815
Bateman E A R1409
Bateman Glen K res 378
Beane Ivan R1317
Beaver (Alberta) Lumber Ltd 2
Beazer Alvin res 48
Beazer D J R605
Beazer R M R607
Beck Chas res 316r3
Bectell A F R2016
Bengry Mrs Josie res 342r2
Bennett Maurice R710
Bennett Mrs Wm G res 148
Berezay E E R1415
Berry Mark R1512
Berry T J R1505
Bevans Mrs Clara W res 362
Bevans F D R304
Bevans F E R510
Bietz Robert R818
Big Bend Colony P Entz R809
Bill's Ice Cream Parlor 166
Bingham David R1817
Blackmore Dan R620
Blackmore H J R302
Blackmore Harold H res 280r3
Blackmore Jno H res 61
Blackmore Peter R307
Blackmore R H R616
Blackmore W R506

BLOOD INDIAN RESERVE

Superintendent's Office R D Ragan 109
Agency Office Reserve X1602
Indian Hospital 213
Dr Oscar James McFadyen res 88
R C Res School Rev M J La France Prin 161
St Paul's Res School X1610
D S Pitts Principal X1611
Bostock George H res 30r2
Bowden E W res 179
Bowers D res 134
Bowers W C res 354
Boyden R C res 186r3
Brack A G R1804
Bracken Martin R906
Bradshaw E C R2107
Bradshaw Max R1315
Bradshaw R D R2114
Brewerton Gordon res 122
Broadbent D T R1906
Broadbent Emeline res 67
Broadhead E P R1203
Brooks Mrs Bernice res 214
Brown E C R807
Brown Harold R810
Burgess Dick res 249
Burnham W C res 316r2
Burrows Mrs Alice R1305
Burt B W res 257

Burt C W res 80
Burt C W & Son Dry Goods 45
Burt Dennis res 252
Burt Mrs Edith res 319
Burt's Grocery 37
Burton Fred res 58
Bust William R912
Butler C L res 241
Buy-Mor Market 177
Cahoon A E res 198
Cahoon Agency Insce RI Estate & Accntg 47
Cahoon Coffee Shop 269
Cahoon D A res 289
Cahoon Geo E res 356r3
CAHOON HOTEL LTD 35
Cahoon Jay A res 196
Cahoon L R1902
Cahoon L D res 40
Cahoon Lawrence res 212
Cahoon Leon A R1912
Cahoon Lervae A R1904
Cahoon Lumber Co 9
Caldwell E D res 247
Caldwell Lowell V res 207
Campbell Lester R1020
Campbell William R1405
Canadian Pacific Railway Depot 28
Canadian Pacific Telegraphs 205
Card D W Jr res 159
Card D W Sr res 276r3
Card Eldon res 243r2
Card Joseph Y res 243r3
Card L R res 352
Card Reed res 97
Card's Barber Shop 21
CARDSTON ASSOCIATE CLINIC
Physicians & Surgeons 77
Cardston Auto Court 8r2
CARDSTON AUTO SERVICE
Peterson & McNaughton 31
Cardston Building Supplies Archie Slawson Prop 124r3
CARDSTON CO-OPERATIVE LTD
Creamery 79
Cardston Cottage School 377r2
Cardston Grill 121
Cardston Hospital 73
CARDSTON INVESTMENT CO LTD 92
Cardston Loan Co J S Smith Mgr 1
CARDSTON MOTORS 162
Cardston News Publishing Co Ltd 4
CARDSTON PHARMACY 3
Cardston Public School 11
Cardston Tailors W Komm 53
Cardston Trading Co Ltd 169
Cardston Watch & Instrument Shop G Herr 41
Cardston West Cottage School 60
Cardwell W R1506
Carlson David Well Driller R1011
Carlson John T R210
Carlson L E res 258
Carlson L E R213
Carlson Oscar R113
Carlson Thure R815
Carlson Thure R816
Carlson Victor R2115
Carson Sam R1810
Carter Albert R res 182
Carway Customs Office R2004
CENTRAL SERVICE CO Parts & Service 110
Mgr's Office A Widmer 44
Chamberlain J B R813
Champney H C R806
Charlie's Service Station 268
Cheesman C B res 333
Cheesman's Barber Shop & Beauty Parlor 142
Chestleton Bros R102
Chief Mountain Motors E E Hacking Prop 113
Distributors Red Head Petroleum Products
Christie Bros R705
Christie Herbert R702
Christie Ryerson M res 153
Christie V V R717
Christofferson Miss Hanna res 299
Cinderella Beauty Shop Mrs Lula J A Snow 101
Classen Chas R108
Clifton W S R1702
Co[illegible] Ranch Office 47
Ranch R2108
Coleman D D res 242
Collets Oil R1717
Collett Celdar R1709
Cook Mrs H F res 84
Cook J F R2015
Coombs Hardware Co Ltd 12
Cooper Lloyd res 105
Cooper Transport 150
Cooper Wm 380
Crabtree E C res 13r2
Crawford C C R120
Crawford V A R111
Crooks Lynn res 311
Crooks Thomas res 344r3
Cure A B res 337
Daines O A res 373r3
Daines Orson A Jr res 327r2
Dairy Dell Groceries & Confectionery 100
Dalton E B R1715
Darby Alfred res 295r3
Darby L A res 86
Darby L A R109
Darby R K R105
Davidson A S R2102
Davidson O J R2111
Davidson Olaf R1316
Dawson C J R1212
Dawson G D R406
Dawson R J R407
Daylight Welding & Repair Shop 90r2
Diebert Chris R1402
Diebert Ed R1021
DOWDLE M D Insurance & Real Estate 190
Dowdle M D res 149
Duce Mrs Nettie res 173r2
Duce W H res 146
Du-eet Bakery & Coffee Shop 282
Dunsmere A S res 199r3
Earl S H R1204
Earl Sarah res 324r3
East Cardston Colony J S Tschetter R202
EATON CO WESTERN LTD
(THE T) Mail Order 25
Economy Feed & Transfer E C Frederick Mgr 158

HUTTON'S LTD.
CALGARY 25895 LETHBRIDGE 2586 MEDICINE HAT 2621
AUTHORIZED SALES & SERVICE DISTRIBUTORS
Carburetors - Distributors - Fuel Pumps
Generators - Magnetos - Starters

FOR YOUR
Plumbing Requirements
PHONE WHITTICK BROS.
3014 LETHBRIDGE
YEAR AROUND COUNTRY SERVICE

Ed's Recreation 360
Ellison J F res 172
Ellison Mrs Joseph H res 314r3
Ellison Milling & Elevator Co Ltd 10
Findlay Mrs E res 130r2
Findlay Laurel A General Trucking & Hauling 248r2
Fisk R G res 376
Flett F W res 71
Floyd's Furniture 266
Foodland The 33
Forsyth J J res 343
Forsyth Ken Fuller Brush Dealer 164r3
Forsyth N S Cabins & Groceries 255r2
Forsyth Scott res 259
Four Square Auto Service H L Mathers Prop 165
Franks Mrs Mary A res 295r2
Fredericks E C res 264
Fretwell J P res 167
Frodsham J R res 188r2
Gales Alfred res 331
Gallup E B res 27r2
Gawley Mrs H res 368
GEERING DR WALTER H Dentist 168
Gibb Bert res 201r3
Glines B V R1805
Godfrey Floyd res 332
Godlonton J R R1712
Gould J Grocer 136
Gregson O L res 108
Gregson Rega R1403
Gregson Mrs T S res 46
Gregson T T res 273r2
Gruninger Don R1719
Gulliver H D res 284
Hacking Earl E res 194
Hadfield J R1013
Hadfield Mrs Mary M res 216
Hall Mrs Beatrice res 145
Hall Bros Plumbing & Heating 76
Hall Henry res 211r2
Hall Mrs Ken res 104
Hall Mrs Mae res 280r2
Hall Vernon res 320
Hang Sang Co R1207
Hansen Glen res 287r2
Hansen Jas A R718
Hansen Leslie res 140
Hansen Mrs Mary res 155r2
Hansen Orene R215
Hansen W M res 203
HANSEN'S GENERAL SUPPLIES LTD
Glen Hansen IHC Dealer 231
Hanson Jas A res 189
Harper W J R1407
Hartman Roy R116
Hartman Roy R910
Haslam H D R1107
Hatch T H R214
Hatch Thos R res 373r2
Henderson N W R1214
Hendry Mrs Adam res 293
Hendry John C res 330
Heninger T C R903
Henry J S R1711
Herr Mrs Christine res 379
Herr Peggy res 43
Herron J R res 334r3
Hesketh S res 302
Higgins J P R1009
Higgins R J R1004
Higgs Ben S res 230
Hinds Mildred res 278r2
Hinman Mrs Beth S res 344r2
Hinman Charles W res 294r3
Hinman E W res 317
Hinman Henry res 339
Hinman Mrs Susie res 357
Holland D H res 156
Holland L res 151r2
Home Builders Supplies 301
Isaacson W M res 291r2
Ivins Charles W R610
Jacobs Mrs Dora H res 164r2
Jacobs J S R2109
Jacobs M O R2106
Jaffary H A R1007
Janisko Steve R1219
Jasperson Andrew R204
Jefferson School R1018
Jensen Chris R707
Jensen Dewain res 63
Jensen Eph res 221
Jensen Harold R706
Jensen J L res 307
Jensen Mrs Mary A res 218
Jensen Mrs Nellie res 274r2
Jensen Norman res 184r2
Jensen O R110
Jensen R H R711
Jessen L H Draying 85
Johansen J A res 225
Johansen J A R206
Johansen Swen res 13r3
Johnson Roy R803
Kearl George res 233
Kearl K J res 34
Keinholz A W R216
King Rev A E res 138
Kinley H A R1313
Knight J E Farm Machy & Lumber R416
Knight Jack L R410
Komm Carl R408
Komm Fritz R418
Komm Wm res 171
Laidlaw Co Dry Goods & Clothing 24
Laidlaw W G res 174
Lamb Alonzo R1808
Lamb Grant R1816
Lamb Rulon R1803
Lang Julius R114
Larson Roy res 342r3
Lash N M R1716
Layton Mrs Ben res 211r3
Layton J M res 287r3
Leavitt Ardell R1905
Leavitt Dahl R1915
Leavitt Dan R1106
Leavitt Devere R1921
Leavitt Doris R1914
Leavitt E J res 220
Leavitt Elvin R1910
Leavitt Lorin R1907
Leavitt Matthew R1911
Leavitt Ralph R1113

Leavitt Ray R1903
Leavitt Ronald R1110
Leavitt W L R1116
Lee K L res 39
Lee Lester R212
Lee Mrs Minnie res 318
Lee S E res 336
Leffler Mrs Mary res 32r3
Lehr Emil res 239r2
Lehr Gideon R908
Lehr & Pitts Agts Cockshutt & Farm Services 347
Leishman Melvin R res 290r2
Leishman V R1005

LE-OWEN ELECTRIC
Leo Stutz & Owen Quinton 127
Complete Electric Service
Your Northern Electric Dealer

Levy Beaulah L res 290r3
Linder H R1510
Linder Marie res 372
Local Press D C Peterson Mgr 144
Long H A res 93
Long Kenneth C res 322
Long Kenneth C R118
Long Roy R907
Low B Y R508
Low C L R303
Low J S res 170
Low Lorin H res 260r2
Low Ross R512
Low S O res 20
Low S W res 313
Lowe Robert R2013
Lowry C E R1414
Lowry Gilbert R1412
Lowry Lamar R1417
Lowry N H res 155r3
Lowry N H R1408
Lundrigan W A res 271
Luther M E & Sons R2017
Lybbert Tom res 65
Lynn J P res 256

Mackenzie Rod R2104
Malmberg Evan R1822
Malmberg Geo N res 232
Malmberg Max A R1814
Marquis Cafe 55
Marsden E H R1114
Marshall-Wells Stores Quinton & Stutz 400

MASSEY-HARRIS CO LTD
George A Wolff Dlr 50r2

Mathers H L res 188r3
Matkin Anne res 297
Matkin Bert R1104
Matkin H J res 81

MATKIN DR H L Dentist 59r3
Matkin Dr H L res 245
Matson W G R104
Matteotti Bros R1811
May S I res 341
Mayfair Theatre 96r3
McClung Owen S res 345r2
McClung Robert res 132

McCOLL-FRONTENAC OIL CO LTD
Texaco Petroleum Products
Bulk Station 94r2
J R Whitehorne Consignee res 94r3

McConochie Mrs V res 38
McDowell E res 128
McFadyen Dr O J Phys & Surg 193
McKay D A R103
McKenzie R L res 223
McNaughton L H res 125
Middleton Ven Archdeacon S H res 106

MODEL MILLINERY CO 135

MODERN HOME ELECTRIC 152
Farm Lighting
Everything Electrical

Mogensen Axel R2008
Montgomery W D res 227
Moore Jay res 275r3
Morris Mrs W L res 202
Mousir Tony res 215

Nay Bros R808
Nay E C R1008
Neilson Delbert J R1418
Neilson E R res 306
Neilson Myra res 82
Nels[illegible]E R911
Nelson Mrs Hazel D res 173r3
Nelson Ivan res 29
Nelson Ren R1806
Nelson S H res 66r2
Nelson Seth H Barrister 26
Neubauer Jake res 250r3
Newman Fred res 119
Newton Mrs C J R1705
Newton K E R1708
Newton Larry S res 228r3
Newton S S res 228r2

Nielsen Roy res 197
Nielsen Miss Ruth res 181
Nielson Leland R409
Nielson Mrs Margaret res 236
Nielson O L res 346r3
Nielson Ralph R1404
Nish Frank R712
Nish Glen R909
Nish's Service Station R704

NORTHEY L R Optometrist 190
Nurses' Home 120

Obray N res 160
Ockey Roy R604
Ogilvie Flour Mills 83r2
Oliver Howard res 115
Olsen B F res 208r2
Olsen Floyd R1917
Olsen G G R603
Olsen Irvin R1908
Olsen N R511
Olsen Reed R612
Olsen T Walter res 346r2
Orcutt Harry J res 305r3
Owendale Trading Co R1006

Pacific Groceries Wayne B Leavitt 36
Palmer Alta M res 334r2
Paramount Dry Goods 7
Paulson Mervin R411
Paxman E L res 255r3
Payne Burton res 353r2
Payne C F R1215
Payne Mrs Carrie R1308
Payne Frank res 239r3
Payne Sydney res 260r3

HUTTON'S LTD.
CALGARY 25895 LETHBRIDGE 2586 MEDICINE HAT 2621
AUTHORIZED SALES & SERVICE DISTRIBUTORS
Carburetors - Distributors - Fuel Pumps
Generators - Magnetos - Starters

FOR YOUR
Plumbing Requirements
PHONE WHITTICK BROS.
3014 LETHBRIDGE
YEAR AROUND COUNTRY SERVICE

Payne Wm Jr R1312
Perry George L R1703

Peterson Arthur R1012
Peterson C A res 375r3
Peterson D C res 359
Peterson E M res 147
Peterson Golden R606
Peterson John C res 356r2

Phipps H C res 130r3

Pierson O L R1019
Pilling Chas R1112
Pilling Clair R1217
Pilling Hyrum R913
Pilling Leonard R1108
Pilling Melvin R2103
Pilling R E res 364

Pitcher A L R1809
Pitcher Lorin L R1818
Pitcher Melvin R1802
Pitcher Reed R1812
Pitkanen Mrs M I res 154r3
Pitts E E Agt Cockshutt Implts 248r3

Police Department 19
Pontarollo G res 377r3
Porter R C Agt Rawleigh Products 296
Powlesland Bernard R1710

Prince H T R611
Provincial Government Treasury Branch 17
District Agriculturist 89
Police Magistrate 381
Purnell J G R203

Quality Meat Market 74
Quinton F J res 265
Quinton J D res 154r2
Quinton O W res 57

Ragan R D res 304
Raley Colony R106
Rasmussen Mrs Annie res 116
Rasmussen P W R1720
Rath George R921
Rath Jacob R916

Redd Wm S res 238r2
Redford J L res 323r2
Redford O R1111
Redford Rex res 351r3

Reeder Mrs Alta R1419
Reeder R W res 273r3
Reid's Gun Shop J H Reid Prop 308
Reinheimer J M res 237

REMINGTON CONSTRUCTION CO LTD 90r3
Donald C Remington Mgr res 199r2
Remington Donald C res 199r2
Remington H D res 345r3
Rex Cafe Ben Hall Prop 102

Richards Nephi R715
Richman Dr P W Dentist 42
Richman Dr P W res 133
Rickmyer W R R805

Roberts Boyd F res 238r3
Roberts C W res 300r3
Roberts Claude R1813
Roberts J E R1807
Roberts W J R209
Roberts Wm H res 312
Roe Bert R412
Roe Mrs Norton R1821
Rollins Leroy res 151r3
Romeril F W res 184r3
Romeril Fred R1208
Rothe Edgar R714
Roxy Jewellers Rose Kennard 350

Royal Bank of Canada 22
Manager's Office 143
Royal Canadian Mounted Police 16

St Mary & Milk Rivers Development
Kimball Headgates R708
St Mary's River School Division No 2 178
Salt G W R2010
Salt Shirley R613
Salway A E res 254
Sass John res 250r2

Schaffer Alfred res 338
Schatzke George R915
Schow A M res 209r2
Schow P W res 209r3
Scott Harry res 180
Scott Kenneth A res 32r2
Scotter Alf res 262r3

Secretan C L R1707
Service Garage 141
Shafer William R1511
Shaw Bob res 117
Shaw J C res 276r2
Shaw Vernon res 353r3
Shaw W A res 349

Sheen Service & Sales Grant Sheen Mgr R1010
Sheffield Beth res 191r2
Sheffield H T res 191r3
Sherman J E R121
Sherman W R208
Sherwood D A res 274r3
Sherwood Rufus E res 210
Short Stop Service Gas & Oils 5

Simpson The Robert Western Ltd 15
Simpson Wm R614
Sloan G H res 365
Sloan H R R310
Sloan Wm K res 229r3

SLOAN'S HARDWARE & SPORTING WARE 272
Smith F L res 310
Smith Mrs Fern W res 75
Smith George R2012
Smith Gilbert L R405
Smith J S res 111
Smith R D R703
Smith & Scott Motors 118
Smith Thurston R1121
Smith Travers R1210
Smith Warren L res 103
Smith Willard L res 70
Smith's Dairy Theron L Smith Mgr 285

SNAP-RITE STUDIO Wm Prisnee 96r2
Sommerfeldt Bruno res 183
Sommerfeldt W B R1714
Southern Alberta Co-operative Assn Ltd 72
Spackman Dr R R res 355

SPENCER HOTEL G A Wolff Mgr 123
Spencer Mark L res 163
Spencer Phoebe res 229r2
Spencer Mrs Verna res 374

SPENCER'S HARDWARE 6
Stahr Oscar R211
Stanford J L res 292
Stapleton S M R413
Steed D L res 367
Steed E R R1820
Steed O D res 314r2
Stewart B S R904
Stewart K N R918
Stewart K N R914
Stewart R H res 30r3
Stoddard Mrs Mary res 107
Stoddard Ray R115
Stott Floyd res 275r2
Stott John R2009
Strate Morgan R1216
Strate P O R1314
Stringam Briant W Barrister 59r2
Stringam Briant W res 87
Stringham S B res 375r2
Stutz J R res 114
Stutz Leo res 226
Sugden Elsie res 291r3
SUNSHINE INDUSTRIES LTD 195r2
W J Van Orman Propane Gas & Appliances
Sutherland W G res 240
Swan Cyril C res 253
Tagg R H res 176
Talbot Ray R1706
Tanner B res 27r3
Tanner J H res 277
Temple City Drug Store 222
Thad's Grocery 56
Thomas F C res 300r2
Thomas F C R503
Thompson Oakley R1307
Thur Dental Laboratory 131
Tolley Eldon res 358
Tolley Ilo R1304
Tolley Ken R2113
TOP NOTCH FARM EQUIPMENT
Agt John Deere Implts 204
Town of Cardston Council Chambers 19
Uibel Fred res 139
Uibel Garage R2110
United Grain Growers Ltd 62
Elevator—Jefferson R1017
Elevator—Whisky Gap R1416
Vadnais Joe R2011
Vadnais L J R2007
Vair Mrs E M R615
Vance Alvin R609
Van Orman W J Propane Gas & Appliances 195
Van Orman W J res 195r3
Vee's Cleaners R A Jensen 261
Wacher M R804
Wagner Elva res 363r2
Walburger Fred R1211
Walburger J T R1213
Walburger S J R1306
Walker Chas R res 186r2
Walter H A R112
Walter Herbert R117
Walter Ken E res 371
Watson D B Contractor 187
Webster Levi res 286
Webster William R2117
Weiler F R res 363r3
Weiss William res 283
Welch Glen R218
Welch Henry R217
West H L R1704
West Harden res 278r3
West Vernon R1310
West Walter R2112
Western Provincial Seismic Co 8r3
Weston Jack res 335
Weston Ralph res 98
Weston T res 324r2
Weston Thomas E res 23
Whisky Gap Trading Co R1413
WHITEHORNE J R Texaco Products 94r2
J R Whitehorne res 94r3
Whitworth Eileen res 246
Widmer Albert res 366
Widmer Fred res 219
Wight L W res 83r3
Wilde[illegible]cer R1318
Wiley A O res 309
Williams D M R1916
Williams Karl M res 305r2
Williams Lee R1109
Williams O M R1103
Williams Dr Seymour B Dentist 279
Williams Dr Seymour B res 328
Williams Sterling res 66r3
Williams V D Agt Imperial Oil Products 351r2
Wilson Lamar R1913
Wilson Roy R1105
Wilson T R1509
Wolfer Walter Trucking Service 315
Wolff Ed res 200
Wolff George A res 50r3
Wolff Harvey res 69
Wolsey Elmo R1003
Wood Ben J res 192r2
Wood Benj J & Sons Butchers 52
Wood Edw J res 14
Wood Evelyn res 234
Wood J Forest res 175
Wood Ken G res 206
Woodruff W G res 294r2
Woodward Mrs Marjorie res 208r3
Woolf Dora D res 323r3
Woolf Lee R res 327r3
Woolford C R R817
Woolford Chas R2006
Woolford John Jr R814
Workman Mrs A res 51
Workman George res 235
Workman J R res 288
Woslyng John Electric 126
Wright J E R1014
Wright Leon R608
Wynder Mrs Ethel res 224
Yoachim Dr M res 68
Zemp C J res 263
Zemp I E R1507

USE LONG DISTANCE

HUTTON'S LTD.
CALGARY 25895 LETHBRIDGE 2586 MEDICINE HAT 2621
AUTHORIZED SALES & SERVICE DISTRIBUTORS
Carburetors - Distributors - Fuel Pumps
Generators - Magnetos - Starters

FOR YOUR
Plumbing Requirements
PHONE WHITTICK BROS.
3014 LETHBRIDGE
YEAR AROUND COUNTRY SERVICE

CARMANGAY —Continuous Service

Alberta Pacific Grain Co Ltd 35
Elevator—Peacock Siding R117
Alberta Wheat Pool 53, 52
Elevator—Peacock Siding R116
Anderson Bros R710
Anderson C R R413
Atkin H S R207
Bach L J R1116
Baldwin Electric 36
Baldwin Lee R206
Baldwin W G res 17
Bates Frank R306
Batycky P M res 68
Beaver (Alberta) Lumber Ltd 18
Blacklock R J R816
Bond R A res 58
Boner F A res 66
Borchert Mrs M R405
Bowman H H R106
Brown B res 56
Brown B R115
Brownell E W R407
Burke L E res 22
Burke W C R303
Burns Mrs M R715
Burns Roy R611
Burwash W D R1111
Canadian Pacific Railway Depot W Dayman Agt 51
Carmangay High School 37
Carmangay Hospital 55
Nurses' Home 31
Carmangay Locker Plant 50
Carmangay Motor Co James Minty 44
Christensen Wm R904
Christenson J V R902
Christenson L W R906
Church J R R706
Clark Dale W R1106
Clark R B R1104
Clarke Keith R203
Club Cafe Long Lum 26
Collier Hardware 21
Craig S R R813
Cross M F res 28
Crow Glen R208
Dahl E R713
Davies W G R216
De Maria C res 71
Ensign Mrs Rose res 70
Eskeland J O R517
Frank H A R312
Fraser James res 64
Fraser R R607
Fyckes H E res 32
Gower Mrs J O res 62
Grange Hotel P M Batycky Prop 9
Gray Wm R409
Greene Allan R412
Greene Delmar R414
Greene Gust R406
Greene Marvin R711
Greene Vernon R411
Griffin F E R903
Griffin W J R907
Hal's Coffee Shop H Stinson Prop 65
Hauser Alex R307
Hauser Frank R708
Hauser John R308
Hedin John R1113
Hermans A R802
Hillard James res 47
Hillard Jas R804
Hi-Way Service 40
Housenga Jacob R514
Hovde Harold R704
Hovde Tom R712
Hubka Frank R212
Hubka J Agt Massey-Harris Implts 7
Hubka J A res 41
Hubka R E R812
Hubka Robert R1112
Independent Grain Co Ltd 57
Jensen Wilhelm res 39
Johnson Albert R1108
Knight Mrs E V R1115
Korth J res 30
Korth James R111
Laczo E R705
Laczo Joe R403
Lee James F res 20
Lychman Stanley R506
Lyckman R A res 16
McDougall Dalton R709
McFarland E D res 49
McFarland Glen res 10
McFarland John R810
McGinnis Gilbert L R807
McLean Bros R911
McLeod Melvin R1107
McMillan A R608
Mifflin W J R1109
Miliken Len R314
Miller K R R311
Miller W W R305
Minty James A res 54
Minty R W res 42
Moore Mrs Don res 69
Moore R L res 24
Moore W A res 63
Nelson Mrs Ida res 34
Nelson J M R310
Ness John E R515
Nielson J W res 33
Nowlin E L R1110
Nugent K P res 15
Oatts Neil res 6
Ohler W T res 60
Ohler W T R214
Ohlhieser Ed R910
Plourd Paul V Jr res 38
Ramsay Rufus R716
Robertson B Agt John Deere Plow Co 8
Robertson Bright res 12
Robinson P R605

Roemmele Loren R803
Roemmele Louis res 23
Root J J R610
Ruggles Wayne S res 19
Russell D H res 25

Schumaker A T R408
Shearer J H res 67
Simmons Geo R210
Simpson Mrs C R1103
Simpson S L R806
Smith Orvil B R612
Soderquist W H res 29
Stettner Carl R707
Szekely Dr Eugene res 61

Taylor's General Store 45
Teskey Mrs Vilas res 27
Thompson S E res 13
Twedt Wilfred R416

United Grain Growers Ltd 14
Elevator—Peacock Siding R121

Village of Carmangay 46
Volk Steve R315

Wennis Axel R415
Wennis Martin J R504
White Mrs Alice res 59
White C W res 11
Whittle Harry res 43
Wright K B R110
Wynn Alf R606

CHAMPION —Continuous Service

Alberta Pacific Grain Co Ltd 36

Alberta Wheat Pool 62
Alder Bruce R1311
Allan Herbert H res 49
Allon & McLeod General Merchants 34
Anderson J C R503
Anderson James R404
Anderson Wayne R813
Arnold L S res 68r3

B C Cafe 58
Bach A E R103
Baillie Geo L R215
Baker A res 77
Bakken M M res 31r3
Balde Harvey R515
Barry T res 24

Beaubier Frank R707
Beaubier H R817
Beaubier Irwin R705
Beaver (Alta) Lumber Ltd Lorne S Arnold Agt 68r2
Beingessner Ed R708
Beingessner Mike R615
Beingessner Sam R605

Bjornson Alvie R415
Bjornson Ken R403
Bond R S R905
Bozarth W M R704
Buchan J H res 46
Bud's Ready-to-Wear 73

Caldwell F A R910
Caldwell W R R904
Canadian Bank of Commerce 2
Canadian Pacific Railway Depot J S Collins Agt 11
Carlson J E R1004
Carlson James R R616
Carlson N A R1011
Carlson T P R1006
Champion Coal Co R1003
Champion Electric 16

NORTH LETHBRIDGE MOTORS & AUTO WRECKERS
AUTHORIZED GOODYEAR DEALER
New and Used Tractor Tires
Genuine Goodyear Material Used
311-317 - 13th St. N. - - - Phone 3181

Champion Garage W A Keenan Prop 66
Champion Meat Market R MacLeod 13
Champion Sundries 9
Christensen A J R1205
Christensen Wm res 56

City Cafe 81

Clements R A R604
Clever F[illegible] res 40

Coe Clyde C R908
Coe Edgar A res 63
Cool B F R816
Cowgill J S N R915
Crane R C R1318

Davey R G R806
Dawson Rev Peter res 37

Degenstein A G R1208

Dow Douglas B R807
Dow G T R812
Doyle John res 64
Drummond K R710

Ellis George L R413
Ellis W J R913
Englehart Emil res 87

Erickson T O res 53
Erickson's Hardware 12
Everson W C R206

Fath Harold R714
Fath Joseph R815
Fath P S R205
Fath Raymond R102
Fath Robert R109

Ferguson Adam R1018
Ferguson Henry G R1015
Fleetwood Alfred R1203
Flitton R A R706
Fraser Mrs Emily res 51
Fritzler Jacob R1017

Gilbert H R res 55
Gloer C H res 84

Granlin E B R1212
Greene Wilfred R1008
Greenlee D W Ford Service Garage 65
Greenlee D W res 35
Groves F M R406
Gunderson Groff R1206

Hagg Oscar R203
Harris Garage Agt Dodge Cars Case Machinery 10
Harris W I res 15
Hartung Alex R1204
Hartung Conrad R1207
Hartung George R1209

HUTTON'S LTD.
CALGARY 25895 LETHBRIDGE 2586 MEDICINE HAT 2621
AUTHORIZED SALES & SERVICE DISTRIBUTORS
Carburetors - Distributors - Fuel Pumps
Generators - Magnetos - Starters

FOR YOUR
Plumbing Requirements
PHONE WHITTICK BROS.
3014 LETHBRIDGE
YEAR AROUND COUNTRY SERVICE

Hartung Henry R1210
Hartung Jacob R1010
Hegland Russell res 30
Hildebrandt G R408
Hilz Henry R912
Holm Peter res 7
Holm Theodore R1306
Hopkins Eli E res 32
House E A res 27
Howe H R R804
Howg Miss Caroline res 26
Hubbard R R713
Hummel G res 8
Hunzinger John R104
Ivarson Ivar R609
Jones General Store 5
Jopling Harvey C res 44
Jordan Carman R505
Jordon James R510
Keenan W A res 25
Lackey L W res 20
Larkins Mrs Margaret res 82
Latiff E Champion Groceteria 14
Latiff Libby res 41
Lebsack Benjamin res 67
Lebsack Charles R410
Lebsack Conrad Jr R1007
Lebsack David R405
Lebsack Henry R1016
Lebsack Jacob R511
Lebsack Victor H R1002
Little F L res 78
Long J A R407
Lundberg B E R213
MacLeod R res 72
Mahoney A M res 76
Mark J A res 80
Matlock J H res 52
Matlock Stan res 74
Matlock W C R1211
Maxwell Agencies 90
McDonald Brown H A R702
McDougall Alex S R214
McDougall C D R216
McDougall J D R412
McIntyre & Co Hardware 6
McIntyre W A res 28
McKee A R1012
McRae D W R218
Meston T J res 57
Middleton F R608
Miller C G res 33
Modern Machinery L W C Lackey Prop 42
Mueller Bernard R602
Mueller Emory R611
Mueller L R613
Munton E R513
Munton Enan res 21
National Grain Co Ltd 60
Nelson A D R217
Nowlin E D res 85
Ohlheiser Ray R711
Orcutt Albert R211
Orcutt Howard R209
Pasolli Evaristo R902
Patterson P M R409
Peters N R917
Pioneer Elevator Co 43
Popovich M Vulcan Mine R907
Puzey Fred R107
Racher R Glenn res 29
Racher W R R110
Reath Geo R716
Reath Joe R703
Rhodes Geo & Sons R1213
Roberts L M R802
Roebuck John R809
Roebuck T R814
Ruggles J A res 79
Ruggles Robert L res 47
Rupp Alfred R512
Sailer R A res 71
Sanderson J R506
Sansome R R808
Savoy Hotel 17
Schauerman Alex R504
Schmeelke W R916
Schmidt Adam R507
Schultz R R111
Schumacher Lloyd R607
Searle Grain Co Ltd 39
Siler A L res 70
Siler Mrs Bessie E res 23
Sky-Way Service Station 19
Sletto Oscvar R208
Smith George F res 75
Smith H E res 38
Smith Mine Carlo Travalglia R903
Smith Morgan R603
Smith Walter H res 61
Sommers O E R612
Steeves John International Harvester Agt 18
Steeves John res 45
Stewart G E Jr res 69
Stewart Gordon Sr res 50
Stewart Robert S res 22
Stout L V R906
Strauss Felix R712
Strom Rev Wilfred D res 48
Telkamp Bernard R1013
Truesdell William G R411
Ulrich Arthur R414
United Grain Growers Ltd 31r2
Vaage K R508
Versluys C J R909
Village of Champion 59
Voisey Guy E R204
Voisey Leonard R212
Vulcan County No 2 54
Warren Joseph F R207
Warren L N R1312
Warren Ray R202
Warren Wilford R210
Weiss E R606
Weiss J H R803
Wise Fred res 86
Wolfe William R811

CHIN—See Taber

CLARESHOLM —Continuous Service

ALBERTA GOVERNMENT TELEPHONES
Plant Inspector 170
Agent Chief Operator 120

Alberta Pacific Grain Co Ltd C G Bowie Mgr 49
Elevator—Pulteney Siding R204
Elevator—Woodhouse X1315

Alberta Wheat Pool Elevator No 1 209
Elevator No 2 190
Elevator—Pulteney Siding R206
Elevator—Woodhouse X1315

Alm Albert & Sons R709
Amundsen A res 92
Amundsen C J res 124
Amundsen H J R1417
Amundsen J E R1404
Amundsen Julia Estate R1407
Anderson A G X1312
Anderson A W R903
Anderson Miss Annie res 97
Anderson Arthur R1609
Anderson Chris res 249
Anderson D A R1010
Anderson Earl R1408
Anderson Ed R612
Anderson Ernest R1605
Anderson Fred res 91
Anderson G R406
Anderson T C res 207
Anderson Theo R917
Anderson V E Co Real Estate 334
Andrews B res 336
Arlt Robt E R2410
Arnestad Everett C res 215
Arnestad M H res 41
Arnett Mrs William R512
Atkinson J A Insurance & Real Estate 115
Atkinson John res 376
Atkinson R G R511
Atkinson W E res 240

Bailey L res 374
Baird T R614
Balcaen D J res 392
Bank of Montreal 112
Barley Oscar R307
Barre A A res 418
Barry Mrs Myrtle res 351r3
Bassett F L res 82
Bauer G R2003
Beatty John D res 364
Beaubier Wilf res 340
Beaver (Alta) Lumber Ltd H J Ferguson Mgr 14
Bell Alex R717
Bell J R res 226
Bell John J res 95
Bell Wallace R714
Bell Wm W res 257r2
Bennett C V Barrister 111
Bennett C V res 270
Benson Miss Anetta res 211
Berg Anker R1508
Berg Martin R310
Berg Morris R2008
Berg Oden R1505
Berlin R L res 137
Best C R105
Bill's Koffee Shoppe 64
Billet Henry R910
Bird Bruce res 183
Blanche's Beauty Parlor 94
Bolstad Ole res 264
Borthwick J R412
Botheras R G res 371
Bousquet J H res 268
Bowie C G res 58
Braren Geo M res 55
Braren's Store 274
Brown D W res 77
Brown E W R1807
Brown F S res 258
Brown F S R2004
Brown M J res 169
Brown R G R213
Brown T R1806
Brunner Hans res 269
Bulford Alan R205
Bullough Arthur F res 134
Burns P Ranches Ltd R2311
Burton Ed R705
Burton F C R716
Burton Pat res 119
Burton Pat R1108
Butler George W res 317
Butler Geo W R1506
Butler M A res 130
Calgary Power Ltd Office 133
E J Prendergast Dist Manager res 266
Campbell J T res 213
Campbell & Sakatch Plumbers & Tinsmiths 177
Canadian Bank of Commerce 5
Canadian Pacific Railway Ticket Office 46
Canadian Western Natural Gas Co Ltd R J Hansen 181
Carey E A R510
Carey Stanley R214
Carleton B res 301
Carney C W res 56
Carr Frank res 151
Carr Mrs Letha res 225
Carroll Dr P J Physician & Surgeon 45
Carroll Dr P J res 40
Catholic Rectory 189
Central Meat Market 32
Challand Gilbert C res 349
Charlton A G res 157
Charlton E res 162
Chatterton Lester R1004
Chilton W J R1603
Christiansen Martin R1109
Christopher L W res 244
Church of the Nazarene 2
Claresholm Bakery 140
Claresholm Beauty Parlor Miss Elsie Helmer 121
Claresholm Cafe 122

HUTTON'S LTD.
CALGARY 25895 LETHBRIDGE 2586 MEDICINE HAT 2621
AUTHORIZED SALES & SERVICE DISTRIBUTORS
Carburetors - Distributors - Fuel Pumps
Generators - Magnetos - Starters

FOR YOUR
Plumbing Requirements
PHONE WHITTICK BROS.
3014 LETHBRIDGE
YEAR AROUND COUNTRY SERVICE

Claresholm Creamery 152
Claresholm Dairy K G Donaldson 182
Claresholm Dry Cleaners & Tailors 304
Claresholm Flour & Feed Mill Ernest Denison 63
Claresholm Garage 73
Claresholm Grocery H Funk 28
Claresholm High School 272
Claresholm Local Press Gordon Neale 34
Claresholm Motors O S Rice 222
Claresholm Municipal Hospital 176
Nurses' Residence 208
Claresholm Pharmacy O L Reinecke Prop 17
Claresholm Public School 86
Clark L D General Merchant 200
Clark L D res 206
Clarke H J R615
Clifton David H res 302
Cochlan R R2017
Conrad Roy R2304
Cookshaw Les res 36
Copeland Leo J R1816
Cotter Mrs J L res 321
Cotter J L R711
Coutts B res 233
Crown Lumber Co Ltd 80
Currie W J res 75
Dahl Mrs Ann res 303
Dahl Jos R1718
Dahl Ken R110
Dahlin Eric J R108
Dana Beauty Salon 191
Darch Fred R1614
Darch Stanley R1611
David Lloyd R2103
Davies Glenn R1804
Dawson H R Barr & Solr 62
Dawson H R res 238
Dawson Mrs Kelsie R2403
Deering Gordon R1715
De Forrest J H R712
Denison E res 84
Dewey W A res 310
Dickey Farrell R210
Dickinson J G res 102
Dickinson J G R1406
Diebold J H res 83
Dion Dr A W Dentist 8
Dion A W res 351r2
Dobson D O res 199
Dobson W O R508
Dodd & Dodds Electric 148
Dodsworth J R2106
Dow Donavon R2117
Dow H N res 166
Dow Kenneth R2010
Dow Norman R2114
Doyle R J res 223
DOYLE'S GROCERY Bob Doyle 65
Dullea J W res 402r2
Edeen Arthur R613
Ekensteen Eric res 243
Ellis Howard R707
Elverum Miss Jessie res 159
Enbysk Elmer R404
Erickson James res 144
Evans J res 288
Fairbairn Bros Hardware 71
Fairbairn Fred J res 178
Fairbairn H A res 110r2
Faith Temple 18
Falconer Dr R L Dentist 22
Farmer D D res 246
Fenton E R res 212
Fenton Forrest M res 419
Fenton W E R1815
Ferguson H A res 113
Ferguson R A res 316
Findlay R C Agt B A Oil Products 290
Finlay John R2416
Fisher J B res 405
Flemming Wm R1710
Fletcher W W R2203
Flitton G R1808
Foothills Pharmacy 42r2
Four Square Lumber Co 26
Foxcroft W D res 236
Frandsen N H R1009
Fritz Mrs K res 218
Fullen G A R208
Furseth Andrew res 261
Gandier S H res 337
Gatenby P W X1314
Gaudette Donald F res 6
Gawn Andrew res 81
Geddes T F R2104
Geehan O F res 42r3
Gehring Rev A Lutheran Parsonage 79
Gibbie E D R317
Gibbie P T R311
Gibbie Wilfred T res 146
Gilchrist C H res 248
Gilroy F W res 280
Gipson Geo W R1708
Glasgow W M res 29
Glimsdale John R2113
Godley G M res 168
Gorham F E I H C Dealer 135
Gorham F E res 188
Government of Canada Dept of National Defence
RCAF Detachment 255r2
Officer Commanding 255r3
Granum Magnus res 48
Gray E T res 242
Gray J res 335
Gray Neil R713
Gregory S res 198
Gregory S R1916
Grice Mrs Bella J res 90
Grice M A R1402
Grobe C M R304
Gunderson C G R1502
Gunderson J C res 235
Gundy's Tire Shop 125
Gustman Bern R1015
Hafner C W R109
Hage Oscar res 210

Hagerty Mrs J W res 171
Haig T R R911
Halaas Mrs A R2107
Hamilton Gordon E res 417
Hamshaw J T res 375
Hart J res 50
Hart W O R606
Harvey C T R106
Harwood W C res 185
Harwood's Meat Market 43
Haslam J A res 165
Haslam J A R2208
Haugen Rev O H Norwegian Lutheran Parsonage ..259
Hayes W G res 10
Heal Fred R107
Henker Otto res 219
Henker Stanley D res 174
Henson Motors T Henson Mgr 57
Henson T res 155
Hetherington A res 68
Heward Charles res 354
Heyland E res 380
Hieb T res 373
Hilger W J R2411
Hillerud S O R1414
Hoare Stan R102
Hobkirk W E res 52
Hodgson Dr W Morley Physician & Surgeon 141
Hodgson Dr W Morley res 229
Hoffman Karl R1415
Hoffman Walter res 273
Hoffman Wm Jr R813
Holliday H S res 136
Hong Chong Restaurant 127
Horten Hans R803
Howard Leslie N res 203
Hubka Mrs B M res 284
Huddle Mrs Edith res 348
Hudson E L res 44
Hunziger H R815
Hutton F L res 262
Imanse A res 220r3
Independent Grain Co Ltd F L Bassett Mgr 24
Isaac Frank res 289
Jackson Gordon Men's Wear 167
Jackson Gordon res 230
Jenkins Groceteria Ltd 216
Jenkins Jay res 277
Jenkins R W R2005
Jenson Einer R816
Jimmie's Groceteria T Jas Erickson Prop 114
Joe's Taxi 128
Johnson E J R915
Johnson E K res 395
Johnson E K R1707
Johnson Einer R1705
Johnson Fred R1703
Johnson John R1817
Johnson Karl H res 87
Johnson L F res 278
Johnson Lawrence O R2105
Johnson R L R215
Johnson Thorval R1702
Johnston W C res 76
Juland & Sundstrom R2007
Kennedy A W res 78r3
Kennedy Agencies 275
Kirkland J R506
Knudson A K res 322
Knudson Electric 118
Knudson Ralph R103
Koehler August R308
Koehler F res 282
Koehler Fred R906
Koehler Julius J res 74r2
Koehler William R314
Korek W S res 227
Laidlaw J R res 9
Laing F H R411
Laing Wm R1812
Lamb R G R918
Lamb Sidney res 116
Lambe D S R907
Lambe N W R912
Landry res 285
Lane Cecil R1011
Lane Mrs F M res 23
Lane Geo R609
Lange E A R905
Lange Ottomar R920
Lange Rudolph R916
Larkin H M res 363
Larsen Fred C R2109
Larsen Leif R2115
Leeds C F A R1105
Leeds C H res 147
Leeds Charles F A res 347
Leeds & Granum Garage Ford Dealers 3
Lewis Glyn M R305
Lewis J B R315
Lewis Mrs J B res 205
Lewis Sidney C res 70
Lewis T P res 99
Lewis T P R312
Lewis W H R1602
Lewis Wayne R704
Ley Mrs Winnifred res 332
Logan K T res 234
London Eric R2111
London Mrs Rhoda R2102
Long Allan res 350
Long Chester R603
Long G B res 355
Long Oscar R1910
Long R O res 287
Long Stanley R616
Lundsstad Reider R2110
Lynden W A R2312
M & M Motors 224
Macdonald A J R610
MacDonald Ward res 394
Mack E H res 89
MacKay A E R203
Markle Emil R904
Markle Geo R2112
Markle Oscar G res 318
Markus L E res 389
Markus L H res 403
Markus Radio Shop 307

HUTTON'S LTD.

CALGARY 25895 LETHBRIDGE 2586 MEDICINE HAT 2621

AUTHORIZED SALES & SERVICE DISTRIBUTORS
Carburetors - Distributors - Fuel Pumps
Generators - Magnetos - Starters

FOR YOUR
Plumbing Requirements
PHONE WHITTICK BROS.
3014 LETHBRIDGE
YEAR AROUND COUNTRY SERVICE

Martin Miss N B res 126
Mathers Bakery 33
Matson C M R2015
Matson J A res 194r3
Matson Mrs M R306
Matthews A E R117
Matthews Mrs Earl res 323
Matthews Roy Farm R2307
Matthews Roy R116
McAlister Mrs A E res 53
McComb E S R2404
McDowell George R R104
McFaul S R811
McIntosh Mrs C R2415
McKay Miles R715
McKenzie Mildred res 325
McKenzie & Ross R808
McKenzie W J res 187
McKinney Mrs Francis res 161
McKinney Miss M J res 139
McQuire Austin R416
Melquist A res 390
Melvin Wm R507
Merchant J T res 85r3
Messerli E R2006
Michael H H res 257r3
Michalovsky Oscar R1410
Miller A W res 103
Miller A Warren R1216
Miller M E res 156
Miller Norman E res 331
Miller Ray W R504
Milnes C L res 60
Milnes Carl L R1403
Milnes T C res 7
Moffatt Mrs R E res 129
Moore Miss G E res 142
Morfitt C E res 267
Morkin J J res 180
Morkin Regis res 319
Morkin Thomas R1111
Morrison G L R313
Moser Mrs Bella res 175
Moser Lawrence R2009
Mosley Mrs Inez E R1612
Mosley O W res 276
Mosley O W R1512
Mouser D A R211
Mulholland Melvin G R1507
Municipal Machine Shop 12
Murray Donald R804
Murray T A res 173
Narkaus Ole R806
National Grain Co Ltd 98
Elevator—Pulteney R216
Elevator—Woodhouse X1304
Neale Gordon res 138
Neely E res 256
Nelson Arthur R909
Nelson E W R115
Newman Lloyd E res 353
Noad Ed R1005
Nordean L W res 85r2
Norgard Fred R316
Norgard V R1418
Nowlin J R R505
Nowlin T R1112
Oliver M C res 254r2
Oliver W J R708
Olsen Lewis E R1405
Olson H L res 245
O'Neil C A R608
O'Neil J J R1007
Oviatt Idonna V res 204
Oviatt J F res 254r3
Palmer Eldred res 88
Pamenter F res 309
Paulson C A R1706
Paulson Harold A R111
Paulson Mable E res 379
Penn W res 37
Petersen D S X1310
Petersen Miss E M res 279
Peterson J E R1510
Pezderic Tony R113
Pfefferle Leo R1716
Philhofer Frank R2419
Philhofer Steve R2412
Pioneer Grain Co Ltd N Thompson Mgr 109
Pitt Edwin L res 96
Pollock James res 386
Powers Robert res 101
Pratt F J Construction 11
Prendergast E J res 266
Provincial Government
Agriculture Dept of
District Agriculturist 107
Public Health Dept of
Auxiliary Hospital
Stenographer's Office 38r2
Matron's Office 38r3
Doctor's Office 38r4
Maintenance Foreman 19
Nurses' Home res 31r2
Nurses' Home Annex 150, 31r3
Purcell J M res 93
Putzi J R719
Qually Mrs Jessie E res 388
Qually Motors Chevrolet & Olds Dlrs 20
Qually W Y Agt Imperial Oil Products 72r2
Qually W Y res 72r3
Queen's Hotel J D Dickmeier Prop 1
Ramage D H res 202
Reid C E res 393
Reid Mrs V M res 160
Reid Wesley R1106
Rempel D G res 339
Rex Theatre Wm Hryciuk 143
Reynolds D L res 372
Rice Carl R812
Rice O S res 361
Richards Mrs J res 250
Riddell T M res 158
Ringrose Geo W Undertaker & Picture Framer 21
Ringrose Geo W res 320

Ritchie F W res 110r3
Ritzen J William Woodworking Shop 308
Roemmele W H R1915
Rose Dr G Blair Physician & Surgeon 27
Rose Dr G Blair res 196
Rose W J res 281
Ross Betty res 362
Royal Canadian Mounted Police 66r2
Residence 66r3
Russell Gordon res 217
Sakatch S res 286
Salmon Mrs A B res 179
Sanders Ken res 232
Sansom Mrs F K res 149
Scaman S E res 201
Schlaht F R2316
Schoof Leo res 283
Schoof Leo R710
Schram H R1811
Schram John R513
Schram Mrs Marcella res 214
Schuler Hugo C R1208
Scott Geo R1613
Senft Alfred res 402r3
Senft William res 4r3
Seymour F B res 251
Sharples-Allan res 172
Sharples H R605
Shearer C R1809
Shearer R A R1107
Sherman Lloyd R607
Simpson Bruce R1503
Simpson G W res 231
Simpson Mrs Geo res 67
Simpson Wm R1606
Sinclair W R R1908
Smedstad John R1412
Smith H C res 333
Smith Mrs J A res 195
Smith R C res 401
Soby Roy E res 221
Soby & Smith General Merchandise 30
Spankie J A res 305
Sparks Leslie R1409
Stange Edwin A R303
Stange Frank R1607
Stange John H R1608
Star Dairy D F Sibbald 306
Starline School No 1005 ..... R407
Stewart N C R1103
Strandberg V H res 164
Strang C Gray R1904
Strang J L R520
Strang J Wayne res 365
Strangways C M res 54
Strangways C M R112
Strangways Mrs E res 193
Strangways Ed R1104
Strangways John R2116
Streithorst Con R1704
Summerfield T res 100
Swanson Elmo X1318
Swerdfeger Cleve R212
Symonds H res 220r2
Taitinger Donald H res 117
Taitinger Frank R1210
Taitinger Guy res 346
Taitinger Harry N res 186
Taylor Mrs O L res 263
Teskey W A res 228
Teters Frank res 252
Thompson David R2414
Thompson Donald B R2407
Thompson H K R1911
Thompson Lars R1413
Thompson Nels res 106
Thompson O A res 391
Thompson Ole R2108
Thompson R G res 265
Thorburn G res 352
Todd Gregory R res 13
Toone A R802
Toone G E R1813
Toone H A R2406
Toone [illegible] A R1604
Torbit D R res 260
Tovell A H R807

TOWN OF CLARESHOLM
Fire Hall 105
Council Rooms & Sec-Treas Office 123
Pump House R1102

Train A M X1307
Tratnik J res 4r2
Travellers Inn 78r2
Travis Chas res 253
Tronsdale E R R1504
Two-Dot Taxi 163
UFA Co-operative Alvin Matson 194r2
Unger O R1717
United Church 104r3
Parsonage 104r2
United Grain Growers Ltd 16
Elevator—Woodhouse X1303
Unterberger Mrs A R1416
Vadnais Arthur R706
Vadnais Walter R703
Vance Hugh R2409
Vance R M R611
Volstad Fritz res 387
Volstad Ole R913
Volstad Sigurd P res 416
Waack Mrs Ella res 74r3
Waddell Walter R1610
Walker Bert R1713
Walker Gordon R1711
Wallebeck Carl res 324
Wallen Carl res 404
Walt's Specialties Store 69
Wannamaker J A res 377
Watkins Fred W res 197
Watnoski J res 271
Weatherhead Kenneth R1712
Weatherhead M S res 239
Weber Wm res 378
Wendelboe M O R415
White E W R908
Whitehead B J res 154
Whitehead Geo R R809
Whiteside Mrs James res 241
Wiig L Walter res 247

HUTTON'S LTD.
CALGARY 25895 LETHBRIDGE 2586 MEDICINE HAT 2621
AUTHORIZED SALES & SERVICE DISTRIBUTORS
Carburetors - Distributors - Fuel Pumps
Generators - Magnetos - Starters

FOR YOUR
Plumbing Requirements
PHONE WHITTICK BROS.
3014 LETHBRIDGE
YEAR AROUND COUNTRY SERVICE

Wilhite & Arnestad Cons Texaco Products 153r2
Wilhite L res 153r3
Williams S C res 61
Williams S C North Farm R1912
Wilson C res 192
Wilton Hotel John J Bell Prop 51
Woodhouse General Store X1305
Wyatt Stanley res 145
Wyatt Stanley res 47
Yeats F W res 39
Yokom Chas B res 35
Yorgasen Wm R1012
Yorgason Mrs J Le Roy res 15
Young & Mackin Garage 237

CLARINDA—See Coutts

COALDALE—See Lethbridge

COALHURST—Toll Office

COLEMAN —Automatic Service

For Instructions how to use the Automatic Telephone, see page 6, at front of Telephone Directory

DIAL "0" FOR LONG DISTANCE, INFORMATION & TROUBLE

Aboussafy F res 3651
ABOUSSAFY FRANK Dry Goods 3618
Aiello Dr E res 3662
Allan James res 3741
Allen Edgar res 3742
Allen Horace res 3743
Ann's Beauty Shop Annie Saloff 3769
Antle Wm res 3673
Ash Edgar res 3719
Balloch A res 3607
Bell E R res 3643
Beveridge A res 3715
Bill's Taxi W Klevinsky 3712
Bond Bert res 3685
Borrows William L res 3686
Brown V J res 3604
Bubniak L res 3683
Buckna John L res 3766
Burton E North Fork Livestock Assoc—
Dial "0" and ask Operator for number 1304
Canadian Bank of Commerce J R Hill Mgr 3637
Canadian Legion 3713
Canadian Pacific Railway Depot 3690
CELLI'S BUILDING SUPPLY & CONTRACTING 3731
Chalmers Jewelery Store 3613
Charlesworth A G res 3669
Christie H A res 3786
Claes Henry res 3756
Clarke Clarence res 3763
Coleman Cash Grocery 3617
Coleman Hardware Co 3639
COLEMAN HOTEL A Perresinni 3733
COLEMAN INSURANCE AGENCIES 3771
Coleman Journal Holstead & Ballock 3705
Coleman Meat Market Steve Rypien Prop 3689
Coleman Motors Moores & Lilya Props 3602
Coleman Pharmacy 3619
COLEMAN TAILORS & CLEANERS 3654
COLEMAN TOWN OFFICE & POLICE 3704
Cooke Maurice W res 3739
Coover C R res 3767
Cousins J R res 3784
Crippen R N res 3790
D'Amico Gabe res 3750
Danny's Trucking Co Ltd 3620
D'Appolonia J A res 3702
Degroot P res 3625
De Luca A M A res 3718
Dickieson Percy A res 3629
Dunford Melvin res 3727
Dunlop H G res 3609
Dunlop Hugh res 3709
Dunlop Winnifred res 3781
Dutil Wilfred res 3611
East Kootenay Power Co Ltd
Sentinel Power House 3780
Easton Alex L res 3787
Emery S C res 3755
Emmerson Joseph res 3650
Empire Hotel Joe Mission 3627
Excel Builders' Supply Co 3734
Fabro E res 3798
Fauville Mrs Mary res 3761
Fawcett Rev J M res 3725
Ferby William res 3701
Field Wm res 3624
Filafilo D res 3642
FIRE HALL 3633
Ford George res 3716
Foster Ross res 3632
Foster Roy res 3797
Fraser Wm B res 3759
Freeman's Ltd Department Store 3671
Garner W H res 3667
Gettman J D res 3680
Glendenning James res 3747
Goodman Dr A L Dentist 3751
Goodman Dr A L res 3760
Goodwin Wm res 3681
Goulding John res 3605
Government Liquor Store 3679
Graham A E res 3658
Graham Frank H res 3653
GRAND UNION HOTEL 3777
Gudmundson Eric res 3623
Guerard F W res 3796
Gushel Evan Studio 3754
Hanrahan J H res 3722
Harry's Taxi Harry Setla 3737
Haysom W H res 3706
Hazuka Martin res 3728
Hewitt H E res 3714
Hill E X res 3670
Hill J R res 3678
Hleuka Carmen res 3793
Holmes Harry J res 3723
Holstead T res 3720
Holyk J res 3762

Holyk William res 3699
Holyk's Grocery A Holyk 3634
Horn G S res 3735
Huffman C E res 3649

International Coal & Coke Co Ltd
General Office 3626
Managing Director J J McIntyre 3696
Mine Office } 3672
Mine Manager W B Fraser }

Jenkins George res 3677
Jimmie's Coffee Shop 3740
Johnson Reuben res 3661
Johnston Mrs W res 3630

Kapalka J res 3748
Kinnear W A res 3621

Knowles Percy S res 3764
Kostelnick J res 3773

Krywolt A res 3738
Krzywy Mrs Steve res 3717
Krzywy Victor res 3729

Kubica Walter res 3788
Kwasnie R J res 3674

Len's Service Station 3601
Liesemer & Aiello Drs Phys & Surgs 3638
Liesemer Dr E J res 3663
Lonsbury Wm P res 3707

Malanchuk S res 3676
Marconi Jack res 3758
Martland Wm res 3768
Maslen Harold J res 3612

McDonald J A res 3691
McDonald J O C res 3659

McGillivray Creek Coal & Coke Ltd
General Office 3660
Assay Office 3745
Power House 3656
Mine Office 3657

McIntyre J J res 3776
McLean Mrs Annie res 3610
Melnyk Wm res 3708
Modern Coffee Shop V Feragotti 3752
Modern Electric Shop R A Montalbetti 3647
Montalbetti R A res 3648

MOTORDROME J F Wilkie Prop 3645
Mozell W J res 3772
Murdoch S res 3614

National Life Assurance Co 3782
Nelson John Wm res 3785

New West Construction Co Ltd—
Dial "0" and ask Operator for number 1323

Owen J L res 3710

PALACE BREAD LTD Joseph Spievak 3615
Panek Kathleen E res 3698
Park Grocery J A Park 3703
Pattison Geo Hardware 3688
Pattison Robert R res 3608

Phillips Alan res 3791
Phillips Mrs R E res 3789

Price Everett C res 3697

AUTHORIZED GOODYEAR DEALER
Tires Examined
Applications Made for New Tires
NORTH LETHBRIDGE MOTORS & AUTO WRECKERS
311-317 - 13th St. N. - - - Phone 3181

Provincial Government
Crow's Nest—Bow River Forestry Service—
Dial "0" and ask Operator for any of following bracketed numbers:
Happy Valley Cabin 1305
Gap Ranger Station 1307
Colem... Assistant Ranger 1308
Coleman Ranger Station 1310
West Porcupine Ranger Station 1311
East Porcupine Ranger Station 1312
Mill Creek Ranger Station 1313
Castlemount Ranger Station 1315
Livingstone Lookout 1317
Lynx Creek Cabin 1318
Ironstone Lookout 1321
Carbondale Lookout 1322

Purvis W S res 3744
Red & White Store 3646
Richards L S res 3675
Rogers C D res 3775
Roggiani C res 3631
Roxy Theatre Purnell & Sons 3635

Sagoff Sam res 3765
St Alban's Rectory 3652
Salus John General Store 3640
Salvation Army 3726
Schultz Carl General Contr 3783
SENTINEL MOTORS F Spark 3636
Short Sidney C res 3641
Sikora Louis res 3732
SLIM'S TIRE SHOP J A Williams Prop 3749
Smith F W res 3603
Somshor E F res 3668
Star Taxi G Conrad 3736
Sudworth Mrs David res 3622
Sullivan Rev Father res 3606
Sygutek Charles A res 3795

Tappano A res 3692
Thomson Mrs G res 3730
Tiberghien Violet res 3799
Trotz J Trucking & Contracting 3693

United Mine Workers of America 3665

Vasek Louis res 3644

Wavrecan John M res 3746
West End Market Louis Bubniak Prop 3682
White Wm J res 3770
Wilkie J F res 3664
Williams J A res 3779
Wilson A res 3778
Wilson Adam res 3687
Wilson Matthew res 3721

Yates Mrs James res 3616

CHRISTMAS SEALS have paid for more than three million chest X-rays in Canada. HAVE YOU had a share in this great work?

HUTTON'S LTD.
CALGARY 25895 LETHBRIDGE 2586 MEDICINE HAT 2621
AUTHORIZED SALES & SERVICE DISTRIBUTORS
Carburetors - Distributors - Fuel Pumps
Generators - Magnetos - Starters

FOR YOUR
Plumbing Requirements
PHONE WHITTICK BROS.
3014 LETHBRIDGE
YEAR AROUND COUNTRY SERVICE

Yeliga Rudy res 3794
Zak Henry Jr res 3684
Zak Joseph S res 3695
ZAK'S MEATS & GROCERIES 3628
Zatko Peter res 3792
Zinook Geo res 3711

COMMERCE—See Lethbridge

COMREY—See Manyberries

CONRAD—Toll Office

COUTTS —Continuous Service

Aden Custom & Excise R208
Aden General Store R204
Ainscough Albert R111
Alberta Pacific Grain Co Ltd 6
Alberta Wheat Pool 8
Barrows Arthur R116
Best's Store 36
Betts Clarence R320
Bikman Louis R109
Bird Construction Co Ltd 25
Blackmer A C res 43
Blackmer James R313
Blackmer Joe R312
Blackmer John R314
Blackmer R R311
Canadian Freightways 19r2
Canadian Pacific Railway Depot 32
Citizens' Lumber Co 7
Consolidated Freightways Ltd Warehouse 19r3
Coover Edward R410
Coutts Dray Service 37
Coutts Hotel Co Sunshine Hotel R Truba Mgr 4
COUTTS MOTORS A L Horner 11
Customs & Excise Sub-Collector 10
Dangerfield Alford R212
Dangerfield Fred J R206
Ellison Milling Co 22
Fantazir John res 16
Ford Mrs L B R118
Ford Mrs L B R110
Ford Walter R319
Frank's Groceries & Lunches Frank Rodgers 14
Furlong Arthur res 29
Galts Alwin R405
Galts Mrs Doris res 38
Galts Ernest res 39
Galts Ernest R421
Gilchrist J D R202
Government of Canada Immigration Dept 28
Graham Grant R309
Graham John R316
Gregory W P Customs Broker 5
Gregory W P res 20
Griffith Jack R213
Hembre Helen L res 31
Henderson John R103
Herbst Nick R304
Johnson William R122
Jones A P res 15
Jones A P R210
Kolesar L R211
Koller Bea res 23
Livingston Ivan J res 24
McCulloch A R407
McKay Cameron res 21
McLachlin Andrew R415
Mellafont Leonard R104
Mellafont R H R404
Miller Monica res 40
Mish Mrs Anna R418
Moberly W Y US Custom Broker 9
Murray J M res 33
Neal Ernest R106
Negly Joseph R114
Olsson O R302
Ostby H R117
Peas Roy R105
Peterson Clifford R121
Rhodes E J res 41
Ross George R203
Royal Canadian Mounted Police 12
Sammons Lincoln R217
Shepherd Bert res 42
Smith H H Custom Broker 34
Smyk Ben R411
Smyk Peter R412
Snyder O IHC Implements 17
Soice O R209
Sunshine Service Station Tolton & Sons 35
Tennant Mrs S M res 30
Theodore Joseph R102
Thompson G N R108
Thompson Gordon R120
Thresher Mrs Edith res 26
Trehub William R113
Trenker Leo R306
United States Bureau of Animal Industry 27r4
United States Customs 27r2
United States Immigration Port of Entry 27r3
Verburg M C R107
Waddell G R R205
Wareberg Orville R216
Waters Alex R207
Wollersheim Jake R303
Wollersheim Joe R315
Wollersheim John R308
Wollersheim Matthew R310

COWLEY —Continuous Service

Akins J E R1410
Alberta Pacific Grain Co Ltd 7
Alberta Wheat Pool 8
Asplund C O R711
Bailey J B R1012
Bare J A R717
Bort L R307
Brassetti Steve res 5

Burles P S R304
Burn R H R716
Campbell Gray R1113
Canadian Pacific Railway Station 15
Station—Lundbreck X412
Carswell Mrs H X409
Ceh Joe R512
Central Garage X404
Cleland A E R102
Cleland L M R1114
Coates R R105
Connelly A M R706
Cook Mrs M General Store 14
Cowley Farm Equipment Sapeta & Yagus 11
Cowley Motors 6
Cox A N R708
Cross A E R1009
Dangreville G R1106
Day R H R1104
Dejax Jean R1403
Dejax Marcel R1412
Dennis P R 2 Bar 2 Ranch R906
Dewart Geo Jr X416
Diamond J R215
Douglass J R1415
Dumont A Imperial Oil Agt 17
Dumont Albert R1112
Dwyer G F R212
Dwyer Willard R709
Elton C R207
Elton M R203
Evans James R915
Faminow Mike R610
Faminow Sam & Sons R615
Fink A A R107
Fleming W R907
Foothills Service John Deere Agency 9
Foster B C R104
Government of Canada Dept of Transport 12
Gray A T R507
Heaton G F R1007
Herbig Lester R715
Herman Frank R605
Hewitt Edward C R1405
Irwin Mrs Ida R103
Kropinak M Jr R910
Kubasek J F R905
Kubasek Steve R912
Lamon A J R109
Lank H S R305
Lapoint T R1111
Leskosky John R613
Leskosky Mike R608
Long Him General Store X403
Lundbreck Trading Co A Densmore Mgr X415
Lynch-Staunton F R903
Lynch-Staunton Frank R916
Maufort A R1110
McCulloch John R714
McGlynn E B R504
Miller J F R1004
Motill J R508
Mowatt Geo R306
Murphy F B R510
Murphy T E R206
Musgreaves John R505
Mushta Tony R221
Nelson E R1008
Nelson Ronald R1005
Oakely W X411
Oczkowski Tom R602
Parry W W R904
Patterson R D R210
Patton C R713
Percivault Bros R211
Petiot I F R1108
Pharis C R914
Pincher Creek Co-op Assn 10
Pincher Creek Co-op Grocery Store & Locker Plant 16
Poulsen C W R313
Robinson W R511
Ross Ranch Edward Crayford R707
Rutledge L R312
Sapeta C R1010
Schambron G E R1402
Scotton Chester R908
Scotton Geo R302
Seminoff J R603
Simpson David R1116
SMITH CARTAGE & LUMBER CO X406
J F Smith res X406
Smith H B R1406
Smith J F X406
Smith W Duart R909
Smythe Eddie R111
Smythe H R506
Snyder A J R106
Thibert Mrs Irene R721
Thibert Jos R1416
Thibert Rene R217
Thomas R Heap R1407
Thompson A E R703
Trist H C X408
Veitch R R1115
Violini Rev G C res 13
Warriner S R216
Webber F P R113
Webber Stanley R911
Welsh Bros R704
West Porcupine Forestry Station I Frew Ranger R1411
Wihnan Peter X410
Wilson T G R1016
Wright Arthur R1103
Wright Harry R108
Wright T J R1107
Yagos A R515
Yagos Bros R616
Zichy Mrs Julia R310

DEL BONITA—See Cardston

DIAMOND CITY—See Lethbridge

DOONDALE—See Etzikom

ENCHANT—See Retlaw

HUTTON'S LTD.
CALGARY 25895 LETHBRIDGE 2586 MEDICINE HAT 2621
AUTHORIZED SALES & SERVICE DISTRIBUTORS
Carburetors - Distributors - Fuel Pumps
Generators - Magnetos - Starters

FOR YOUR
Plumbing Requirements
PHONE WHITTICK BROS.
3014 LETHBRIDGE
YEAR AROUND COUNTRY SERVICE

ETZIKOM —Day Service

Alberta Wheat Pool 2
Bishop Claude res 11
Bishop Lumber & Hardware Oils & Greases 11
Brower L R Red & White Store 4
Cooper C R R114
Cooper Harry T res 18
Cooper J M Garage BA Agent 12
Cooper Welding & Machine Shop 14
Courtney W R & Co 5
Dorsey J V R120
Eckstrand Milton Agt Canadian Oil 10
Eckstrand Milton res 1
Ehnes Pius R122
Erdmann A E R104
Hearn James M R110
Hobbs Mrs Phyllis M R107
Irwin Mrs John J res 8
Jackson F D R111
Johnson Leonard res 17
Kuhl Herbert E R121
Lee A D R113
Lee Eddie C R125
Maddough J L R116
McDougall Donald Alexander res 16
McFall James R R126
McFall W G R124
McFall W K R102
McFall W R R106
McFall Wm George res 13
Nolan J J McCormick-Deering & Imperial Oil 7
O'Neill J J R112
Ondrik M R123
Robinson Andrew R115
Searle Grain Co Ltd 3
Smith Floyd R119
Street Harold R103
Stromsmoe Allan E res 15
Stromsmoe Arnold M res 6
Stromsmoe O M R109
Thiel Wm R118
United Grain Growers Ltd 9
Wesley Katherine R108
Widdop W R105

EWELME—See Macleod

FAITH—See Etzikom

FISHBURN—See Pincher Creek

FLORANN—See Foremost

FOREMOST —Continuous Service

Alberta Wheat Pool 7
Albertson S P res 96
Ayers R E IHC & Artic Oil Agt 11
Baker Claude E R507
Barrows Jack R406
Beaver (Alta) Lumber Ltd 36
Bechthold John res 51
Bernier M A res 26
Bollinger A res 13
Bollinger Fred res 81
Bollinger John General Store 10
Bollinger John res 71
Bollinger's Locker Plant 41
Brittner Betty res 97
Brownlee G O res 45
Brownlee J A R213
Buis Dick res 70
Buis W Service Station & Livestock Dlr 14
Butterwick George res 43
Calhoun Mrs Barbara res 58
Calhoun H A Sales & Service 53
Canadian Pacific Railway Depot 37
Canadian Western Natural Gas Co Ltd 38
Carrels Geo R209
Collin J F res 64
Conway Charles R225
Conway James R203
Conway W M R215
Coverdale C C Jeweller 31
Coverdale Chas res 52
Cowie A R320
Dack David res 6
Degenstien Stan res 56
Diebert J A Massey-Harris Implts 15
Dillenbeck Cecil R119
Dixon Glen R309
Dot's Beauty Parlor 91
Druhan Mrs Audrie res 92
Druhan P General Store 3
Dykeshorn R R506
Edwardh M O res 68
Elford David R107
Ellison Milling & Elevator Co Ltd 27
Folkins Mrs B B res 99
Folkins Groceteria 40
Follinglo Tony R410
Foremost Auto Wreckers 24
Foremost Coffee Shop 98
Foremost Distributors 28
Foremost Drug Co 8
Foremost Radio Service 22
Foremost School Divsn No 3 D Terriff Sec-Treas 12
Frankish A H Farm Equipment 33
Distributor Red Head Petroleum Products
Frankish A H R303
Garner W res 86
Geldreich Ray res 54
Granberg Alf res 63r3
Granberg Hardware M N Granberg 21
Granberg Magnus N R422
Granberg Sigurd R509
Hadlington E R res 60
Hansen H E R312
Hedley Mary res 19r2
Hershey T R324
Hofforth Felix R403
Hofforth Jack R511
Hollihan James res 85r3
Hougan Charles R405
Hougen Trygve R417
Irving Hugh J res 69r3
Johnson Harold R408
Jorgenson Kenneth res 87r2
Kambeitz Mrs Mary res 46r3

Karl C res 39
Kienzle Elmer res 46r2
Kimmitt J J R104
Kingsbury N I R202
Kluserits Joseph R res 50
Kultgen J R311
Kuttgen H R319
Lake of the Woods Milling Co Ltd 59r2
Laqua C R R318
Laqua John R307
Laqua Wm R304
Leismeister J S res 94
Lester Wm R413
Linderman R res 84
Link Lawrance res 19r3
Losey Richard R208
Luca Ed R121
Lucky Strike General Store M Look R214
Lutheran Parsonage 87r3
MacPhee Mrs Catherine res 62
Madill H A R109
Maple Leaf Service Station 29
McCabe Mrs J M res 66
Medhurst C F res 47
Medhurst J L res 42
Medhurst R P & Sons Drilling Contrs 34
Metheral Jack res 57
Metheral Norman res 9
Modern Sales & Service 100
Municipal Office 5
Muza George res 72
Newberg Mrs E res 65
Nicoll G res 89
Novy Henry R505
Novy John J R503
O'Connor John res 35
Oldenhof George R112
Oldenhof L R418
Olsen Arvid R513
Phay Luther res 93
Phillips Hardware 16
Phillips W J res 95
Piper John J R407
Proud A R420
Public Health Nurse Ruth Edun 23
Rainbow Cafe 32
Reynar T A res 55
Rimmer G L R211
Roaas Severn R512
Roberts Bette res 20
Royal Bank of Canada 17
Royal Canadian Mounted Police 18
Schinnour Mrs E M res 48
Shannon M N res 88
Simanton Eduard R411
Stevens C R308
Stovel Orvil W R510
Strain Douglas General Trucking 75
Sturdevent Donald R204
Sturtevant F R223
Sturtevant H R R205
Sturtevant Lee R222
Suni H A res 74
Suni H A R310
Suni Hugo A Chrysler Plymouth & Fargo Dlr 25
Sutton L E R313
Swanson Leonard R412
Taylor Edward R315
Taylor James R218
Taylor T R322
Taylor Thomas R321
Terriff D T res 69r2
Thompson C R317
Thompson John J R111
Thompson W A R212
Treiber Alex res 59r3
Trudeau Rev F E res 49
Tschritter B res 90
Ully R H res 67
United Grain Growers Ltd 30
Vandenberg Frank W R516
Vandenberg Steven R508
Van Gaalen M R514
Van Staalduine M R110
Vreu[illegible] Mrs M C R115
Walks [illegible] J R316
Wang O res 83
Webber S C R305
Whitney C R R210
Williams E L res 61
Williams E L R306
Wilson Daniel res 85r2
Wilson J W R R207
Wilson T R R219
Wolfe Ben res 73
Wolfe C R314
Wolfe John A res 4
Wolfe N res 44
Yerx A H R206
Yizek Steva res 63r2

FOUR NINE—See Etzikom

FRANK—See Blairmore

GAHERN—See Etzikom

GLENWOOD —Continuous Service

Ackroyd Grant R413
Alberta Pacific Grain Co Ltd 21r4
Elevator—Hillspring R614
Alberta Wheat Pool 16r3
Elevator—Hillspring R610
Allred E R R717
Allred Reece R615
Allred Roy R716
Allred Stewart res 36r4
Archibald Earl G res 5
Archibald T Vern res 34
Archibald Verdon G res 7
Archibald Vern Farm Supplies 25
Barfuss Godfrey R306
Beaves Garage A W Beaves Mgr 38
Bennion Brant res 37
Bennion Vede W R212
Billingsley De Vere res 39
Billingsley J T R110
Bohne Abner res 4
Brooks Fred R309
Brown Harold R108

HUTTON'S LTD.
CALGARY 25895 LETHBRIDGE 2586 MEDICINE HAT 2621
AUTHORIZED SALES & SERVICE DISTRIBUTORS
Carburetors - Distributors - Fuel Pumps
Generators - Magnetos - Starters

FOR YOUR
Plumbing Requirements
PHONE WHITTICK BROS.
3014 LETHBRIDGE
YEAR AROUND COUNTRY SERVICE

Brown's Garage J Brown 26
Distributors Red Head Petroleum Products
Butler A J A R310
Butler R B R705
Caldwell A A R504
Caldwell Earl R622
Caldwell Marion R305
Canadian Pacific Railway Depot 14
Cardwell B W R211
Carlson R B R412
Davies A L R509
Davies L S R604
Dew Drop Inn 32
Dickie David L R703
Draper R R508
Fisher O P R607
Fullmer Melvin R209
Garner Ralph R507
Geering Mrs W H R411
Gibb Geo R307
Gibb Jesse R210
Gibb Joseph Dean R714
Gilchrist R P R518
Granlien N J Auto & Machine Services 33
Greene Addison A Cattle & Hog Dlr 6
Greene Edwin K res 3
Greene's Variety Store 23
Harker Douglas R506
Harker Sam R103
Hartley General Store H C Jensen R416
Hartley Gilbert R403
Hillspring Supply Co R611
Hull George R708
Hurd Wallace R616
Jackson Edith M R505
Jackson Sam R609
Johnson Art res 21r3
Law Dick R214
Law Samuel W res 22
Layton M J R207
Leavitt E R res 11
Leavitt Kenneth R404
Leavitt Melvin R215
Leavitt Wallace res 12r4
Leishman Alex R612
Leishman Levar R515
Lenz J R203
Lenz Joseph J R709
Loose Mrs Jennie res 2
Lybbert Dan H res 20r3
MacDonnell Edwin R513
Martin Wm R514
McMurray Joseph R718
Merrill J B R516
Merrill J B Jr R603
Merrill M Magrath R303
Mould J res 1
Mowers R A R104
Municipal Dist of Cochrane No 6 17
Ogilvie Flour Mills Co Ltd 31
Ogilvie Flour Mills Co Ltd R620
Olsen Keith R112
Olsen R V res 36r3
Orr Wilford R415
Payne Horace Church Ranch R503
Pitcher D A R617
Prince J W res 35
Quinton Eldon res 20r4
Quinton Ernest R213
Reed Alden R106
Riverside Colony R115
Russell Orvin R520
Shields Reed L res 40
Skipworth Louis E R621
Smelovsky George R519
Smith Archie R707
Smith Grant R704
Smith H R414
Smith W C Jr R711
Smith Wayne R713
Smyth E R R510
Smythe Alex R512
Sparks M A res 16r4
Stanford Claude R405
Thomas Grover A res 30
Tivador Joe res 27
Tolman George R613
U I D Co-operative Assn Ltd Cheese Factory 15
U I D Co-op Store Alex Smythe Mgr R511

UNITED IRRIGATION DISTRICT
General Office 24
J Mould res 1
Van & Dan General Store 10
Waterton Ranch Ltd R P Gilchrist Mgr R517
Wheeler V L R618
Whipple C R113
Widmer A R410
Wight Clarence J res 12r3
Wood E J R109
Woodruff J R105
Woodruff Vibert R204
Woolf Andrew B R521
Woolf Dale R205
Woolf Homer R311
Wright Chester R409
Wynder Cecil R605
Wynder Max R308
Wynder P V R710
Wynder William R715
Young George R608

GRANUM —Continuous Service

Alberta Hotel 63
Alberta Pacific Grain Co Ltd Elevator 34
Alberta Wheat Pool 62
Alsgard J R506
Anderson Harry R1207
Anderson R P R1210
Andrews R res 31
Babin Stanley R514
Bailey J R712
Baird Leslie R711
Baird Melbourne R904
Baird Robt R1107

Baird Roy C res 49
Barnes Andrew R414
Barnes Charles res 57
Barnes Chas R1213
Beaver (Alberta) Lumber Ltd V H Nash Mgr 24
Bell James R203
Blair F B R611
Blair Russell F R612
Bluebird Coffee Shop H M Smith 9
Bosch John R407
Brosius John R608
Byers Stanley R710
Calderwood Alex R108
Calderwood James R1007
Cameron W R1208
Canadian Pacific Railway Depot 41
Cisar Frank R908
Cox G P res 71
Curle Fred R415
Daley Stanley R603
De Boer Albert R408
Deboer Peter R1018
Dekker J R308
De Maere A W res 58
De Maere John R214
Deman F R216
Dersch C J R212
Dersch F C R313
Dersch P Imperial Oil Agt 2
Deurloo C R115
Dimm H res 68
Dimm Thos R1317
Dorner J res 56
Douglas D res 75
Douglas Donald R111
Edwardh O H res 14
Ellefson E R1017
Enbysk Fred R511
Ensminger E R316
Ensminger R R211
Erdman A R911
Erdman Emil R909
Esser Walter R906
Fitzpatrick D H res 21
Fjordbotten Art R810
Fjordbotten Roy R507
Fleming J C R1303
Fowler Mrs Annie res 46r2
Genesis Herman R1004
Gervais Peter R202
Grant A P res 42r3
Granum General Store 12
Granum Hardware T W Cairns 44
Granum Meat Market 20
Granum Motors M A Jesse 10
Granum School 11
Griffey Edgar R1314
Hahn W R615
Hansma Hans R215
Hanson M C res 69
Hardtke Fred R703
Havinga John R411
Helmer G R304
Henker Curt E res 55
Henker H W res 59
Henker Paul R606
Henker Roy res 35r3
Henker W A Implements 65
Henker W A res 36
Heward W C Sr res 70
Hillebrand A R1016
Hoeksema H A R403
Hoglund Sidney R110
Hutterian Brethren R1111
Hykoop C R204
Jack's Radio & Electric Shop John L Mills 3
Jacques J E res 54
Jassman Julius res 74
Johnson A J R807
Johnson Agnar res 4
Johnson Gus R210
Johnson J B R803
Jon[illegible]E R1205
Jones Wesley R809
Jorgenson Hans R503
Jorgenson Ovie R1204
Kangas Carl R812
Kapstein P R226
Kellicut L res 25
Knapek Tony R1206
Lancaster K K res 15
Lang Arthur R706
Lang Henry res 66
Lantinga Geo R112
Lantinga George res 38
Larsen Hans P R213
Laughton W R res 33
Lem's Cafe 51
Lethbridge Nor Irrig Dist J Wynia D R R1012
Lind Anton R816
Lineham Glen W res 67
Litle Cyrus R602
Long Frank R311
Louwenaar J R1021
MacGregor A res 18
MacGregor C R1315
Mack George res 22
Mackintosh C R113
Mackintosh Mrs David R1010
Mackintosh Jack R105
Macleod School Division No 28 ..... 42r2
Marlette Laura M res 45
Mason W T R306
Matheson D B R811
May Fred R907
McCleary E O R1003
McDougall & Cox Massey-Harris Implements 16
McDougall R F res 52
McNaught Bros R604
Midland & Pacific Grain Corpn Ltd 19
Mohr E R R903
Muhley Melvin R1217
National Grain Co Ltd 7
Nelson Hans R1215
Neufeld H R1015

HUTTON'S LTD.

CALGARY 25895 LETHBRIDGE 2586 MEDICINE HAT 2621

AUTHORIZED SALES & SERVICE DISTRIBUTORS
Carburetors - Distributors - Fuel Pumps
Generators - Magnetos - Starters

FOR YOUR
Plumbing Requirements
PHONE WHITTICK BROS.
3014 LETHBRIDGE
YEAR AROUND COUNTRY SERVICE

Olson R M res 50r3
Ostrum Algot R1211
Parker F V res 43
Perkins H G res 37
Peters Rev Harry res 39
Peterson J K R1309
Pioneer Grain Co Ltd Elevator 50r2
Poelman Geo R1006
Poelman Klaas R512
Poelman Ralph R412
Poelman William res 29
Provincial Government Treasury Branch 28
Riepma H R413
Ritchie William R312
Robinson Mrs M res 17
ROGERS MERCANTILE 5
Rogers W B res 47
Rose Hector R1202
Rose Robert R502
Rose William res 26
Russel J R1104
Sakatt George R1310
Sandgathe Mrs S D res 60
Service Garage N H Yorgason 8
Sherman Lloyd G res 53
Sherman W A res 6
Sinnema C R416
Sinnema E R1013
Smith P A res 72
STANDARD GARAGE Linden Kellicut Mgr ..30
Stephenson Harold R1005
Stirling D J res 27
Swanson Bros R303
Syme Thos res 23
Tate A R910
Thompson Walter R R613
Tiffin Beryl Public Health Nurse 40
Tiffin Beryl res 73
Travis Alroy R1216
Travis Clarence R1212
Ttaur J R102
UFA Central Co-op Assn 35r2
United Grain Growers Ltd 13
Van Dellen L R505
Vanmeurs A R410
Van Os W R1008
Veenkamp K R509
Veenkamp T R114
Veenland Peter R208
Veenland U J R1011
Venne Frank R1014
Venne Mrs Frank res 46r3
Vries Pete R404
Vries Peter R605
Weerstra J R1203
Weerstra R R804
Weerstra R H R104
Wesley G H res 64
Wesley G H R1110
Wesley George R1307
Wildschut Rev R res 61
Williams Fred R207
Williamson Bros R1009
Williamson Ralph R1026
Williamson William R1020
Wocknitz W A R610
Woolgar Mrs R R510
Worth Paul res 48
Yorgason Mrs Laura res 32

GRASSY LAKE —Day Service

Alberta Wheat Pool 7
Canadian Pacific Railway Depot 28
Carruthers P R108
Continental Coal Corp Ltd 4
Ell Ben Agt Massey-Harris Implements 6r3
Fettig Anton R106
Fogderud L R103
Furman C E res 8
Goschke E C R109
Grassy Lake Hotel Geo J Irvine Prop 23
Gross J P R104
Heck A J Texaco & Atlas Lumber Dlr 6r2
Hopkins T R113
Jensen M A res 11
Jones Albert P res 3
Jones E C R212
Kambeitz Joe J R218
Kambeitz John R204
McPhee Alex res 5
Nelson Morris R110
Neufeld J P General Contractor 6r4
Neufeld Peter R220
Neufeld Peter Jr res 26
Neufeld's Construction R102
Neuman Alex R215
Penner David R211
Penner William R209
Rushford C R R107
Rythm Motors 12
Theison M R210
United Grain Growers Ltd 9

GROTON—See Foremost

HARDIEVILLE—See Lethbridge

HEATH CREEK—See Cowley

HIGHFIELD—See Foremost

HILLCREST—See Bellevue

HILLSPRING—See Glenwood

IRON SPRINGS —Day Service

Alberta Pacific Grain Co Ltd 5
Elevator—Turin R514
Alberta Wheat Pool 9
Elevator—Turin R520
Alexander Wilfrid R214
Arrowsmith Chas R516
Arrowsmith Miss F R511
Art's Farm Supplies R512
Arthur Hugh R707
Arthur J H R705
Arthur R R706
Bishop H R307
Boras Mike R211
Boras Pete R204
Boras & Sons R202

Bride K W R711
Brown William R R517
Bulva Ivan R603
Carlson C M R612
Dalgliesh K G R212
Dalgliesh W W R207
Gildrich Paul R506
Gostola C R405
Gostola C R416
Green Ed R404
Haines Emerson R410
Hammond E R413
Han Louie R602
Haney H & Sons R310
Haney Leonard R312
Hormoth John R606
Housenga Harry R708
Housenga R M R608
Johnson Edwin R420
Johnson Roy R217
Jorgensen C R308
Jorgenson A P R411
Kadezabek Toni R611
Kleist O A R704
Koenen F R412
LeBar Frank R208
Lethbridge Northern Irrigation District—
A B Norman Asst Watermaster R403
Caleb Parker Ditchrider R419
Emil Reiter Ditchrider ..... R209 / R407
W A Robertson WM Picture Butte Unit R613
Martin Wm R507
McDonald C A R610
Mehlen Olaf R309
Molnar Steve R605
Munson Oscar R509
National Grain Co Ltd R505
Neilson Nels R510
Nieboer Anno R710
Nieboer B R216
Nolan Bernard R315
Nolan T H R313
Nordean & Matthews R504
Ogilvie Milling & Elevator Co R503
Oliver D H R609
Peterson Hilbert R508
Ragan Stephen R213
Reynolds Edwin R306
Rogers R W res 4
Romeril Bros R316
Rutherford J W R415
S C Motors F Uyeda Mgr 6
Schuld F W R314
Smith Estate A Nieboer Mgr R206
Sorgard E G R702
Sorgard Jno R408
Stachofski E A Garage 2
Taylor F R513
Tennant J E R210
Tennant Sid R203
Tichler Edward R607
Tichler Richard R614
Toth John R604
Trofenenko Fred R519
Trofenenko & Romanchuk R502
Turin School R518
Turnage S R418
Ward John R402
Warnock T A R414
Warren Archie H res 3
Wieland Martin R703
Woodhouse C R303
Wyman T H R304
Wyman W A R305
Yalowega William R709

JUDSON—Toll Office

KIMBALL—See Cardston

KIRRENVILLE—See Milk River

LEAVITT—See Cardston

LEGEND —Day Service

Alberta Wheat Pool 1
United Grain Growers Ltd 2

LIVINGSTON—See Cowley

LOMOND —Day Service

Alberta Wheat Pool 7
Elevator—Travers R213
Armstrong E R res 1
Arrowsmith Geo W res 17
Batalden Mrs Ada R212
Bolduc B D R209
Booth C E R214
Canadian Cafe 26
Canadian Pacific Railway Depot 12
Chase L M res 30
Commercial Hotel G Zambaldi Prop 20
Craig Stanley G res 31
District Public Health Nurse 5
Donaghy R E R110
Dreland H F R204
Erskine Norman res 28
Fitzpatrick Archie R109
Fraser Alex res 21
Frost's Red & White Store 8
Goldthorpe Motors 11
Grant William R303
Hanna A R R104
Hanna H N res 9
Helland Earl R111
Henrickson Jergen res 25
Henrickson S R304
Herman O R105
Koch H C R208
Lindsey Allen R112
Lomond General Store 18
Lomond Hardware 14
Lomond Pool Room 2
Lomond Service Garage E R Armstrong 10

HUTTON'S LTD.
CALGARY 25895 LETHBRIDGE 2586 MEDICINE HAT 2621
AUTHORIZED SALES & SERVICE DISTRIBUTORS
Carburetors - Distributors - Fuel Pumps
Generators - Magnetos - Starters

PHONE 168 The WHITE HALL GROCERY
For Quality and Service in GROCERIES and FRUITS

FOR YOUR
Plumbing Requirements
PHONE WHITTICK BROS.
3014 LETHBRIDGE
YEAR AROUND COUNTRY SERVICE

Magnuson I R310
Magnuson John R306
Marquet Robert res 19
Maronda & Erskine IHC Agts 22
Maronda Fred res 27
McKay J R R203
Murphy J W R205

Nichol F W R106
Ogilvie Flour Mills Co Ltd 3
Ogilvie Flour Mills Co Ltd R210
Ost P R309
Paton Thomas R207
Pioneer Grain Co Ltd 15
Provincial Government Special Areas Board 24
Revelstoke Sawmill Co Ltd 13
Root E R103
Root Geln D R305
Royal Canadian Mounted Police 23
Schlaht S & Son Dlrs Imperial Oil Prods 6
Schlaht Sam res 29
Scott William R206
Skeith R H R202
Sokvitne Kenneth R108
Sokvitne Leonard R107
Sokvitne S R113
Stannard Floyd R215
Taggart Fred R211
United Grain Growers Ltd 16
Urdal John R308
West H R312
Williams Dennis R311
Williams V R307
Woodworth LeRoy R102

LONG COULEE—See Champion
LUCKY STRIKE—See Foremost
LUNDBRECK—See Cowley

Use **Long Distance**

MACLEOD —Continuous Service

Abbott C T res 385
Ainscough R W res 319

ALBERTA GOVERNMENT TELEPHONES
Local Manager 109
Chief Operator 111

Alberta Lodge No 3 A F & A M 34
Alberta Pacific Grain Co Ltd J J Burke 198
Alberta Public Works Garage 67
Alberta Wheat Pool 78
Elevator—Pearce R209
Alcock W R109
Alexander T R114
Allan Mrs Dorothy K res 131r3
Allan Helen W res 131r2
Allan Wilfred R1404
Allen A C R1421
Allen A J R1016
American Hotel A G Swinarton Prop 40
Anderson J D R120
Anderson J L res 359
Anderson L E res 372r2
ANDREWS W G Hardware & Plumbing 158
Andrews Mrs W G res 106
Armer R L res 230
Arthur Miss Lily res 231
Avnue Lodge 127
Bagwell T R1014
Bailey H S res 176
Bailey T J res 309
Barnwell E A res 82
Barr Glen R1406
Barr Victor R1422
Barre A J res 357r3
Barre Mrs E A res 294r3
Baskin D G res 216
Bass E res 226
Bawden Margery M res 220
Beaver (Alberta) Lumber Ltd 44
Benson H res 136
Bester H R1413
Bester Harold R704
Bester Mrs Harry res 240
Bester Norman R411
Bill's Barber Shop & Beauty Parlor 166
Blunden T R1403
Boal T A res 257
Boorman J res 143
Bourassa Miss Evelyn res 308r3
Bowes Chas A res 292
Boyle D A res 246
Brandley Noel R802
Bratton A W R414

Bratton T H R416
Bremner L M res 340r2
Brewster Alex R107
Brewster Mrs Charles res 271
Brewster Wm R112
Britton E Edward res 174
Brosius A R420
Brown E F res 46
Buckwell L E R1206
Burbank A M R1002
Burbidge A R1509
Burke James res 224
Burrows V L res 283r2
Butler Arnold res 334r3
Calgary Power Ltd Substation 215
Canadian Bank of Commerce 12
Canadian Legion BESL No 46 25
Canadian Pacific Express Co Depot 193
CANADIAN PACIFIC RAILWAY
Ticket & Yard Office Depot 45
Freight Office Depot 48
Locomotive Foreman's Office Depot 92
Canadian Western Natural Gas Co Ltd C O L Edlund 93
Canning Mrs D F res 332
Carr H res 192r3
Champney A T R506
CHARLTON MOTORS Mrs R G Charlton Prop 69
Charlton Mrs R G res 142
Charlton Transport Mrs R G Charlton Prop 69
Chester Chas R1015
Chester T R1409
Chivilo Genne res 178
Christ Church Rectory 60
Chugg Thelma H res 311
Church J C res 376
Clarke Agencies 22
Clarke J R res 314
Clarke Mrs Julia res 254r3
Clarke Thomas res 169r2
Clarke W O res 190
Cleaver H R res 58
Clifton J A res 238
Clifton & Williams Dry Goods 187
Collar F J R1113
Collar Wm O R1512
Colpitts E R105
Connor D R1007
Conti E res 269r2
Cook F E res 126r3
Cooley Lawrence R1109
Cooper G S IHC Dealer 114
Cooper G S res 362
Cooper John T res 365
Cottrell S G res 384r3
COURT HOUSE Judge's Office A M MacDonald ... 90
Sheriff's Office 33
Clerk of Supreme Court 65
Coutts James res 358
Cox William R413
Craig Hugh C Jr res 247
Craig K G res 170r2
Crighton G A res 285

AUTHORIZED GOODYEAR DEALER
VULCANIZING ● REPAIRING
Genuine Goodyear Material Used
NORTH LETHBRIDGE MOTORS & AUTO WRECKERS
311-317 - 13th St. N. - - - Phone 3181

Crighton Studio 87
Crowe Mrs Samuel res 151
Crowson L res 239
Crowson Walter res 323
Crystal Dairy Ltd 28
D X S Poultry 367r3
[illegible]is Allen res 303
[illegible]vis Fred res 53
Davis G R Barrister 66
Davis G R res 99
Davis Jack res 269r3
Davis John res 210
Davis Stanley res 315
Day C G res 81
Day Geo B res 175
Day W A res 103
Day W L C res 233
Dean Mrs M R res 11
Dekoning Arie R509
Derochie J res 105r3
Derricott Mrs Lillie R803
Dersch Martin H res 116
Dersch W G R712
De Witt George R1218
Dickson Mrs Alice res 200
Dixon L A res 128
Dixon Wilton res 377
Dixon's Meat Market 39
Donahue Finn Garage & BA Service 18
Donahue J S R1216
Donahue J T R1021
Donahue Leo R1004
Donahue M Implements 17r2
Donahue M res 102
Dorge George W res 379
Doyle P A R1520
Driver Elmer R1417
Driver John res 137r2
Eagleson A R117
Eckmier Harold res 236
Edgar Florence Mary res 107r3
Edgar J A R1507
Edgar J C Plumbing & Gas Fitting 107r2
Edgar W T res 382
Elgin Lee R711
Elmer S G res 183
Elmer Sheet Metal & Plumbing 37
Empress Theatre 71
Erickson O res 265

HUTTON'S LTD.
CALGARY 25895 LETHBRIDGE 2586 MEDICINE HAT 2621
AUTHORIZED SALES & SERVICE DISTRIBUTORS
Carburetors - Distributors - Fuel Pumps
Generators - Magnetos - Starters

FOR YOUR
Plumbing Requirements
PHONE WHITTICK BROS.
3014 LETHBRIDGE
YEAR AROUND COUNTRY SERVICE

Evans J H R1408
Eveson S P res 351

Falconer Dr R L Dentist 41
Falconer Dr R L res 275
Faulkes Chas J res 357r2
Fawcett John L res 148
Feeney Mrs E res 68r2
Ferguson Mrs A res 164
Findlay R E res 276
Fischer J B R405
Fleming W J res 369r2
Folkins P L res 264
Foote J R1108
Foothills Auto Court 290r2
Foothills Lumber Co 290r3
Fort Macleod Auto Court J A Pelletier 273
Fowler R R1018
Fraser E B res 84
Fraser W S R1515
Furman J C res 368

Gaetz Joseph res 169r3
Gaskell Charlie Agt Imperial Oil Products 35
Gaskell Charlie res 300
Gilbert A G R1104
Gillen P J R1110
Gillespie Miss A res 185
Gilroy C H res 113r2
Goodner Mrs Blanche res 165
GORDON & MACLEAN DRS Phys & Surgs 29
Dr W H A Gordon res 49
Dr A D Maclean res 262
Gordon Dr W H A res 49
Government Liquor Store 117
Government of Canada Dept of National Defence
RCAF No 101 REMS Guard House 1r2, 1r3
93rd Field Battery RCA 133
Prairie Farm Rehabilitation Act Airport 342r2
Grady Mrs A F res 259
Graham Mrs C E res 324
Graham Mrs H res 331
Graham J H res 268
Grier Mrs A W res 253
Grier Miss Mary G res 138
Grier Norman R1210
Griffin J P res 110
Griffin W N R1013
Griffiths Reg res 232
Gunderson G res 302

Halliwell H T res 194
Halpin T L res 177
Hamilton Mrs Catherine res 384r2
Hamilton Wallace res 283r3
Hamilton William J res 297
Hanrahan Mrs A res 126r2
Hart H R res 57
Hartley J res 161
Hatton E H res 341

Heal Miss Alice res 361
Heard M res 197
Heath W R1516
Hedley Wesley R403
Helen-Rea Beauty Shop 77
Hensman S R715

Hetherington Bros R1505
Hicks Miss Cora J res 159
Hill M res 201
Hilliard Mrs Corinne res 321r2
Hilliard Mrs Ellen res 334r2
Hilliard R R116
Hillier E G res 208
Hodge William res 313r2
Hodnett P G res 278r3
Holmgaard S res 254r2
Hornberger J P R313
Hornbergher J R309
Horsburgh George R1504
Horsburgh R res 339
Hospital Macleod Municipal 30
HUNT H E Accountant & Insurance 344
Hunt H E res 86
Hunt Harold W res 306
Hunt J R res 115
Hunt William res 337
Hunter Bros R707
Hunter Mrs Edith res 372r3
Huntley D P res 381
Hutchings Glenna R res 330
Hutton Mrs E res 367
Hutton Mrs Pearl res 235
Hyssop Miss Mabel res 356r3
Ironfield J res 375r2
Jackman G R R415
Jackman Mrs Levada res 284
Jackman R H R409
Jamison G D res 320
Jasman Miss Luella R res 173
Java Shop A G Swinarton Prop 13
JENKINS GROCETERIA LTD 8
Jessup R C res 31
Jette George res 378
Jette H F res 353
Johnson Axel R1405
Johnson Bros R407
Jones Mrs Richard res 229
Jordan Geo H res 108
Jordan M J R1017
Jordan M L res 134
Junction Service Station E Steiner R1214
KAUGHMAN L W Hse Mover & Hvy Hauling 313r3
Kearns T R1415
Kennedy Dr A H Physician & Surgeon Office 32
Residence 50
Kennedy Allan res 219
Kennedy G A res 363
Kennedy T M res 191
KENNEDY'S MACHINE SHOP 312
Distributors Red Head Petroleum Products
Kienholz F E res 336
Kihn George res 291
Killoran Fred R1111
Koole P Store & P O R202
Koole Peter Farm R212
KOZY MOTEL R D Townsend Prop 24
Kozy Service Station G S Cooper 250
Kreutzer F S res 347

Lacey J V res 225
Lantinga Mrs R res 241
Larson Henry G res 280
LARSON T P Vulcanizing 157
Larson T P res 227
Lauder R D res 318r3
Leather Mrs Jessie res 75r2
Leeuwrick J res 374
Lemire Floris res 260r3
Lemire Harvey R104
Lemire Henry res 308r2
Lemire Leo res 279
Lengerke U V res 244r3
Leon Garage & Cabins 146
Lethbridge Northern Irrigation District—
W R Brooks W M R1205
G Wiegman D R Mud Lake R1208
J Young Headgates D R Peigan Section R602
Liberty Cafe 144
Lievers James res 346
Lillicrop Reg res 299
Litle Mrs Harry res 184
Litle T A res 287
Lockard Orin R1010
Loetscher John R706
Long Miss Alice M res 68r3
Lowe A L res 97
Loyst Boyd R1411
Loyst W A R1112
MacGillivray Father res 27
MacGowan A J res 123
MacGregor Mrs Ursula L res 155
Mackay A E res 301
Maclean Dr A D res 262
MacLean Murdo res 135
Macleod Auto Body Works R D Lauder 56
Macleod Bakery 132
Macleod Bowladrome 286
Macleod Dairy Lloyd C Pinder 333
MACLEOD ELECTRIC B J Viens Mgr 203
Your Northern Electric Dealer
MACLEOD FARM EQUIPMENT 73
Macleod G H res 307
Macleod Gazette The H T Halliwell Mgr 91
Macleod Meat Market 9
MACLEOD MOTORS 85
Macleod Municipal Hospital 30
Sec Treas John H S Moffitt 95r2
Nurses Residence 95r3
Macleod Post Office 2
Macleod Repair Shop E Jasman Mgr 130
Macleod Welding Shop 188
Marles John D res 245
Marlow J W res 371
Marshall Chas R410
Marshall-Wells Stores J Shand 121
Martin W G res 266
Mason Chas W res 242
Maughan J R Well Driller 281
Maunsell-Wybrants Ernest R1209
McAllister J E R1022
McAllister Lloyd R1426
McCallister Claude R1510
McColl D res 348

GOODYEAR TIRE DEALERS
FOR
CARS - TRUCKS & TRACTORS
NORTH LETHBRIDGE MOTORS & AUTO WRECKERS
311-317 - 13th St. N. - - - Phone 3181

McCOLL-FRONTENAC OIL CO LTD
Texaco Petroleum Products
Geo H Scougall Consignee 4
McCrea Ernest R1011
McCrea H J R1005
[illegible]nald Robert res 122
McGregor J F res 152
McGregor Mrs Ida res 204
McGregor Mrs Percy res 55
McKenzie Mrs K R res 267
McLean A K res 237
McLean Hugh H R1203
McLean J B res 172
McLean Robert R R504
McLean W D R1204
McNab Mrs I M res 94
McNab J F R303
McNab Norman R316
McNab Mrs R B res 248
McNab Reg R310
McNay R D Druggist 26
McNay R D res 199
McNeil Jack R1106
McNeil's Store R1115
McRoberts W H res 150
Meecham R R110
Mensaghi R R412
Metge J C R113
Midland & Pacific Grain Corporation Ltd 70
Elevator—Pearce R210
Millar A G res 211
Miller C H res 270
Miller C H R1215
Miller Mrs Mary res 186
Mills Dr G S res 140
Model Baking Co The 38
Moffitt John H S res 354
Monarch Hutterite Colony R804
Moore T L res 352r2
Morris Greenhouse W J Morris 16r3
Moses F G res 179
Moses Mrs Margaret res 295r2
Moses R L res 326
Municipal District of Bright 23
Murdoch C A res 258
Nash Cyril res 304
Nathe E R1407
National Paving Co Ltd 342r3
Nauta B A res R1212
NEDDOW A A Jewellery Store 218
Neddow A A res 282
Neveu Philias res 64

HUTTON'S LTD.
CALGARY 25895 LETHBRIDGE 2586 MEDICINE HAT 2621
AUTHORIZED SALES & SERVICE DISTRIBUTORS
Carburetors - Distributors - Fuel Pumps
Generators - Magnetos - Starters

FOR YOUR
Plumbing Requirements
PHONE WHITTICK BROS.
3014 LETHBRIDGE
YEAR AROUND COUNTRY SERVICE

Noel Mary L res 167
Northey Bros R1006
Northey G R1008
O'Brien Frank res 274
Oland Construction Ltd 75r3
Olson H res 125
O'Mara F J res 207
O'Neil N C R1414
Orr Ernie R307
Orr L K R308
Orr Sidney R312
Orr W L R315
Owen Mrs G B res 129
Palace Cafe Lee Long Prop 19
Palazzo Angelo res 119
Parcels Roy res 350
Parker Mrs M res 192r2
Parker Walter M res 375r3
Parker Wilson res 74
Paterson A R1003
Patterson R E res 298
Pearson Mrs S M res 181
Pederson S res 139
Pelletier H F res 145
Perchal J J res 293
Perrin Mrs Jack res 317
Perrin L W Coal & Feed Mill 112
Perrin L W res 289
Perrin W R1105
Phillips H R203
Pierce General Store R A McFarquhar R211
Pinder Lloyd C res 340r3
Pinder Miss Pamela E res 105r2
Pinske H E res 321r3
Plowman F H R404
Porteous W G res 256
Presbyterian Manse 272
Presley J F R1012
Price Cecil L res 147
PRICE'S REXALL STORE 20
Public School 154r2
Purdy Bros R1506
Queen's Hotel A G Swinarton Prop 15
Quick Mrs Treassa res 322
Quillen C W R408
Ragen J M res 295r3
Rajala Jack res 370
Reach Mrs C J res 149
Reach C S res 160
REACH & CO LTD Departmental Store
Groceries 6
Dry Goods & Office 83
Reardon E J res 249r2
Rhea R W res 163
Rigel Joseph R115
Ringland D E res 17r3
Ripley Mrs H L res 137r3
Ritson R H R1508
Robinson Associated Stores 345
Rockenbaca W R1217
Rosling Miss Eileen res 228
Royal Canadian Mounted Police 213
Royal Lumber Yards Ltd Joe Gaetz Mgr 76
Rutledge A L res 263
Ryan Mrs K A res 206
Sackett R W res 260r2
Salvation Army 244r2
Sandberg Gust R502
Sanderson Miss C I R512
Sanderson W V R507
Scheer A F res 170r3
Schnarr A R res 52
Schnarr Sandy R714
Schuitema T L R216
Schuler George res 251
Scott J R1009
SCOUGALL GEO H
Cons Texaco Petroleum Products 4
Scougall Geo H res 162
SCOUGALL'S GARAGE Chevrolet & Oldsmobile 205
Seely V R311
Segboer A R1221
Segboer J A R1503
Shand J res 180
Shield J P res 124
Sill Mrs B V res 63
Sill Victor C res 310
Silver Grill Y C Long Prop 212
Simonson Mrs A res 182
Simpson John res 360
Simpson The Robert Western Ltd Order Office 355
Skelding A E R1521
Skelding Mrs Geo res 61
Sorensen C T res 364
Spedding Mrs Carrie res 21
Speedway Service Station R E Thibert Prop 10
Standoff Colony Peter Wollman R1118
Stapleton James res 261
Stapleton M R1026
Stapleton Maurice R1420
Stapleton Patrick R1416
STAR COFFEE SHOP Jean Tomiyama Prop 5
Stevens B R302
Stevens C W Building Contractor 98
Stevens C W res 278r2
Stevens J H res 343
Stewart Geo res 96
Stewart H C A res 101
Stewart J O res 221
Stewart O Gordon res 209
Stockton F G res 156
Stockton George H res 294r2
Stocton & Day Electric 72
Stone J G Agt British American Oil Products 36
Stone J G res 255
Stones William res 252
Story F A res 120
Story T Agt Massey-Harris Implts 36
Story T res 89r3
Strain Eugene R111
Sun Dance Ranch A D Palmer R103
Svec Anton R406
Swanson L L R106
Swihart E E res 217
Swinarton Albert G res 196
Swinarton Mrs J res 59

Taylor Harold res 113r3
Terminal Garage R W Griffiths 51
Tersteeg John G res 54r2
Thaell Fred res 318r2

THAELL FRED & TED
Dry Cleaners Tailors & Men's Wear 43

Thaell T res 316
Thelin A R R304

Thibert Romeo res 327
Thompson Archie R703
Thompson Rev L A res 62
Thompson Mart res 352r3

Tilbe R T res 338

Tolley Ivan R806
Tolley Mrs M R306
Tolley R L R305

Toogood Mrs Alan res 195r3
Toogood Mrs J S res 195r2
Toogood Jack R1213

TOWN OF MACLEOD
Fire Hall 100
Fire Chief res R D Townsend 141
Secretary-Treasurer A G Millar 7
Power House 16r2

Tremblay A E res 366
Trodden R R713
Trowbridge F A R1518
Tucker Eric V C res 79

UNITED GRAIN GROWERS LTD 214

Urness B N res 202
Utne Alfred K res 373

Valliers Henry R1410
Vandenberg A R205
Vandervalk B R1211
Van Weiden A R1511
Viens B J res 356r2
Vlielander F R207

Waklin E W R505
Walde Mrs A res 249r3
Wallace Patricia res 54r3
Walshe F P res 118
Walshe W M res 154r3
Walter Paul R1412
Warren Clarence R1402
Watson F H R503
Watson J A R204
Watson K res 222
Watson Dr R Phys & Surg 305
Watson Dr R res 171
Watson R H R1517

Weaver Allan res 349
Weaver Arthur res 369r3

Weidman Henry res 383
Weir R R108
Welch Mrs George res 335
Western Canadian Greyhound Lines Ltd Garage 88

Whipple C R1513
Whipple R R510

WHITE HALL GROCERY THE
Groceries Provisions Fruits 168

Whitehead Mrs Martha A res 189

Whitworth W res 104
Whitworth William Confectionery & Tobacco 47

Williams Mrs Agnes res 89r2
Williams B L res 234
Wintemute A Jr R1116

Wright F E res 329
Wright K B res 277

Wyard Noell R1107

Yanco Charles R515
Young Arthur res 14
Young M res 328
Young's Fur Farm R1103

Zevenbergen A R511
Zoeteman I R208
Zoeteman L R206

MAGRATH —Continuous Service

Ackroyd Charles N R307
Ackroyd Smith res 36r3
Alberta Canning Co 40

ALBERTA GOVERNMENT TELEPHONES
Agent Chief Operator 123

Alberta Pacific Grain Co Ltd 10
Elevator—Bradshaw R706
Elevator—Spring Coulee R604

Alberta Wheat Pool 112
Elevator—Bradshaw R712
Elevator—Spring Coulee R602

Allen Cleo H res 180
Allen Frank R717
Allen Frank A R703

Alston J C res 79r4

Alston J W res 115

Anderson Blaine R705
Anderson H H res 155

Anderson J K R217

Anderson James H res 87

Arndt Hugo R R409
Arndt Ralph R402

Baker Mines R415
Baker R J R414
Balderson F F R407
Balderson K K R405
Bank of Montreal J H Buchanan Mgr 11
Barrus John W R610

Beaver (Alberta) Lumber Ltd 15
Bennett Dean res 70r4
Bennett Inez R R309
Bennett Sam res 71
Bennett Vernon A res 83
Beswick Thomas R621

Bill's Barber Parlor 153r3
Bingham & Anderson Drs Dentists 153r4
Bingham F M res 5
Blaxall N E Agt Imperial Oil 78
Blumell J E res 198
Blumell R Emerson res 140
Blumell R G res 58
Bourne D R R311
Bourne Elige res 79r3
Bourne Robert R305
Brewerton Walker & Taylor Drs Phys & Surgs 93
Bridge J H res 41
Bridge Orson res 63
Briggs A R R110
Brown Frank J R615

HUTTON'S LTD.
CALGARY 25895 LETHBRIDGE 2586 MEDICINE HAT 2621
AUTHORIZED SALES & SERVICE DISTRIBUTORS
Carburetors - Distributors - Fuel Pumps
Generators - Magnetos - Starters

FOR YOUR
Plumbing Requirements
PHONE WHITTICK BROS.
3014 LETHBRIDGE
YEAR AROUND COUNTRY SERVICE

Brown W E res 30
Caldwell Charles R609
Calgary Power Ltd Office 81
R P Overn Dist Manager res 45
G W Deglow res 141
Canadian Pacific Railway Depot 1r2
Depot—Spring Coulee 1r3, R605
Carter T A res 86
Carter's Garage T A Carter 46
Chabby Steve R108
Chipman K C res 199
Christensen Elden R506
Christensen W G res 137
Citizens Lumber Co H C Austin Mgr 19
Clarke D A res 122
Coleman D G Town Constable 160
Coleman G B res 163
Coleman Geo R509
Cook Norman F res 31
Coombs B F res 171
Crookston Eva Marie res 64
Crystal Spring Colony 164
Deglow E E res 156
Deglow G W res 141
Deglowe Gordon res 197
Dobra Charles R504
Dow B W res 185
Dow Mrs Peter res 179r3
Duane's Electric 159
Dudley Bernice res 120
Dudley Geo T R618
Dudley Thomas O res 17
Dudley Wallace R711
Dudley's Bakery 16
Ehlert Emil res 135r3
Ehlert Karma J res 177
Ehlert Radio Shop 162
Ellison Milling & Elevator Co Ltd 9
Erickson Thomas 94r3
Faulkner Roby H res 26
Fellger George H res 80
Fellger James L R413
Fletcher D H res 60
Fletcher Ira C res 68
Fletcher Nyal A res 67
Fossey C W res 56
Fowler D T res 85
Gagan Ben H R210
Gagan Mrs J F res 114
Garden City Motors J A Hamilton Mgr 65
Jay A Hamilton Mgr res 157
Garden City Printers 150
Gibb Anna B res 33
Gibb Bert R514
Gibb J J res 176
Gibb Kenneth res 166
Hamilton George res 144
Hamilton Jay A res 157
Harker Burns res 126
Harker Douglas res 82
Harker Duane res 91
Harker E Implement Dealer 53
Harker E B res 118r3
Harker Earl res 161
Harker L L res 111
Harker L Ray res 167
Harker Lee res 134
Harker Nephi res 92
Harker Orin res 47
Harker Ray R511
Harker Rulon B res 77
Harris C E res 158
Heathershaw C W res 174
Heathershaw G W R213
Heninger Ethel J res 43
Heninger Pearl res 35
Henning Ugene R312
Hillmer Harry R205
Hillmer Leonard res 142r3
Hillmer Orville res 27r4
Hillmer V H R713
Hindley K R res 170
Hocking Jack R408
Holeman Glen R704
Holliday W G R708
Hutterville Colony R303
Ireta's Style Shop 20
James Mrs Elizabeth res 14
James George res 116
James Harry res 178
Jensen Ed R507
Jensen L R R102
Johns H B R105
Johnson H J R626
Kadonaga George General Trucking 124
Karren Mrs Estella R111
Karren Keith res 38r4
Keeler D H R512
Kertez Zolten R112
Kincheloe Mrs A E R412
Klippert Howard res 181
Kormos Robert R109
Lamb H R R406
Larsen Riley W R315
Law E T res 25
Lawlor W G res 119
Leishman A res 129
Leishman G res 44r4
Leong Jack res 121
Lloyd M F R res 94r2
Long Ernest R617
MacKenzie J F R614
Magrath Co-operative Assn 57
Magrath Hospital 22
Nurses' Home 200
Magrath Hotel 201
Magrath Pharmacy I C Fletcher Prop 6

MAGRATH TRADING CO LTD
Groc & Dry Goods 4
Hardware Dept 34
Office 21
Your Northern Electric Dealer
Magrath Transport & Welding N B Christensen 39
Matkin B res 42
Matkin C S res 76
Matson R M R310
McClain Lawrence res 135r4

Use Long Distance

McINTYRE RANCHING CO LTD
Ranch Residence 113r2
Ranch Foreman 113r3
Farm Foreman 113r4
Meldrum Mrs Bessie res 154
Meldrum Lloyd res 118r4
Meldrum Ray res 139
Merkley Cliff M R707
Miller Cliff res 151
Miller F J res 165
Miller J R res 184
Miller Kenneth R R516
Minor Orton R306
Municipality of Magrath Town Hall J T Steele 88
Myatt Fred res 146r3
Navratil Francis R503
Naylor A Charles res 133
Neilson Blaine res 175
Neilson Earl res 54
Neimann Arthur R308
Nelson Darrel T res 61
New Elmspring Colony The R211
Norton Blaine Massey-Harris Agt 32
Norton Blaine res 36r4
Ogilvie Flour Mills Co Ltd 90
Old Elmspring Colony R715
Overn R P res 45
Owens Owen R214
Parrish & Heimbecker Ltd 18
Passey Bonnie res 143
Passey C A R510
Passey Dairy 27r3
Passey W T res 70r3
Peterson A O R710
Pharis L E res 183
Potter M E R611
Poulsen Alex res 172
Poulsen H C res 74
Poulsen Lucille res 28
Prairie Farm Rehabilitation Office 128r3
Prairie Woollen Mills Ltd 75
PROVINCIAL GOVERNMENT
St Mary & Milk Rivers Development
M F R Lloyd Supt res 94r2
Thomas Erickson W M res 94r3
Rasmussen J M R716
Rice W J res 152r4
Richards D J R410
Ripley Charles T R627
Ririe E L res 145
Ririe Horace res 8
Ririe J Alfred res 59
Ririe J Alfred Feed Lot 131
Ririe Julia A res 2
Ririe M Elmer res 95
Ririe Shelton R313
Robinson J C res 142r4
Robinson J C & Son Cockshutt Dealer 173
Robinson R H res 50
Rockport Colony R314
Royal Canadian Mounted Police 3
Ruzas A R404
Sabey Mrs A J res 149
Sabey C Frank Agt Canada Life Assurance Co 136
Sabey James Max res 44r3
Sabey's General Store 49
Sandham J R R620
Schneyder Mike R115
Schneyder Mike R508
Seventy-Seven Oil Co Service Station 55

NORTH LETHBRIDGE MOTORS & AUTO WRECKERS
We Can Extend the Life of Your Tires
Genuine Goodyear Material Used
Tires Sold and Repaired
AUTHORIZED GOODYEAR DEALER
311-317 - 13th St. N. - - - Phone 3181

Seward Earl R411
Seward Frank R403
Sherba's Cafe Jack Leong Prop 12
Sheridan Roy res 23
Sindlinger C E R418
Sorensen L W res 69
Sorensen S C res 152r3
Spencer C R res 72
Spencer C C res 84
Spring Coulee General Repair Shop R603
Spring Coulee Service Store J G Perley Mgr R608
Steele John T res 29
Stevenson Louis res 182
Strang J J res 52
Szabo Steve res 147
Tanner E Pingree Sr res 37
Tanner E Pingree Jr res 130
Tanner Lloyd B res 89
TANNER'S HARDWARE & FURNITURE 127
E Pingree Tanner Jr res 130
TANNER'S LUMBER YARD 24
Gordon Deglowe res 197
TANNER'S SASH & DOOR 196
E Pingree Tanner Sr res 37
Lloyd B Tanner res 89
Taylor P B res 117r3
Taylor W B res 117r4
Taylor W B R209
Thompson John M R606
Thompson R S R607
Thomson George res 138
Tomlinson E res 13
Toomer Bert General Trucking 179r4
Toomer Floyd res 38r3
Toomer S J res 62
Triscli Louis R106
Turner Junior res 148r4
United Church Manse 51
Van Horn W S R613
Wells' Construction Co 128r5
Wheeler Grant res 7
Whitt David R107
Whitt J Clifford R113
Wocknitz E P R116
Wocknitz W J R117
Wood W M R616

Fight T.B. Have a Chest X-ray.
Buy Christmas Seals.

HUTTON'S LTD.
CALGARY 25895 LETHBRIDGE 2586 MEDICINE HAT 2621
AUTHORIZED SALES & SERVICE DISTRIBUTORS
Carburetors - Distributors - Fuel Pumps
Generators - Magnetos - Starters

FOR YOUR
Plumbing Requirements
PHONE WHITTICK BROS.
3014 LETHBRIDGE
YEAR AROUND COUNTRY SERVICE

MANYBERRIES —Day Service

Borden Joe R105
Borgenes L R109
Burr Bros Garage 2
Canadian Pacific Railway Station R121
Current & Co General Store 3
Dominion Range Experimental Station Office R203
Evenson B J R104
Finstad Henry R116
Gilchrist Bros Cross Z Ranch R110
Hedley Thos R R115
Hougar J B R112
Lower Spencer & Cross Z Camps R210
Nattrass Lyle R120
Nesmo Gunnar R108
Pearson Carl R111
Pearson Carl R119
Peters H F R202
Q Ranch R206
Ross George G Jr Lost River Ranch R207
Royal Canadian Mounted Police 8
Simpson B R204
Snortland Arthur R118
Snortland Mrs Thalmar R124
Underdahl James res 5
Wegner Leroy R114
Wegner Vern R117
Wertheimer Ranching Co Ltd R113

MAPLE LEAF—See Bellevue
MASINASIN—See Milk River
MAUNSELL—See Macleod
MAYBUTT—See Raymond
MEADOW CREEK—See Claresholm

MILK RIVER —Continuous Service

Alberta Pacific Grain Co Ltd 4
Alberta Wheat Pool Elevator No 1 16
Elevator No 2 28
Anderson Harold R408
Archie's General Store 31
Arnold H G res 47
Arnold N E res 69
Arnold & Nett Implements & Cars 48
Barrows E E R106
Barrows Leslie R406
Beaver (Alberta) Lumber Ltd L F Milliner Mgr 12
Hardware R Douglas Mgr 2
Bennett B res 63
Berg Carl R208
Beringer George R109
Blair Alva R405
Blust Mrs E M R216
Bye W P res 5
Canadian Bank of Commerce 42
Canadian Pacific Railway 21
Chapman Ralph res 86
Chase I L R209
Chase R H R215
Cody Mrs C R509
Cody Donald R513
Cody Eugene R506
Cody Lyle res 65
Cody's Service Station 7
Collins W T R318
Croteau A A res 67r3
Dittman Edward R204
Ellert Don res 54
Ellert F H Merchant 19
Ellert Frank H res 44
Ellert H F res 41
Ellert Henry res 89
Ellert J B res 82
Ellert Leo P R304
Ellert Ray R305
Ellert Warren R110
Ellison Milling & Elevator Co Ltd 11
Elman Morris R111
Erickson W P res 91
Eves D T res 15r4
Eves Mrs L E res 15r2
Eves T H & Son Massey-Harris Agents 15r3
Fischer Joseph res 20r2
Fischer's Hardware & Garage 20r3
Fleming Robert R507
Foley J W res 33
Freeman V res 3
Gilchrist Mrs J D res 39
Government Liquor Store 22
Gunn R J res 59
Halmrast L C R205
Harty Thomas R409
Harty Wendalin R219
Hayes Auto Service 45
Heninger J T R218
Hierath Harold T R411
Hierath Herbert R307
Hierath Kenneth R418
Hierath L G R415
Hoffer Joseph R103
Horgas Wm res 73
Hubbard L D res 81
Hughson J M R217
Hulit R R503
Hummel Robert R510
Imperial Sales & Service 61
Jenkins Groceteria Ltd 17
Jochem J A res 68
Johnston Robert R410
Kemmet Albert res 52
Kerr's Repair Shop 62
Koller Mrs George res 94
Kuhl C W Trucking 30
Kuhl Geo R311
Laackmann Hermann res 95
Lewison Lewis R206
Lind Fred R407
Lodermeier Christ R211
Loft Albert R505
Loft Arthur R104
Long's Cafe 56
Lund A K res 84
Madge Frank R508
Madge W M res 10r2
Masinasin School R214
Matson Lloyd res 75

Maughan Joseph R207
McCoy J V R115
McKelvey Rev James res 66
McKnight William R417
McLean J H T res 72
Michaelis Dan res 55
Milk River Frozen Foods 40
Milk River Hardware R Douglas Mgr 2
Milk River Motor & Implement Co D Smith 58
Milk River Plumbing & Heating 87
Milk River Review 8
Miller Gilbert House Mover & Trucking 50
Motor Inn W Paul Madge 10r3
Mueller J J R212
Nagel Harvey R309
Nagy Joe R116
Neal's Hardware Harold Neal 23
Nett Andrew res 37
O'Donnell Joseph R511
Ogilvie Milling Co Ltd 18
Osing O M res 51
Pease Fred res 67r2
Pease Fred R312
Pedersen Eric R504
Pedersen Martin R114
Pittman Edward R306
Public Health Nurse A A Campbell 60
Quinn Mrs C W res 32
Quinn Maurice res 74
Quinn Motors 38
Rech Mrs F res 27
Roberts Cafe 96
Roberts Hotel Co Ltd 14r2
Russell George R203
St Peter's R C Rectory 9
St Peters Nyal res 14r3
Scarlett Helen res 88
Selk D B res 92
Smith Frank W res 70
Smith Frank W Agent Imperial Oil 6
Smith Harry res 83
Snow George R113
Steckle A H R403
Stonehouse Howard res 26
Stringam W S res 57
Sunland Beauty Shop Anne Miller 93
Sunland Theatre & Bowling Alley 34
Swallow Truman res 46
Swanson Bert R108
Swanson H A res 49
Swanson Oscar R112
Swanson Willard R107
Texaco Service Station 35
Thielen Clemence R413
Thielen Steve R414
Thompson H L res 90
Thompson Victor R105
Thomson D B res 36
Thomson's Drug Store 43
Tolten E F Agt Gas & Oil Products 13
Tomfohr Bros R303
United Grain Growers Ltd 25
Vornbrock C R416
Vornbrock Fred R210
Wachtler Albert R213
Wachtler Joe R310
Wagress E res 29
Warburton Fred res 53
Weatherburn Lance res 64
Weir Douglas R220
Welsh Kenneth R412
Willock Archie res 71
Wright H R General Trucking 85

MONARCH—See Nobleford

MOUNTAIN VIEW—See Cardston

NEIGHBORVIEW—See Foremost

NEMISCAM —Day Service

Baker A T res 4
Hagen A T General Store 2
Nemiscam Garage E N Holbak Prop 6
Stringham A W res 5
United Grain Growers Ltd 3

NEW DAYTON —Continuous Service

(See also Wrentham for other Rural Subscribers in this District)

Alberta Pacific Grain Co Ltd 6
Elevator—Craddock R205
Elevator—Wrentham R713
Alberta Wheat Pool 9
Elevator—Craddock R214
Elevator—Wrentham R717
Atkins R P Agt Massey-Harris Implts 16
Atkins R P res 15
Atkins R P R212
Barton J H R706
Beaton Arthur H R126
Cahoon Rex res 17
Candy C R207
Carnine John F R524
Carnine L B res 8
Carnine L B R502
Central Motors Cockshutt Sales 5
Christensen Harold R102
Christensen R O R113
Cress J J McCormick Deering Service 3
Cress Mrs Thelma res 22
Cronkhite H J R611
Cronkhite O G res 14
Cronkhite Otto G R503
Cronkhite Thomas F R512
Drake R O res 20
Duell Elton J R521
Duell E L R504
Duell M L Texaco Dealer 21
Duell M L res 1
Duncan L B General Store 7
Duncan L B res 23
Edwards L L R511
Eliason N L R712
Ellison Milling & Elevator Co Ltd 11
Erickson A R705
Fyfe G C R215
Gilchrist H Ray R510
Gorrill A R General Merchant 12
Gorrill Harry F R610
Greeno C D R720

HUTTON'S LTD.

CALGARY 25895 LETHBRIDGE 2586 MEDICINE HAT 2621

AUTHORIZED SALES & SERVICE DISTRIBUTORS

Carburetors - Distributors - Fuel Pumps

Generators - Magnetos - Starters

FOR YOUR
Plumbing Requirements
PHONE WHITTICK BROS.
3014 LETHBRIDGE
YEAR AROUND COUNTRY SERVICE

Greeno E A R513
Greeno Forest E R303
Grover Oscar Store R715
Grover Oscar R716
Henninger R T R718
Hirsche John R708
Hirsche Leonard R703
Jake's Painting 24
Jozsa Alex R711
Kaupp Clarence R615
Kaupp Cletus C R310
Kaupp E & E R606
Kaupp Gust R514
Kaupp P V R516
Kaupp Raymond E R604
Marshall Gerald R211
McBean Mrs J L res 2
Meldrum B res 18
Metzger G L R117
Metzger Glen R R104
Miami Colony R602
Moreland George R R719
Moreland P K R203
Morrison Norman D R507
Mueller Kenneth R710
Murray R A R609
Negaard Arnold R702
Ogilvie Flour Mills Co Ltd R707
Page Walter S R305
Peat James T res 13
Pelham J T R714
Peterson Kenneth R216
Robinson R L R612
Rockport Colony R106
Ross J W R306
Schill Joseph E R605
Scott Wm R110
Shields Harold D R515
Siewert R R709
Skeith Austin J R307
Skeith T E R607
Wesley Fred W R312
Whitesel S B Agt Gas & Products Ltd 10
Wozak George res 19
Wozak John W R108
Wrentham School R724

NEW OXLEY—See Claresholm

NOBLEFORD —Continuous Service

Alberta Pacific Grain Co Ltd 3
Elevator—Monarch X605
Alberta Wheat Pool 18
Elevator—Monarch X606
Anderson Anton R415
Anderson O X612
Askew A D res 24
Baker Harold R305
Bannink E J R511
Barby Otto H res 1
Beattie William J R218
Borggard Harold R816
Boulton T E res 26
Brown Ernest R408
Canadian Pacific Railway Depot 9
Depot—Monarch X604
Cox J S R817
De Jong Chris R821
De Jong Cornelius R808
De Jong Gerrit R824
Dekker Jacob R707
Dekker Louis R712
Dykshoorn W R713
Erickson Bros R405
Erickson Ernest R403
Gostola Frank R211
Hann August R807
Hann Emil H R806
Harbers Gerritt B R510
Harink John R214
Harink John Jr R811
Hiway Motors Karel Roelofs X615
Hobbelink John R520
Hofman H J R519
Hofman Morris R523
Hollander Herman R416
Huisman John R217
Huisman Tim X617
Independent Grain Co Ltd 10
Jarvis R H Garage & Machine Shop 17
Johnson Alex R524
Keller Tony res 36
Keller Vernon R216
Konynenbelt C A R203
Konynenbelt Evert J R709
Konynenbelt H H R506
Konynenbelt Joe R705
Konynenbelt Johann R414
Konynenbelt Lambert F R521
Konynenbelt M R206
Konynenbelt Martin R522
Konynenbelt W H R516
Koole B R509
Kooy J R812
Kooy John Jr R826
Kooy Peter R805
Kooy Ralph P R803
Kristoffersen Niels res 35
Lethbridge Northern Irrigation District
James Beveridge Water Master R514
T Siato D R R716
Luchia Rex R303
Markus Karl res 37
Marquis Farm F Hutchings R208
Mason Arthur E Agt North Star Oil 15
Mason Arthur E res 2
McClain Garland R309
McClain Homer R310
McClain Irving R304
McClennan Jno R212
McIntosh Percy R404
Mifflin A J R315
Moget Rev M R518
Molenaar Jerry R815
Monarch Garage George Roelofs X614
Monarch Hotel H Tolley Mgr X607

Monarch Store X610
Moulton's Cafe & Grocery 12
Mulligan H L X611
Nelson Leonard D res 29
Neyland Derk R209
Nieboer Hardware 6
Nieboer Herman R719
Nieboer J res 19
Nieboer J R517
Noble C S res 21r3
NOBLE CULTIVATORS
Mfg Division of Noble Farms 30
C S Noble President 22
Noble Farms res 21r2
Noble Gerald C res 7
Noble S F res 25
Nyhof B R503
Nyhoff Gerrit R704
Parker Wm B R407
Peters Ernest R318
Piper Ralph R513
Plomp Frank R722
Plomp W R703
Plomp William F res 33
Postman Gerrit H res 27
Postman Herman R411
Postman Johan E R412
Postman John res 11
Pulleyblank R W res 32
Renner Joseph R210
Roelofs George X616
Roelofs Karel Hiway Motors X615
Residence X603
Schiebout Mrs Jennie res 31
Seed Cleaning Plant Todd Bros 13
Stephen R T R314
Sterenberg Barend R215
Stetar Steve R413
Stewart Mary E X608
STOP & SHOP GROCERY Kooy & Wichers 14
Stotyn T X618
Stotyn William Jr res 34
Thomas E G X619
Thompson Robt R205
Thomson Hugh J res 4
Tim's Service X613
Titsing Bros R204
Todd George F R213
Todd Geo H R207
Todd Robert M res 5
Todd William res 20
Tolley P E X620
Tyukodi L R505
United Grain Growers Ltd 8
Vandenberg J H X609
Vander Woude Anthony R307
Vander Woude Herman R311
Vander Woude Mrs J R504
Van Dellen H R306
Van Dyk Rev Peter res 23
Van Dyke E R706
Van Egmond Johannus R508
Van Egmond John R507
Van Lohuizen W J R512
Warmink John R810
Wichers Herman res 28
Wichers J R711
Withage C A R710
Withage & Son R714
Yonkman C R317

OLIN CREEK—See Cowley
OLSON COULEE—See Macleod
ORION—Toll Office
ORTON—See Macleod
PARK VIEW—See Pincher Creek
PASSBURG—See Blairmore
PEACOCK—See Carmangay
PEARCE—See Macleod
PENDANT D'OREILLE—See Manyberries

PICTURE BUTTE

Continuous Service

Alberta Wheat Pool 16
Atlas Lumber Co Ltd 15
Bank of Nova Scotia 9
Batty Mrs D'Arcy res 91
Bennett C R res 78
Bennion Ernest res 24
Bigelow & Fowler Drs Phys & Surgs 29
Briosi Andrew res 19
Butte Electric & Repair 87
Calgary Power Ltd 90
Campbell & Bruchet 18
Campbell D M res 75
Canadian Pacific Railway Depot 14
Canadian Sugar Factories Ltd 12
Private Branch Exchange Connecting all Depts
Church of the Nazarene 2
Churchill Ben res 44
Clark A J res 49
Clifford D & Son Red Head Motors 63
Cohen H Cattle Buyer 37
Dairy Dell 94
Danielson M S res 70
De Jong Rev John res 66
Dewsbery Frank res 62
Ellison Milling & Elevator Co Ltd 10
Evans E J res 38
Evans H B res 45
Ferguson Henry J res 50
Finley Mrs Beatrice res 40
Finley Clifford res 72
Finley Mrs Howard res 71
Finley Ray res 61
Fletcher E W res 68
Gehmlich F R res 56
Gibbons J M General Store 11
Gibbons Morris V res 89
Gillespie Feed Lot H Watson Mgr 22r2
Godfrey J res 31
Hage Viggo res 43
Hague W res 83
Halcomb N S res 77
Hi-Way Cafe 92
Humphreys J R res 58

HUTTON'S LTD.
CALGARY 25895 LETHBRIDGE 2586 MEDICINE HAT 2621
AUTHORIZED SALES & SERVICE DISTRIBUTORS
Carburetors - Distributors - Fuel Pumps
Generators - Magnetos - Starters

FOR YOUR
Plumbing Requirements
PHONE WHITTICK BROS.
3014 LETHBRIDGE
YEAR AROUND COUNTRY SERVICE

Ikebuchi James res 79
Johnson S P res 46
Johnson W A res 64
Juniors Clothing I R McManus Prop 85
Kane & Paul Livestock Dealers 22r3
Karren E J res 73
Karren Frank res 57
Kawamura Rev Y res 20
Kesler Devore S res 59
Kimery's General Store 35
Lacey's Grocery 60
Mair J res 3
Malmberg T A res 42
McAvany Rev J H res 93
McKenzie C D res 21
Menzies George res 76
Morgan Dr J E Phys & Surg 41
Munro Robert res 67
Nalder W Le Roy res 51
O'Brien R S res 53
Oler L D res 47
Palmer M M res 48
Picture Butte Progress 6
Pilling Harold res 55
Pilling K E res 54
Price Verne O res 32
Price's Pharmacy 28
Rae & Caldwell Red Head Motors 7
Distributors Red Head Petroleum Products
Rainbow Grill 88
Royal Canadian Mounted Police 26
St Catherines Rectory 30
Salmon J Ross res 52
Shimek Motors 34
Simpson J T res 36
Southern Alberta Co-op Ass'n Ltd 23
Ted's Taxi Service 74
Toth Frank res 25
Village of Picture Butte 81
Vincent George res 65
Watson Barton res 33
Watson Mrs Harry res 17
Watson J J Building Material 39
Watson J J res 4
Watson's Garage I H C Dealer 27
Wilcox & Johnson Agts John Deere Implts 8
Woodruff's General Store 86
Wright Mrs V P res 82

Use Long Distance

PINCHER CREEK

—Continuous Service

Adamson P R2012
Aebli Hans res 54
Age Ralph R2202

ALBERTA GOVERNMENT TELEPHONES

Agent Chief Operator 156
Alberta Hotel J H Kubasek Prop 115
Alberta Pacific Grain Co Ltd X2403
Alberta Wheat Pool 64
Elevator—Brocket X2415
Allison C E res 175
Allison D R1109
Allison L H res 41r2
Allison L H & Co Groceries 43
Allison R O res 91
Allred Byron R1012
Allred F F R1008
Ames Albert res 7
Ames Alfred res 196r3
Anderson M R1313
Angliss Bros R811
Ankill R E res 79r3
Armstrong Alf res 151
Austin F E R716
Bain Mrs Margaret res 204
Baker J G res 65
Barton G R2315
Bastian Carl R105
Beaver Mines Coal Co R1407
Beaver Mines General Store R1403
Bechtel J H res 131r3
Beck Peter res 80
Beere A H R1915
Beere C R302
Bennett Frank R1411
Bennett R H R1112
Bensler A R1607
Betterway Store J A Green 29
Bird W E R413
Bishop A S res 233
Bishop W R306
Black I L X2407
Blackburn C L R2303
Blackburn E E R2311
Blackburn L W Jeweller 112
Blackburn L W res 182r3
Blackburn R S res 227
Bonertz Cyril A R2216
Bonertz Ed R1208
Bonertz Emery J R608
Bonertz Francis R1217
Bonertz Frank J R2203
Bonertz Joe L R2302
Bonertz L S Home Farm R2316
Bonertz Otto R2206
Bonertz Wilmer R1212
Bossenberry H res 67
Bower Dora res 105
Bowersock B R1817
Boyden W R1305
Braniff J J Insurance Agent 9
Braniff John R1714
Bratz O R314
Bratz Wm R303
Breidigam Henry R1706

Bremner W R1412
British American Oil Co Ltd R J Brown 49r10
Brocket Trading Co G Peterson X2410
Brooks B res 201
Brower R E R516
Brown R J res 123
Bruder J R515
Bruder W F R603
Bruns Edwin R409
Bruns Harold J res 85
Bruns John H res 225
Bruns R J R108
Buchan J S res 109
Buchanan C S res 122
Buchanan Douglas R1515
Buchanan R R R1511
Buckhorn Ranch C Kemble Mgr R1406
Burgess F R803
BURNS VERN Men's & Boys' Wear 4
Burns W V res 102
Burns W W R504
Butterwick G F res 202
Cain R W res 141r2
Calgary Power Ltd Office 58
Lloyd G Christensen Dist Manager res 15
Cameron J H R910
Cameron N res 149
Campbell Mrs Ada res 111
Canadian Gulf Oil Co 200, 176r3
Marr Lease R617
Schrempp Lease R1215
CANADIAN PACIFIC RAILWAY
Depot—Pincher Station 50
Depot—Brocket X2404
Canadian Pacific Telegraphs L H Allison Agent 30
Carlson Eugene R1718
Carlson H res 229
Carney J R815
Carney John H R805
Carney R R821
Carswell & Butterwick Barristers 8
Carswell C F res 138
CATHAYAN CLEANERS & TAILORS 186
Catholic Rectory 99
Christensen Lloyd G res 15
Clazie E W res 110
Colclough Albert res 146
Collins Dr L B res 96
Collins & McLean Drs Phys & Surgs 214
COLPMAN C C Druggist 59
Colpman C C res 69
Community Auction Sales Assoc Ltd 180
Connelly Mrs Elizabeth R1508
Convent 94
Cook Mrs E G R712
Cook E G Trading Co R1505
Distributors Red Head Petroleum Products
Cook Earl G R705
Cook Orville R810
Cook W A R703
Coreman Henry R1007
Cornyn W R res 140
Cornyn's Drug Store 25
Cote L R2503
Cox A E R2507
Cox G F R318
Cox O M R1009
Crawford Mrs J W res 97
Creamery Feed Lot R116
Cridland Ernest R403
Cridland W res 223
Crighton Studio 86
Crook A R103
Crook W B R115
Crossland F res 113r2
Cumberland Mrs T J res 56
Cummins G W R208
Cyr Albert P R1814
Cyr E P R112
Cyr Henry D res 166
Davies Dave R1003
Davis J B R1510
Davis J Murray res 170
Dennis F C R206
Desbiens X R1802
Diamond H E res 165
Dillmer Theodore res 26r2
Dodds A R508
Duffield Bros R1912
Duffield Burl R1921
Duffield G E R1905
Duffield R F R1906
Dugan H E res 82
Dunlop F res 217
Dunlop Robert res 129
Durksen D R110
Dwyer T R315
Dyck F R1618
Dyck Henry J R106
Dyer H J res 181r2
Echo Office Publishers 78
Eckland Aaron R1108
Elliot Mrs G res 93
Enes Mrs E R808
Enes Joseph R804
Erickson E R708
Evans E res 49r7
Everts L res 45r3
Everts R V res 45r2
Fashion Shop Ladies' Ready-to-Wear & Jr Wear 23
Ferguson H R2615
Fitzpatrick David R2312
Fitzpatrick Donald R2212
Foothills Builders Supplies 206
Forester Fred R2508
Forster Fred W res 120
Fox Mrs T res 20r2
Fox Theatre 173
Fraser S A res 150
Fraser's Men's Wear 87
Freebairn A L res 155
Frey F B res 119
Frey H M R2512
Froese H R2110
Froese Kurt R2310
Ganske F A R213
Gietz Mrs C R1621

HUTTON'S LTD.
CALGARY 25895 LETHBRIDGE 2586 MEDICINE HAT 2621
AUTHORIZED SALES & SERVICE DISTRIBUTORS
Carburetors - Distributors - Fuel Pumps
Generators - Magnetos - Starters

FOR YOUR
Plumbing Requirements
PHONE WHITTICK BROS.
3014 LETHBRIDGE
YEAR AROUND COUNTRY SERVICE

Gifford Lloyd R907
Gillot E res 145
Gillot E R1604
Glass E J R911
Godfrey Mrs H B res 42
Government Liquor Store 14
Government of Canada Dept of National Defence
A Troop 93 Bty 18 Field RCA 218
Graham R J res 192
Green J A res 172
Hahn John R416
Halton Henry res 157
Hammond Claud R802
Hammond Henry R809
Hammond Thos V R806
Hansen Elmer Aaron R1703
Hardy Ben H R506
Hardy G W R613
Harland Murton Bar X Ranch R605
Harland S W R614
Harold's Meat Market 37
Hart C res 84
Harwood & Hedderick Ins & Real Estate 242
Harwood J W res 107
Hasselmann Hans R2103
Hazelton Ed res 152
Heaton Mrs G res 132
Hedderick Colin res 178
Heise F M R107
Heise Fritz M R2306
Heise Pete R517
Heitman Ralph R2204
Heppner G R2116
Heppner Niel res 39
Heppner Niel R312
Hescott A R511
Hewitt Mrs J T res 147
Hicks H X2405
Higginbotham Fred R1513
Higginbotham W res 239
Highland Motors 190
Hillier L A R1207
Hinman S W Agt Gas & Oil Products 47
Hinton C E res 127
Hochstein Mrs A res 62
Hockstein Cyril F R1709
Hockstein M J R610
Hoefer G R1705
Hoffman B R405
Hole Clyde R1106
Hole G R1011
Holtman Charles R510
Homans N M res 244r2
Horner J W R1911
Hospital St Vincent 142, 143
Huddlestun F M R1205
Hughes V O R714
Hutchins A E R2612
Hutchins Raymond R812
Hutterian Brethren R1503
Imperial Garage Hinman & Layton 12
J O Guest Ranch R1414
Jack Mrs E A res 133
Jack H A R209

JACKSON BROS LTD Hardware
Saddlery & Men's Wear 70

Jackson J H res 21
Jackson J R res 159
Janzen David R1909
Janzen Nick R1903
Jenkins W C R1902
Jenkins Walter R1107
Jimmie's Service Studebaker Dealer 72
Johnson John res 158r3
Johnson Mrs M res 117
Joyce Chas R415
Kabatoff Pete R1509
Kelly Jack res 161
Kelly T P res 240
Kelly's Transfer 57
Kemble Charles F res 124r3
Kemp J E res 154
Kettles D R R1812
Kettles E C R1803
Kettles J A R1809
Kettles Jack R304
Kettles James M res 208
King Edward Hotel 22
Kinzall G R1608
Koop Aron R1916
Krewatch J A R104
Kunkel A R514
Kunkel E R412
Kyllo Art R1606
Kyllo P R118
La Grandeur Albert R1616
La Grandeur Alfred J res 220
La Grandeur Walter res 198r3
Lake of the Woods Milling Co Ltd 71r2
Lancaster H C res 135
Lang Clifford R1316
Lang Raymond R1303
Lang Robt R1310
Lang Wilbur R1306
Langin E L res 53
Layton D J res 167
Le Bel Leon R117
Ledingham J A R1311
Leedham John W res 238
Legge H T X2408
Lehman P L R1308
Lencette L R1209
Levesque A R513
Levesque J B R512
Lewis D R817
Lewis R G R807
Link Fred R1415
Louey Chow res 183
Lucas Phil R2607
Lunn S R2502
Lutz E res 130
Lynch M R305

Lynch-Staunton Corbett res 158r2
Lynch-Staunton J res 131r2
Lynch-Staunton J R1304
Lynch-Staunton R res 68
Lynch W F R1404
MacGregor W R res 245
MacNab J R1115
Main Mrs Gladys res 174r3
Maki Arne M J Taxi 92
Mandel Jacob R2007
Maple Leaf Bakery 31
Marcellus E R2006
Marcellus George M R2004
Marcellus Walter R2117
Marcellus Wm R2114
Marquis Mrs H res 171
Marr E R R612
Marr Frank R616
Maxwell Robert R905
Maxwell Miss Ruth R916
McCain D J Agent Imperial Oil Products 144
McCain D L res 48
McClelland F R1410
McCrimmon Dr J R Physician & Surgeon 74
McCrimmon Dr J R res 38
McDowall W D R1409
McFarland J R2020
McGlynn Henry R2013
McGlynn John R2016
McKay James A res 216
McKinnon E V res 222
McLaughlin F L R1910
McLaughlin Glen R2208
McLaughlin Judd R1416
McLean Dr F J res 106
McLeod W A Police Magistrate 231
McLeod W A res 187
McMurdo A B res 134
McNellis Elmer D res 20r3
McRae E W R609
McRae Ken R507
McRae W J res 126
McRae Wallace R607
Distributor Red Head Petroleum Products
McWhirther J R207
Messerli W M R1312
Metzler Wm Jr R2002
Meyer F R1210
Midland & Pacific Grain Corpn Ltd 49r5
Midland & Pacific Grain Corpn Ltd X2413
Miller Earl R2308
Milne J S Agent Massey-Harris Impits 19
Milne John S res 203
Mitchell Ed R1004
Mitchell S D res 61r2
Montgomery I L res 6
Moorey H R1917
Morgan J R res 125
Moriarty Rev Robert M res 104
Mosley Mrs W H res 41r3
Mountain View Dairy 232
Municipal District of Pincher Creek 36
Murphy G H res 189r2
Murray W J R2506
Musson Rev F C res 73
Neufeld Henry R816
Neumann G A R611
Newton G R2009
Nicholson Dr G J res 243
Nixon Mrs F M res 230
Nixon W V R1104
Norm's Beauty Salon 55
Oddie G W R1611
Oddie James S R1615
Oddie T H R1708
Osborne Rev Alice E res 182r2
Oskoski J R1417
Ostrensky H R2104
Ouillet-Le Bel Blanche res 108
Packham F R1711
Parker Drilling Co 193
Parker W L R1815
Parkin John W res 26r3
Paulson P R1307
[illegible]son G E R1713
Pearson S Plumbing 219
Pearson S res 63
Pedersen Mrs Klem R1110
Peigan Indian Agency X2402
Peigan Indian Hospital X2411
Pelletier A A R109
Pelletier Alfred res 103
Pellitier Wilfred R309
Penner Isaac R1610
Petersen Chris R2118
Petersen G res 89
Pincher Creek Body & Paint Shop 237

PINCHER CREEK CO-OPERATIVE ASSOCIATION LTD
Hardware Groceries Dry Goods 1
Department Store Office 75r2
Ladies' Wear 75r3
Lumber Machinery & Office 27
Creamery 77
Meat Market 76
Garage 212

PINCHER CREEK ELECTRIC 213
Your Northern Electric Dealer

Pincher Creek Feed Lot R711
Pincher Creek Motors 52
Pincher Creek School Division No 29 16
Dormitory 118
Pincher Farm Equipment 32
Pincher Lumber Co Ltd 71r3
Planger Norbert R2014
Poettcker John R1908
Poettcker John V R1920
Poettcker P R1907
Pollock Mrs Gladys res 181r3
Porter George res 184
Provincial Government Treasury Branch 34
Purkis H res 3
Purkis L C res 139
Quinlan James J res 189r3
Quinlan Thos J res 160
Rankin J B res 188
Rankin J B R1211

HUTTON'S LTD.
CALGARY 25895 LETHBRIDGE 2586 MEDICINE HAT 2621
AUTHORIZED SALES & SERVICE DISTRIBUTORS
Carburetors - Distributors - Fuel Pumps
Generators - Magnetos - Starters

FOR YOUR
Plumbing Requirements
PHONE WHITTICK BROS.
3014 LETHBRIDGE
YEAR AROUND COUNTRY SERVICE

Gifford Lloyd R907
Gillot E res 145
Gillot E R1604
Glass E J R911
Godfrey Mrs H B res 42
Government Liquor Store 14
Government of Canada Dept of Natibnal Defence
A Troop 93 Bty 18 Field RCA 218
Graham R J res 192
Green J A res 172
Hahn John R416
Halton Henry res 157
Hammond Claud R802
Hammond Henry R809
Hammond Thos V R806
Hansen Elmer Aaron R1703
Hardy Ben H R506
Hardy G W R613
Harland Murton Bar X Ranch R605
Harland S W R614
Harold's Meat Market 37
Hart C res 84
Harwood & Hedderick Ins & Real Estate 242
Harwood J W res 107
Hasselmann Hans R2103
Hazelton Ed res 152
Heaton Mrs G res 132
Hedderick Colin res 178
Heise F M R107
Heise Fritz M R2306
Heise Pete R517
Heitman Ralph R2204
Heppner G R2116
Heppner Niel res 39
Heppner Niel R312
Hescott A R511
Hewitt Mrs J T res 147
Hicks H X2405
Higginbotham Fred R1513
Higginbotham W res 239
Highland Motors 190
Hillier L A R1207
Hinman S W Agt Gas & Oil Products 47
Hinton C E res 127
Hochstein Mrs A res 62
Hockstein Cyril F R1709
Hockstein M J R610
Hoefer G R1705
Hoffman B R405
Hole Clyde R1106
Hole G R1011
Holtman Charles R510
Homans N M res 244r2
Horner J W R1911
Hospital St Vincent 142, 143
Huddlestun F M R1205
Hughes V O R714
Hutchins A E R2612
Hutchins Raymond R812
Hutterian Brethren R1503
Imperial Garage Hinman & Layton 12
J O Guest Ranch R1414
Jack Mrs E A res 133
Jack H A R209
JACKSON BROS LTD Hardware
Saddlery & Men's Wear 70
Jackson J H res 21
Jackson J R res 159
Janzen David R1909
Janzen Nick R1903
Jenkins W C R1902
Jenkins Walter R1107
Jimmie's Service Studebaker Dealer 72
Johnson John res 158r3
Johnson Mrs M res 117
Joyce Chas R415
Kabatoff Pete R1509
Kelly Jack res 161
Kelly T P res 240
Kelly's Transfer 57
Kemble Charles F res 124r3
Kemp J E res 154
Kettles D R R1812
Kettles E C R1803
Kettles J A R1809
Kettles Jack R304
Kettles James M res 208
King Edward Hotel 22
Kinzall G R1608
Koop Aron R1916
Krewatch J A R104
Kunkel A R514
Kunkel E R412
Kyllo Art R1606
Kyllo P R118
La Grandeur Albert R1616
La Grandeur Alfred J res 220
La Grandeur Walter res 198r3
Lake of the Woods Milling Co Ltd 71r2
Lancaster H C res 135
Lang Clifford R1316
Lang Raymond R1303
Lang Robt R1310
Lang Wilbur R1306
Langin E L res 53
Layton D J res 167
Le Bel Leon R117
Ledingham J A R1311
Leedham John W res 238
Legge H T X2408
Lehman P L R1308
Lencette L R1209
Levesque A R513
Levesque J B R512
Lewis D R817
Lewis R G R807
Link Fred R1415
Louey Chow res 183
Lucas Phil R2607
Lunn S R2502
Lutz E res 130
Lynch M R305

Lynch-Staunton Corbett res 158r2
Lynch-Staunton J res 131r2
Lynch-Staunton J R1304
Lynch-Staunton R res 68
Lynch W F R1404
MacGregor W R res 245
MacNab J R1115
Main Mrs Gladys res 174r3
Maki Arne M J Taxi 92
Mandel Jacob R2007
Maple Leaf Bakery 31
Marcellus E R2006
Marcellus George M R2004
Marcellus Walter R2117
Marcellus Wm R2114
Marquis Mrs H res 171
Marr E R R612
Marr Frank R616
Maxwell Robert R905
Maxwell Miss Ruth R916
McCain D J Agent Imperial Oil Products 144
McCain D L res 48
McClelland F R1410
McCrimmon Dr J R Physician & Surgeon 74
McCrimmon Dr J R res 38
McDowall W D R1409
McFarland J R2020
McGlynn Henry R2013
McGlynn John R2016
McKay James A res 216
McKinnon E V res 222
McLaughlin F L R1910
McLaughlin Glen R2208
McLaughlin Judd R1416
McLean Dr F J res 106
McLeod W A Police Magistrate 231
McLeod W A res 187
McMurdo A B res 134
McNellis Elmer D res 20r3
McRae E W R609
McRae Ken R507
McRae W J res 126
McRae Wallace R607
Distributor Red Head Petroleum Products
McWhirther J R207
Messerli W M R1312
Metzler Wm Jr R2002
Meyer F R1210
Midland & Pacific Grain Corpn Ltd 49r5
Midland & Pacific Grain Corpn Ltd X2413
Miller Earl R2308
Milne J S Agent Massey-Harris Implts 19
Milne John S res 203
Mitchell Ed R1004
Mitchell S D res 61r2
Montgomery I L res 6
Moorey H R1917
Morgan J R res 125
Moriarty Rev Robert M res 104
Mosley Mrs W H res 41r3
Mountain View Dairy 232
Municipal District of Pincher Creek 36
Murphy G H res 189r2
Murray W J R2506
Musson Rev F C res 73
Neufeld Henry R816
Neumann G A R611
Newton G R2009
Nicholson Dr G J res 243
Nixon Mrs F M res 230
Nixon W V R1104
Norm's Beauty Salon 55
Oddie G W R1611
Oddie James S R1615
Oddie T H R1708
Osborne Rev Alice E res 182r2
Oskoski J R1417
Ostrensky H R2104
Ouillet-Le Bel Blanche res 108
Packham F R1711
Parker Drilling Co 193
Parker W L R1815
Parkin John W res 26r3
Paulson P R1307
Pearson G E R1713
Pearson S Plumbing 219
Pearson S res 63
Pedersen Mrs Klem R1110
Peigan Indian Agency X2402
Peigan Indian Hospital X2411
Pelletier A A R109
Pelletier Alfred res 103
Pellitier Wilfred R309
Penner Isaac R1610
Petersen Chris R2118
Petersen G res 89
Pincher Creek Body & Paint Shop 237

PINCHER CREEK CO-OPERATIVE ASSOCIATION LTD
Hardware Groceries Dry Goods 1
Department Store Office 75r2
Ladies' Wear 75r3
Lumber Machinery & Office 27
Creamery 77
Meat Market 76
Garage 212

PINCHER CREEK ELECTRIC 213
Your Northern Electric Dealer

Pincher Creek Feed Lot R711
Pincher Creek Motors 52
Pincher Creek School Division No 29 16
Dormitory 118
Pincher Farm Equipment 32
Pincher Lumber Co Ltd 71r3
Planger Norbert R2014
Poettcker John R1908
Poettcker John V R1920
Poettcker P R1907
Pollock Mrs Gladys res 181r3
Porter George res 184
Provincial Government Treasury Branch 34
Purkis H res 3
Purkis L C res 139
Quinlan James J res 189r3
Quinlan Thos J res 160
Rankin J B res 188
Rankin J B R1211

HUTTON'S LTD.
CALGARY 25895 LETHBRIDGE 2586 MEDICINE HAT 2621
AUTHORIZED SALES & SERVICE DISTRIBUTORS
Carburetors - Distributors - Fuel Pumps
Generators - Magnetos - Starters

Rankin Miss Jean R1017
Ranson Mrs H G res 116
Redford Arvin res 136
Reed Mrs J R1913
Reed John R1904
Distributor Red Head Petroleum Products
Remington Fred L res 162
Richardt Henry R2603
Ridiger Jacob R509
Rigaux Gaston res 101r2
Riggall F H R1111
Ringstad L R214
Robertson Bros R818
Robertson J R R2106
Robertson Mrs James M res 124r2
Robinson Arthur R913
ROBINSON F E M Alberta Ranch R2504
Routhier Ranch R2514
Campbell Ranch R606
Rosenaur Mrs M R1613
Ross W A res 40
Rouleau Remi res 11
Rowe E H Agt John Deere Implements 17
Rowe E H res 13
Rowley V R R1010
Royal Bank of Canada 18
Royal Canadian Mounted Police 33
Ruhkamp H R2207
Ruks F R316
Ryan A E res 169
Sacred Heart R C Indian School X2412
St Cyprian C E Indian School X2406
St Henry's Church R2213
Sanford S R1421
Sawyer Mrs C res 224
Schauerte J R2214
Schmidt E J R1117
Schmidt Ed R503
Schoening Fred res 174r2
Schoening G R411
Schoening Mrs Margaret R313
Schoening Robert R311
Schrempp F R1206
Schrempp Wilfred R1204
Schultz Henry R406
Scott Audrey M res 207
Scott J M res 88
Scott Thos H Furniture Store 90
Scott Mrs Thos H res 95
Shenton Geo R1213
Siga Steve J res 164r2
Simpson H R1712
Simpson W R2112
Slater D R2113
Slater L C res 61r3
Slater L C R2018
Slater Lloyd R215
Slevin J res 128
Smedstad Mrs A L X2414
Smith Frank S res 205
Smith Leonard S R1918
Smith Welding Shop Frank S Smith 164r3
Sniath Gerald R404
Sorge B A res 79r2
Sorge Francis S res 163
Sorge H W R114
Sorge I R2610
Sorge K R407
Sorge L B res 211
Sorge Otto R R402
SORGE'S SERVICE & SALES
Mercury-Meteor 44
Sparks R D R1318
Speelman Dr J C Chiropractor 191
Speelman Dr J C res 141r3
Sproule H W R1810
Stafford Mrs E M res 113r3
Stafford H J R2617
Stenson E R2210
Stringam G O R1302
Stuckey A R R2111
Stuckey G S R2304
Stuckey L E R1710
Stuckey S res 46
Stuckey's Farm Service Agt Cockshutt Implts 215
Svab Michael res 235
Taylor Gordon res 196r2
Taylor H O res 179
Taylor J B R2010
Taylor James E R2003
Taylor Mrs L J res 35
Taylor L R res 137
Telford T J res 100
Teepee Motel H A Lynch Prop 176r2
Terril Wm T R1005
Terrill Jack R1214
Terrill Roy R1006
Therriault Albert R2510
Therriault Dan R203
Therriault E R210
Thomas A E R2109
Thomas Wesley R2107
Tompkins Mrs V R408
Toney B R1315
TOWN OF PINCHER CREEK
Town Hall 10
Tremblay L R113
Trodden Robert R912
Tschetter John R1914
Tucker E F res 121
Tucker E G res 114
Turnbull W J R1717
Turnbull William R1716
Twin Butte Store R1203
Upton Walter Selling Agcy Rl Est & Ins 24
Upton Walter F res 98
Vance Bros R1103
Vance N R205
Vance Roy R212
Varley E W R2115
Varley J W R1612
Vike J res 241
Vliet L C R1113
Vliet's Dry Goods 5
Walker Brian R906
Walper Arthur L R204
Walper C R216
Walper Dan R615
Walper Park R217
Ward E F R1016
Watson D J British American Oil Agency 81
Watson D J res 51
Watts F M res 194
Webb L R1805
Wellman J A R1116
Whipple Norman R1807
Wilkinson J res 228
Willigar Dr W G Dentist 66
Willigar Dr W G res 148

Willms Jacob R1715
Winkler A V res 83
Wittkopf Harvey res 198r2
Wittkopf L G R2011
Witts L A R604
Wollman George res 244r3
Woolman John R1603
Wyman K O res 226
Zeinau Fred R307
Zineau Mrs R R310
Ziffley E R410
Zoeteman B R706
Zoratti Pete R1408

PINCHER STATION—See Pincher Creek

PURPLE SPRINGS—See Taber

RAINIER —Day Service

Alberta Pacific Grain Co Ltd R321
Alberta Wheat Pool—Rainier R114
Alberta Wheat Pool—Scandia R317
Anderberg O P R211
Anderberg W R608
Anderson Chas J R323
Anderson F R313
Anderson Manfred R402
Bahr A R516
Bengston C R316
Bloomquist H D R310
Bow Slope Shipping Assn Lumber Yard R311
Bow Slope Spillway Ditchrider R617
Brocklesby J E R407
Caldwell C R304
Chikowski S R509
Chjelte A R514
Christiansen C R206
Clark Bros R322
Davidson Roy R106
Doble A M R213
Doble E M R214
Domeij O W R117
Drake A R306
Duby P E R204
Dunsmore A R417
Eastern Irrigation District
Ditchrider—Kitsim R116
Eggenberger E W R113
Felgar F R610
Feretti J R508
Foot L R103
Fugimoto M R111
Good J R605
Government of Canada Experimental Station R415
Graham J R115
Graham R R503
Green A R614
Hammergren G R405
Hansen William J R606
Haws Grant R110
Hoffman Jerome R419
Hofman Earl R418
Jenny Lind School R312
Johnson C O R404
Knifong George R519
Koeppen Ernest R309
Larson Arthur R611
Ledene Vernal R315
Lenz R C R504

NORTH LETHBRIDGE MOTORS & AUTO WRECKERS
Try Our Tire Shop for
Expert Work and Prompt Service
AUTHORIZED GOODYEAR DEALER
311-317 - 13th St. N. - - - Phone 3181

Link Isador R105
Lokier W R319
Mairer J R615
Mandeville F R207
Mandeville W R618
Massey M R104
Maple Leaf Service R212
McNeill P T R603
Meier S R515
Morrison S G R109
Murphy D R613
Murphy M R616
Murray Ranches R406
Neilsen A E R612
Nelson Arthur T R411
Ohama Bros R604
Ohama T R208
Orsten O R314
Owens George R203
Palko J R324
Paterson Wm R506
Peterson Alvin R318
Peyton R R107
Ragan D M R507
Rainier Public School R609
Rainier Store 2
Rainier Watermaster R518
Reeves E W R320
Romer E R307
Ross Reservation R416
Saunders V G R512
Scandia General Store R303
Schlosberger W R209
Singer P R510
Sloane J A R305
Smith P R505
Stevenson G R R205
Stuhlsatz P J R511
Swanson Gordon R421
Swanson Ray R414
Swenson A B R607
Taylor E R215
Trotter R A R517
Trotter W R112
Tuisku M E R412
Wallewain Otto R413
Wallewein Emil R408
Wheeler W R410
Widholm H R403
Zuolenski G R513

RALEY—See Cardston

HUTTON'S LTD.
CALGARY 25895 LETHBRIDGE 2586 MEDICINE HAT 2621
AUTHORIZED SALES & SERVICE DISTRIBUTORS
Carburetors - Distributors - Fuel Pumps
Generators - Magnetos - Starters

"Blown" Rock Wool Insulation
CANADA ROCK WOOL SALES
RAYMOND PHONE 48

RAYMOND —Continuous Service

Ackroyd Charles N res 139
Adams L M res 84

ALBERTA GOVERNMENT TELEPHONES
Agent Chief Operator 123
Alberta Pacific Grain Co Ltd 9
Elevator—Welling R720
Alberta Wheat Pool 8
Elevator—Stirling R611
Elevator—Welling R712
Allan Thomas res 159
Allen Heber F res 22
Allen John L res 101
Allen T E res 305
Allred C E res 76
Allred Mrs June res 151
Allred Marlin P res 212
Allred Norman S res 359
Anderson Mrs Beatrice res 308
Anderson Dr Gordon F res 150
Anderson James E res 118
Anderson Mrs La Vern res 229
Anderson Orson res 341
Anderson Wm A res 69
Anderson's Plumbing & Heating 125
Atwood Jesse D R515
Attwood W J res 339
Baker Claude R807
Bank of Montreal 39
Barton J P X1004
Bartsoff Pete R713
Bennett D A res 117
Bennett D A R310
Bingham & Anderson Drs Dentists 45
Bingham Dr O T res 157
Birt Miss Alice E res 217
Bishop Herbert P res 357
Bowden Gorden res 322
Bowden William res 352
Brandley Albert X1203
Brandley J S X1202
Brandley Louis res 149
Brandley Wilford X1204
Brewerton Lee res 19
Bridge J D res 278
Broadhead D E res 30
Broadway Store Dry Goods 2
Brocha E R Welling Store R903
Brown H J R813
Brown J D R811
Brown M W R812
Brown S W R804
Bullock A F R917
Bullock Dean R413
Bullock E K R909
Bullock Geo R921
Bullock Lee res 336
Bullock Ray R916
Burn's Shoe Store 126
Calgary Power Ltd Office 20
G J Garner Dist Manager res 88
Canadian Pacific Railway Depot 18
Depot—Stirling R606
CANADIAN SUGAR FACTORIES LTD {12 15
Private Branch Exchange Connecting All Depts
Club House 13
Card Harold R809
Card S B res 90
Card S B & Son Coal & Transport Office 63
Central Meat Market 52
Chipman Leslie R411
Chipman Roy R410
Christensen Allen X1302
Christensen C H X1102
Christensen E N res 298
Christensen Elmo K res 145
Christensen L L res 86
Christenson Mrs W K res 284
Citizens Lumber Co Ltd X1304
Clark C H Agt Alberta Pacific Grain X1408
Clark Delroy X902
Cooper Athol res 82
Cooper Maurice res 152
Cooper Redge W res 175
Cope Percy W res 290
Coppieters P B R803
Coppieters Wm R815
Court Lowell res 219
Court Mary res 276
Dahl A F res 233
Dahl Bros 115
Distributors Red Head Petroleum Products
Dahl Jolayne res 163
Dahl Karl res 114
Dahl Lloyd res 167
Dahl Roy res 213
Dahl Rulon H res 112
Dahle A G R220
Dainard S J res 311
Davies Stan R707
Dawley Frank res 180
Depew M L R810
Depew R H R816
Douglas Mrs Hugh res 347
Ellison Milling & Elevator Co Ltd 1
Ellison Milling & Elevator Co Ltd—Stirling R603
Ellison Milling & Elevator Co Ltd—Welling R719
Erickson Geo res 137
Erickson Produce 122
Erickson R G res 66
Evans A G res 31
Evans Mrs J W res 170
Evans John L res 105
Fairbanks Frozen Foods 11
Fairbanks Harold res 273
Fairbanks Paul res 238
Fairbanks W res 129
Fawn W A X903
Fawns E J res 234
Finch C A res 291
Fisher Louis res 103
Flexhaug Joseph res 286
Foote A E R406
Frazer A L R306
Fritz's Farm Supply Massey-Harris Agt 165
Fromm's Jewellery 146
Fyffe Ethal res 299

Galbraith Bruce V res 269
Garner A J res 135r4
Garner G J res 88
Garner Miss H Gene res 168
Garner Service Station A J Garner Prop 135r3
Gehmlich Karl res 318
Gibb Gerald J res 296
Gibb J L R710
Gough C D res 174
Graham Motor & Machine Co Ltd 147
Graham R T R312
Grant J F res 104
Greendale Gunner res 355
Greep James W res 226
Greep's Electric James W Greep 173
Hague Albert E res 107
Hall Bert R res 342
Hall Frank res 346
Hall Harris res 267
Hall J D res 26
Hall Roy res 320
Hamilton Max res 314
HANCOCK DAIRY A E Hancock Prop 116
Hardy R G X1008
Harker J E res 102
Harker L L res 266
Hartley W R X1313
Hatfield Elmo res 338
Hawk E S res 28
Hawkins Bros Gas & Oils 51
Hawkins Mrs Fontella res 257
Hawkins L J res 113
Hayashi George Tailor 256
Heggie Bruce M res 354
Heggie George S res 331
Heggie Grant M res 360
Heggie Mrs Retta res 261
Heggie Robert General Draying 231
Helgerson Philip res 297
Heninger B V res 73
Heninger E S res 109
Heninger Ellis S R513
Heninger M W res 222
Heninger W A res 42
Herget Lorenzo X1205
Hervey Marshall res 309
Hicken J O res 65
Hicken Mrs Ruth res 251
Hicks Frank I res 335
Hicks Gertie res 315
Hill Arlidge W res 161
Hill John S X1005
Hill Caldon M res 358
Hironaka H R212
Hironaka Tucker R504
Hirsche Boyd X905
Hirsche Clifford X904
Hirsche Lynn X1006
Hirsche N E res 325
Hirsche R A X1303
Hofer Bros R304
Hogenson W N X906
Holladay D M res 255
Holland J res 306
Holmes Godfrey R420
Holt Gladys res 27
Holt Murray R516
Horvath Joe R509
Housley Mrs John res 337
Hudson C A res 72
Hudson Mrs Emily res 293
Hyde John W res 324

Ikuta Shinjo res 81
Innes Charles F res 344
Jacobs H C X1105
Jacobs Lyman H res 158
Jensen Arthur R503
Jensen Henry res 236
Jensen Mary L res 279
Jensen William res 156
Jenson Bryant A res 239
Jessop Mrs Margaret res 295
Johnson Ray res 289
Jones J E M res 214
Karaki J res 321
Keeler J B R217
Kenney Jack res 270
Kiddle E M res 361
Kindt Ben res 176
King L D res 120
King M T res 155
King Mrs Margaret res 237
King Motors L D King Prop 35
King Ross D res 177
King S W res 211
Kinsey William res 294
Knight Mrs Ray res 131
Kosaka S R814
Kovacs Louie R626
Larsen J L res 83
Larsen Owen W res 179
Larsen's Electric O W Larsen Prop 178
Larson Dean C res 304
Larson F L X1106
Linitski J H res 166
Litchfield Floyd R512
Litchfield Reid V res 183
Lybbert J M res 351
Mac's Service 235r4
MacPhee John H Agt Imperial Oil Products 235r3
MacPhee John H res 240
MARQUARDSON H A
Massey-Harris Ford & Monarch X1104
Distributor Red Head Petroleum Products
Marquardson H A X1305
Matkin D res 62
Maudsley J E R303
McBride Harold R res 313
McBride Ira R res 143
McBride Mrs Parley res 328
McLean Joseph A res 136
McMullin W W res 119
McNeely A res 148
Meeks Bros R207
Meeks Glen res 260
Meeks J T res 224
Meeks James E res 56
Meeks Mrs May res 60
Meeks Rex res 283
Mehew J L R910
Mehew L John res 319
Mehew W P res 259
Melchin Gerald res 264

HUTTON'S LTD.
CALGARY 25895 LETHBRIDGE 2586 MEDICINE HAT 2621
AUTHORIZED SALES & SERVICE DISTRIBUTORS
Carburetors - Distributors - Fuel Pumps
Generators - Magnetos - Starters

Melchin Howard A res 110
MELCHIN MOTORS H A Melchin Prop 171
Meldrum Parley R205
Meldrum Ralph R409
Meldrum T W res 61
Milford Colony 130r4
Miller D E res 263
Minion Roy res 265
Mitchell Mrs Elsie res 85
Moriyama H G res 345
Moriyama T res 218
Municipal District of Sugar City No 5 41
Muraki R S res 327
Nalder Mrs R A res 242
Nalder W W res 349
Nalder Wm L res 246
Neilson Genier res 230
Nelson Mrs Clara res 244
Nelson E X908
Nelson Farrell A X907
Nelson Loren C R913
Nelson Ray X1403
Nilsson E H res 160
Nilsson Harold X1206
Nilsson Joe A res 144
O K Colony 130r3
Ogden Thomas T X1404
Ogilvie Flour Mills Co Ltd Elevator—Welling R715
Oler D J X1207
Oler Darwin H X1307
Oler Delbert G res 232
Oler Farrel X1306
Pack Mirza R407
Pack Renan res 216
Palmer L L res 78
Parrish & Heimbecker Ltd 75
Paxman D L R511
Paxman E L R321
Paxman William R517
Peterson C D res 245
Peterson Claude R706
Peterson Eldon R705
Peterson Monte X1405
Peterson N W res 185
Peterson Mrs Olive X1308
Peterson Vern D R907
Petrak Joe res 292
Phillips F W res 329
Piepgrass Ellys D res 79
Piepgrass Fred res 300
Piepgrass V res 68
Powelson Bert res 77
Proctor A W X1002
Provincial Government
Mental Auxiliary Hospital 49
Nurses' Home 46
Boiler Room 47
Treasury Branch 36
Quality Market 17
Rabusic Frank R418
Ralph Bros R806
Ralph Fred res 32
Ralph Sidney res 33
Ralph Transport A Ralph 40
Rasmussen Geo R203
Rasmussen H R R206
RAYMOND AGENCIES Insurance & Real Estate A E Hancock Mgr 116
Raymond Bake Shop 38
RAYMOND CARTAGE R H Watson 249
Raymond Cleaners 182
Raymond Farm Equipment Ralph B Byrne 59
Raymond Furniture 55
Raymond High School 5
Raymond Mercantile Co Ltd Office 57
Grocery Dept 10
Dry Goods 172
Lumber Yard & Farm Machinery 58
Raymond Municipal District Hospital 14
Raymond Pharmacy Percy W Cope 89
Raymond Public School 4
RAYMOND RECORDER Max Hamilton 24
Rebalkin Mike res 334
Redd Kay B res 310
Redd Paul H res 141
Roberts Isaac B res 53
Roberts John T res 277
Robinson Mrs Hannah res 348
Rodeback Barbara res 271
Rolfson Dee res 362
Rolfson Edna res 353
Rolfson H Dean res 215
Rolfson Leonard res 312
Rolfson V P R215
Rolfson Virginia H res 241
Romeril A T X1107
Romeril Elwood O X909
Romeril F W R208
Salmon Carl W res 350
Salmon Karl R313
Salmon Mrs Margaret res 80
Salmon R W res 221
Salmon Scott res 134
Salmon Scott R817
Saruwatari J R808
Saruwatari Juzo res 243
Schneider H Paul R316
Schneider Karl F res 285
Schummers Louis R415
Seely Leo X1310
Selby Robert A R507
Selman W B res 340
Seward N B R918
Seward N B Jr R905
Shaw Frank res 44
Shaw Kenneth W res 316
Shaw Winston res 227
Shields Ray J res 282
Smith Dan res 274
Smith J T res 307
Smith Sidney B res 317
Snow J G res 70
Southern Road & Irrigation Construction Co 181
Spackman E L res 301
Spackman Thos A X1406
Spackman W H X1309
Stevens Alice res 220
Stevenson J O A res 258
Stone Doral res 281
Stone G Y res 262
Stone K L res 280
Stone W C res 25
Stone W Le Roi res 164
Stone's Service Store Groceries 6
Office 287
Stringham Evan R408

Strong Jos P res 138
Sugar City Motors 7
Sugimoto I R805
Sugimoto K res 71
Sugimoto K R210
Sullivan Father R P res 87
Swedish George res 272
Takaguchi Y res 330
Takeda Muneo R510
Taylor Frank res 106
Taylor Dr Harlan G res 124
Taylor Mrs Martha res 184
Taylor Stake Store House & Canning Centre 16
Taylor Vaughn R506
TERRY A L Rock Wool Insulation 48
Thompson Delbert res 252
Thompson Mary res 323
Tillack G D X1311
Tillack W D X1312
Tollestrup C F res 268
Tollestrup M A res 169
Town of Raymond Office 43
Police 74
Supt W L Jones res 132
William Hague Foreman res 223
Turner Janet res 302
Turner J O res 225
Turner Keith S res 332
United Grain Growers Ltd 3
Vance Milo C res 133
Vanderhilt Jack res 288
Vanity Beauty Shoppe 50
Vincent Mrs Marjorie res 121
Vold Kenneth B res 343

WALKER BREWERTON & TAYLOR
DRS Phys & Surgs 67
Walker Dr J Harris res 64
Walker Dr J Harris R514
Walker James H res 108
Walker Ralph H res 275
Walton A J res 162
Watson C B Livestock Dealer 250
Watson G res 253
Watson Leonard D res 154
Weinheimer J R908
Wells G N Merchant R614
Wells G N I H C Dealer 303
Wilde A A R912
Wilde D E R709
Wilde Dean S R914
Wilde Elmer E R118
Wilde Floyd R419
Wilde Herbert res 254
Wilde Ivan R308
Wilde J H R404
Wilde Karl John Deere Agent 23
Wilde Karl res 153
Wilde Kenneth R906
Wilde Murray R405
Wilde Minnie R911
Wilde Reed R403
Wilde Wm W res 128
Wilde Wm W R311
Williams Mrs Myrtle res 29
Wing C R res 140
Winters Floyd res 356
Witbeck H M res 37
Wolsey John R904
Wood L A res 142
Wood T Geo res 111
Woolf Creek Colony Darius J Hofer R315
Woolf M R res 54
Woolley Joseph A res 326
Woolley Ray A res 247
York Cafe K Mori 248
Young C A X1003
Young Mrs E M X1007
Zaugg F B X910
Zemp Earl W res 228
Zobell Albert R704
Zobell B M R708
Zobell John R703
Zobell Wm R721

RETLAW—Day Service

Alberta Pacific Grain Co Ltd X806
Alberta Wheat Pool 24
Elevator—Enchant R1014
Elevator—Grantham X714
Elevator—Vauxhall X820
Bailey G E R1009
Baker W R1017
Bank of Nova Scotia X802
Bearg D R1521
Beaver (Alta) Lumber Ltd X810
Bell Russell R1321
Bennett Wm R312
Bodie D R1015
Broderson Frank R310
Brooks J W R317
Buy-Rite Store Herman Feldbusch X707
Canada Land & Irrigation Co Ltd —Vauxhall
Operation Headquarters R1516
Ditch-Rider H Connors R1504
Ditch-Rider—J Horton R1508
Canadian Pacific Railway Depot—Enchant R1013
Canadian Pacific Railway Depot—Vauxhall X804
Christofferson O R1307
Clarindale Stock Farms res R1314
Connor John R308
Daigle Jos R406
Davis E R1507
Davis S R1513
Dell A R X807
Dewhurst C E R1316
Drew S R1311
Ellefson B M R1004
Ellingson Irving R306
Enchant Trading Co R1012
Feldbusch H R1520
Feldbusch Herman R1509
Feldbusch William R1512
Fenske Chas C X703
Fofonoff John R1319
Friesen C W R1519
Grantham Store X705
Green Casper R1018
Gum Lang 12
Hales G H X818
Head A J John Deere Implts X217
Head A J X215
Hemfley J R1302
Hempel Anton P R313
Hempel E J R316
Higgins Bros R307
Howg A L Massey-Harris Dealer R1021

HUTTON'S LTD.
CALGARY 25895 LETHBRIDGE 2586 MEDICINE HAT 2621
AUTHORIZED SALES & SERVICE DISTRIBUTORS
Carburetors - Distributors - Fuel Pumps
Generators - Magnetos - Starters

Howg Art R1022
Jenkins D D Jr R1318
Johnson Carl R1008
Johnson Elmer R1511
Johnson Wilburn R1503
Jones Elmer R1016
Kester C G R1005
Kinzell John R404
Kinzell John R1303
Klassen Jake R1514
Kleeman W E R1006
Kondor M R1317
Kropec Stephen R1322
Lake of the Woods Milling Co Ltd X709
Long Mrs Ida X207
Longacre J R411
MacKenzie Mrs Wm X811
Malm N R1308
Maple Leaf Garage C A Anderson X716
Martin Motors X213
McAndrews W E R405
McCarley & Rempel B A Bulk Distbrs X713
McCarley W P R1518
McNiven Neil R1312
McQuarrie Lloyd R1003
Merv's Clothing & Sporting Goods X710
New West Irrigation Dist M Beards Trustee R1306
T Helland Watermaster R1309
Ogilvie Flour Mills Co Ltd—Enchant R1010
Ogilvie Flour Mills Co Ltd—Grantham X711
Ogilvie Flour Mills Co Ltd—Vauxhall X815
Okuma Y R1522
O'Seen Arvid R1011
O'Seen C F R1007
Owen C N R1310
Parkinson T Jr R407
Parkinson Thos R409
Parks William Agent Imperial Oil Products 1
Powis W R304
Public Health Nurse Miss E Jones X813
Ramsay Drugs X821
Red & White Store X203
Reich W T R315
Reimer J R1506
Remple J H R1517
Remple P R1505
Ross Louis X206
Runyan W E X817
Sakatch Mike R408
Sauter Fred J X218
Sauter's General Supplies X208
Shigemi T R1510
Skretting T R1002
Snaith Walter R1313
Soruga W R1323
Spilak John R1320
Tajeri Bros R1515
Tonge B R1305
Vauxhall Bus Lines Wm Fedorak Mgr X812
Vauxhall Cafe J Long Mgr X205
Vauxhall High School X712
Vauxhall Motor Drome X706
Vauxhall Provincial Grazing Reserve X704
Vauxhall School Garage X708

VAUXHALL SERVICE GARAGE
Dodge De Soto Massey-Harris & BA Oil X216

Vauxhall Supply A E Martin X212
Vauxhall Trading Co X803
Watterberg Chas R1304
Welch W M R303
Whitlock J X808
Whitlock John X809
Williams Stanley R302
Young John R1315

ROLLING GREEN—See Retlaw

ST. KILDA—See Coutts

SAMMONS—See Coutts

SCANDIA—See Rainier

SEAFORTH—See Cardston

SEXTON CREEK—See Coutts

SHAUGHNESSY—See Lethbridge

SKIFF —Day Service

Alberta Wheat Pool 3
Dyck David R103
Ellison Milling & Elevator Co Ltd 2
Filatoff John R105
Flickinger C L R110
Hazel Curtis R111
Hazel Sam R112
Hildebrand G R104
Kiffiak Nick R113
Kuehn Herbert C Garage & Serv Stn 4
Kuehn Herb R107
Nagurny Joe R106
Newton Noelen R115
Oliver J F res 5
Oliver J F R102
Unrau John R108

SPRING COULEE—See Magrath

SPRING POINT—See Macleod

STAND OFF—See Macleod

STAVELY —Continuous Service

Alberta Pacific Grain Co Ltd 22
Alberta Wheat Pool 12
Allan & Bouzyan General Store 16
Alsgard A R507
Anderson Mrs Rosa R808
Anderson Vern R104
Armor Blonville R res 42
Arnestadt Mrs Nellie B R413
Associated Store Flanagan & Willis 3
Barton P res 43
Beattie R N Garage 36
Beaver (Alberta) Lumber Ltd 24
Beegan E K res 17r3
Beegan's Red & White 17r2
Boulton Jack R1204
Boulton Lester D R1203
Boulton Roy R1207
Bouzyan Glen res 18
Broomfield R M R714
Brown Grant R1003
Brown Irwin R904
Brown Venly R910
Bulman W E res 41
Campbell Bryce R908

Canadian Bank of Commerce 14
Canadian Pacific Railway Depot L R Hall Agent .. 11
Carey Wesley R1011
Carlson Fred R803
Church Gilbert S R609
Clancy Ralph R1004
Clifford T E R207
Cochlan J S R1213
Cochlan James R912
Cochlan Mrs L res 48
Cochlan Moody res 28
Cochlan Moody R1307
Cochlan N E R1303
Cochlan Sidney R1208
Cochlan Mrs T R1311
Comstock A M R111
Coons Frank res 56
Cooper W C R1308
Coreman Fred R412
Crumley Mrs Harriet res 73
Danielson E A res 57
Depue G L Hardware 6
Depue George L res 75
Dobbie M H res 9
Dullea C J R103
Duncan Roy A R907
Dykstra John R902
Engquist W G R209
Eskeland Arthur R504
Fancy Arnold B R913
Ferguson K G R305
Flanagan Dan D res 45r2
Fleming Mrs Mary F res 51r3
Florence E G R804
Florence Floyd R res 67
Foose Robert H res 66
Fraser F M Insurance Agt 31
Fraser Mrs F M res 51r2
Gates Harold R1305
Gibson A M res 49
Gordon Mrs Elsie L R1210
Gordon J C R1211
Graham D M R214
Grettum Safton res 69
Hall Perry R416
Hanrahan Hugh R513
Hansen Harry R203
Harris G L res 54
Hastings Alex R212
Hayes Arthur R404
Heidmiller W S R508
Hembree E E R1302
Hendrickson J R807
Hinckley Robert R810
Hodgson Dr W Morley Physician & Surgeon 32
Hoffman Ferdin R610
Husted Gail R1007
Husted Mrs W L R914
Jarvis R J IHC Dealer & Electric Shop 7
Jenkins Roy R905
Johnson A R708
Johnson E Fred R306
Johnson John R909
Johnson L F R304
Johnson N E R815
Johnson R L Agt Massey-Harris Implts 38
Jones Mrs Jennie res 27
Jones W L R1012
Kielly Jack R211
Larson Chas M R705
Leflar Ira res 35
Leflar & Nelson Agt John Deere Implts 30
Lengyel George R108
Levy Earl T res 72
Lewin Frank R1205
Lewis A G R1206
Lewis A G R1216
Lindner William R1310
Lucas George R206
Lucas W A res 59
Lyall John R110
Malchow Fred R711
Malchow G E A R710
Malchow Harry R706
Malchow M E R717
Malchow Otto R704
Marshall William R302
Maurushat Gustav R204
McInnes Mrs Marion res 23
McNeill Stewart A res 46
Melom M O R205
Messerli Edwin R309
Miller Rachel R1312
Motor Inn Service The W L Jones Mgr R1010
Moyer S P R403
Municipal District of Argyle No 26 A M Gibson ... 47
Nelson Arthur M res 45r3
Nelson Carl R712
New Fashion Beauty Salon 21
Noble W C res 50r2
Nordlund O E R805
Norgard Louis R210
Norlen John R707
Northwood N res 29
Norton Mrs Florence R107
Norton Stanley R112
Oatts Kenneth R415
Ohler Gentry res 63
Ohler Gentry R406
Olson Andrew R604
Olson R H R405
Park Walter R1316
Parrott W J R202
Parrott Wilfred J R1002
Peterson W M res 5r3
Peterson's Service Agt Gas & Oil Products 5r2
Pioneer Grain Co Ltd 62
Rae Mrs Selina res 76
Ralph R N R414
Rea A M res 58
Riford Mrs Sabina res 19
Risvold Percy R1304
Robinson Mrs Hazel R113
Rodgers Mrs M B res 71
Rush J L R116
Rush Wm R106
Schissler D res 2
Schlosser Clifford R502

HUTTON'S LTD.

CALGARY 25895 LETHBRIDGE 2586 MEDICINE HAT 2621

AUTHORIZED SALES & SERVICE DISTRIBUTORS
Carburetors - Distributors - Fuel Pumps
Generators - Magnetos - Starters

TABER TRANSPORT

— DAILY SERVICE —

LETHBRIDGE - CALGARY - EDMONTON

MOVING PACKING PHONE **134** PHONE SHIPPING STORAGE

J. M. WILLIAMS

International Harvester Farm Equipment
Motor Trucks & Service

General Store - Imperial Oil Dealer
CRANFORD PHONE R515

Schlosser Mrs Jennie R408
Schutofski David R510
Scott Bessie V res 37
Scott I W R105
Searle Grain Co Ltd 34
Shimp William J R903
Sorensen Gus res 1
Stanford Claude R1005
Stavely Hardware 20
Stavely Hotel Alex Latiff Mgr 53
Stavely Locker Plant R Henson Prop 61
Stavely Pharmacy 25
Stavely School 65
Stromberg Ernest R613
Sundquist A R402
Sundquist Alex res 26
Sundquist Bros R602
Sundquist E R809
Sveindahl Ole R514
Sykes Mrs Ellen res 70
Sykes Francis R409
Sykes Jack R407
Town of Stavely—Police & Fire Station 10r2
Police & Fire Chief 10r3
Townsend Ross H res 15
Tyson E G R806
Union Motors 50r3
United Church Manse 52
United Grain Growers Ltd 4
Wagness Roy L R812
Wagness W R703
Wakefield W R702
Walden R E R608
Ward's Stavely Garage 8
Watson John A res 64
Watt L Gordon R1212
Webster Arthur E res 13
Webster E C Notary Public 39
Webster E C res 40
Whiteside Samuel res 68
Whitney B F res 60
Wilford W F R1306
Wilford W Frelan R303
Wilkins Athol res 33
Willis George res 55
Yorgason D D R307
Yorgason J E R208
Yorgason M L R308
Young Mrs Violet res 44

STIRLING—See Raymond

SUMMERVIEW—See Pincher Creek

TABER —Continuous Service

Abell Walter W R908
Ackerman W B res 424
Addy Harold R1607

ALBERTA GOVERNMENT TELEPHONES
Plant Inspector 295
Agent Chief Operator 37

Alberta Pacific Grain Co Ltd 24
Elevator—Chin X1311
Elevator—Fincastle R906
Elevator—Cranford R504

Alberta Wheat Pool 50
Elevator—Barnwell R1116
Elevator—Chin X1307
Elevator—Purple Springs X1410

Alexander George res 247
Allen T M R1110
Allen Ted Jr R802
Allen's General Store R1111
Anderson A J X1407
Anderson Casey res 372
Anderson Irvin A X1308
Anderson J E R1921
Anderson John W R1903
ANDERSON DR R E Chiropractor 493
Anderson Dr R E res 297
Anderson R H res 38
Anderson R L res 160
Anderson Sales & Hardware R1122
ANDERSON'S CLOTHING STORE 47
Andrews I E rep Manufacturers Life Ins Co 147
Aoki Ted res 386
Appleton R R1012
Astalos Paul R619
ATLAS LUMBER CO LTD 291
Avery Arthur res 30
Bailie Richard res 270
Baird Max S res 465
Baker A D res 141
Baldry A E res 495
Bank of Montreal 381
Bannister B res 87
Barnard Leo F res 453
Barnwell School R2010
Barton Jack V res 430
Barton John R702
Bassett Clarence E res 267
Bastura T res 396
Baxter C H res 462
BEAVER (ALBERTA) LUMBER LTD 46
Hardware 20
Bell Jas res 81
Bell N J res 131r2
Bell R res 366r3
Bell R G res 390
Beluch John S R918
Bennett L L res 357
Bennett Marlin L res 417

Bennett Mrs Spencer P res 355
Bennett W A R2007
Berlin H J res 226
Berta Louis J R915
Bertie A res 446
Bill's Painting & Decorating Supplies 377
Birch Earl res 278
Bland's Bakery 129
Bodie Bros Clothing Store 271
Bodie J Marr res 11
Bodie Watson res 299
Bonette Mrs Eda res 135
Booth Edna B res 293
Boyle N S res 406
BOYLE N STUART Optometrist 218r3
Brewin R F R1208
Broder Canning Co Green Farm R2014
Brown A M res 404
Brown Clarence R1005
Brown Ruby res 434
Browning Jack res 61
BRUCE'S GENERAL STORE—Chin ... X1316
Buchanan Douglas F res 51r3
Bullock Albert R1810
Bullock Clarence R1906
Bullock Lynn R1511
Bullock Morris R1507
Bullock W E res 161
Bullock W F R1803
Bullock Welby S res 339
Burbank Frank R916
Butterwick B A X1309
Calgary Power Ltd Office 82
C McGuire Dist Manager res 157
California Standard Co 72
Calloway Mrs Helen R1504
Cameo Cafe & Groceries 55
Campbell Clement R912
Campbell Peter res 92
Canadian Bank of Commerce The 34
Canadian Legion B E S L 45
Canadian Pacific Railway Station 64
Station—Barnwell R1108
Station—Purple Springs X1409
Canadian Sugar Factories Ltd 27
Private Branch Exchange connecting all Depts 65
Staff House 275
Canadian Western Natural Gas Co Ltd 166
Cannady Myron res 399
Cannon A L res 179
CAP'S JAVA SHOP 224
Carley Ralph R704
Carley W F res 431r2
Cartledge H L res 458
Central Drug Co Prescription Druggists 86
Central Motors 40
Central Welding & Machine Shop 315
Chinook Service R1104
Chomany Joe R1813
Chontoch Andrew R707
Christensen R J res 401
Clark Albert H res 427
Clemis R C X1416
Clifton Dale E res 443
Cole C J res 445
Collett D R R811
Collett Mrs Phoebe R914
Conrad A R211
Conrad Charles res 367
Conrad Milton W res 164
Conrad Warren res 283
Conrad Wayne res 370
Cook C C res 80
Cook E Willard R615
Cook Wilbur R1603
Cooke & Pritchard Barristers 175
CORNWALL CANNING CO
Time Office & Superintendent 10
General Office & Manager 15
Cosgrove Willma res 78
Cradduck Mrs A E res 132
Cradduck C W R1007
Cradduck Mrs Mary M R1006
Crooker J W res 442
Crummer Frank L res 319
Crystal Dairy Products Stan Williams Agt 104
Cutler Earl res 281
Cutler's Jewellery 84
Danforth George A res 262
Danforth Henry R1207
Danforth L S R1011
Danielson J W res 258
Davies Harvey res 439
Davies Style Shoppe 313
Dewar Mrs Harry res 469
DOMINION CONCRETE PRODUCTS 428
Donick William res 423
Dumas J G res 353
Duncombe W V res 459
Dunn Samuel res 154r2
Dysons Ltd 292
Earl A S R1107
Earl S A R2020
Easthope F L R1611
Easthope John res 237r3
Easthope L res 361
Easthope L Melvin res 298
Edwards Chas res 491
Ell John C res 349
Ellingson David E res 366r2
Ellingson Earl H res 359
Ellis H E res 345
Ellison Milling Co X1304
ENMAN & GORMAN DRS Phys & Surgs ... 117
Enman Dr J R res 374r2
Eriksen Mrs A res 484
Evans D H res 486
Evanson Harold R2004
Evanson John R2015
Evanson R res 330
Evanson R B res 387
Fekete Ellis R1617
Fenske Norman R1512
Fenton Howard R910
Ferguson T A R1515
FERRIS CONSTRUCTION R R Ferris 114
Field Miss Elsie res 497
Fletcher Frank R1204
Fletcher H T R1802
Fletcher Harvey Clothing Store 43

HUTTON'S LTD.
CALGARY 25895 LETHBRIDGE 2586 MEDICINE HAT 2621
AUTHORIZED SALES & SERVICE DISTRIBUTORS
Carburetors - Distributors - Fuel Pumps
Generators - Magnetos - Starters

Fletcher J R res 263
Fletcher Kenneth J R1004
Fletcher L R1203
Fletcher Lawrence R512
Flickinger C L res 405
Flickinger Mrs H res 492
Fong Bros Grocery 7
Foote Charles E R1216
Foote Mrs E M res 326
Foote J D R1215
Fosmark Rev L W res 277
Fowler D L res 324
Fowler Motors 234
Fowler T M res 274
Fowler Mrs Verna res 145
Francis E N R412
Francis H E X312
Frasch Margaret res 429
Freeland F A res 343
Frey Chris res 154r3
Fuller J W R103
Garies K R res 163
Gedlaman Earl res 461
Gejdos Thomas R1510
Gibb R F res 327
Gier & Craig Plumbing & Heating 133
Godfrey J C res 402
Golden Gate Chop Suey House 340
GORBICH ELECTRIC HATCHERY 403
Gorham E W R2012
Gorman Dr A A res 374r3
Government Liquor Store 95
Government of Canada
P F R A 398r2
Experimental Sub-Station 398r3
Graham O J res 373
Granberg H O res 237r2
Grant Glenn R810
Great West Distributors Ltd 217
Distributors Red Head Petroleum Products
Green Albert res 113
Gulmick Walter X1406
Guzik Walter res 500
Hackett W R Agt Imperial Oil Products 115
Hackett W R res 162
Hall Evan res 475
Hall V A res 18
Hallworth Fred R805
Hamman Dr A res 9
Hansen James R1613
Harding E N res 290
Harding K res 438
Harding W J R1608
Hargraves Miss Doris R404
Harker Mrs Evan res 256
Harris Ira R213
Harris Ivan R210
HARRIS KEITH Agt Taber L P Gas Distbrs Ltd 252
Harris Mrs Minnie res 153
Harris Roy E R205
Harris W H R207
Harrison H J res 101
Hart H J res 159
Hart Roy R1010
Haslam H V res 227
Haworth Mrs K res 125
Haynes A res 230
Haynes Frances M res 244
Haynes J H res 178
Haynes J H R1808
Haynes Lee R604
Haynes T A res 460
Hector Armature Winding 322
Helena Beauty Shoppe 127
Henderson Hardware 287
Hendrickson Wm res 467
Hesketh J res 269
Hetherington A H res 300
Hill Burdett R1806
Hill W W res 337
Hirsche L D res 489
HIRSCHE'S JEWELLERY 325
Hi-Way Grocery 231
Hi-Way Service B Calder 245
Hodgson Mrs T res 176
Holman Orlin R409
Holman Ray R1604
Holt Grant res 264
Holt's Beauty Shoppe 259
Holtman B R1809
Hospital Taber Municipal 8
Nurses' Residence 124
HOW J K & CO Groceries Fruit & Meat 22
Office 389
Hudson Art R1213
HUMPHRIES FUNERAL HOME & AMBULANCE 158
Hussey E J res 243
Irving A C R1503
Irving R Jr res 67
Irving's Woodworking 321
Iwabuchi K res 49
Jackson J N res 368
JAKE'S LAUNDRY 74
Jamer M J R612
James Mrs T E res 107
JAMIESON & STRAIN
International Harvester Dlrs 39
JENKINS GROCETERIA LTD 28, 498
Jensen E M R2016
Jensen Mrs Elmer res 332
Jensen Golden R904
Jensen Harry R817
Jensen N J R903
Jensen N L X1306
Jensen Sylven R907
Jensen V L Agt Chemi-Serve Alberta Ltd 148
Jensen Walter res 385r3
Jensen Wesley R117
Jensen Weste M res 213
Jespersen Charles R806
Jespersen Chris res 229r2
Jespersen Clarence R809
Jespersen David R816
Jespersen E R812
Jespersen John R804
Jespersen Ole res 131r3
Jett J B res 31
Johansen John res 212
Johnson Alberta res 422
Johnson B F R107
Johnson Cecil res 378
Johnson Gayle R1113
Johnson Gerald res 329
Johnson Leith R2011
Johnson Leonard R112
Johnson Lovone R1914
Johnson Nathan res 52
Johnson Ronald R104
Johnson Wilburn R2006

Jones W R res 391
Karras Mrs N res 352
Kemper Frank R511
Kemper Myron X1303
Kemper Roy R509
Kenney Donna res 229r3
Kerkhoff Arthur O res 331
Kerkhoff B F res 144
Kerkhoff Everett R1614
Kerkhoff Frank res 246
King Pin Bowling Alley 400
Kinniburgh D W res 214
Kinniburgh H N R1206
Kinniburgh Mrs Hugh res 36
Kinniburgh J M res 348
Kinniburgh Wm R1013
Kirkvold Peter res 477
Kluserits Mrs J res 350
Koehn John R1009
Konno Harry H res 335
Krenzke Miss Ruby E res 432
Krizsen Andrew R1505
Kronstein Peter res 409
Kullberg C A res 479
Kun Florian R606
Lamb F W & Sons X308
Landyscheff John res 180
Larson Nels C res 418
Lastuka F res 360
Laurie Mrs D res 318
Laurie James res 116
La Valley R H X1315
Lawrence U M res 451
Lawson Robert K res 421
Layton Byron res 383
Layton C S res 140r2
Layton Clelland res 476
Layton H res 447
LeBaron H N R2008
Le Baron T R R1105
Ledgerwood W G res 380
Lee R S R208
LES' TAXI J L Truswell Mgr 94
Lewis Rev E H res 228
Lindquist Peter res 152
Little Chief Service Station 60
LITTLE DR ROBT S Veterinarian 338
Long Alex res 118r2
LONG & LONG Insurance & Real Estate 311
Long N A res 118r3
Love Mrs Isabella res 485
Lowry M V res 412
Lucas James res 482
LUEHR STUDIO 320
Lynn Dr R res 88
Lynn Dr Robert Dentist 218r2
MABLEY EXCAVATING J C Mabley 225
MacKillican Geo res 450
Macrae J res 408
Mah's Grocery R1120
Malinsky George res 488
Malinsky John res 110
Malo Donald res 149r3
MALO LUMBER CO O Malo Mgr 121
Malo Omer res 149r2
Malo P T res 120
Mancini T res 272
Maple Tree Hatchery Geo A Hutchinson R406
Marshall D G res 211
Martin R A R1506
Massong J res 415
Maynes A L res 173
McCartee Carl res 419
McConnell Miss Frances res 474
McDonald Alton res 71
McDonald W res 156
McDONALD WALLACE Agt John Deere Implements 44
McGuire Claude res 157
McKay Angus res 6
McKibben H H R803
McKnight Dean S res 452
McLellan J J X1411
McLeod R B & Co Ltd 165
Meacham E A R410
MECHANICS SALES LTD 253
J W Danielson r 258
Meikle Fay res 416
Mereski Margaret res 254
Merkle John R1904
Merkle Toni R405
Meyer Ernest res 414
Milder John R1918
Millar Geo C res 128
Miller Douglas res 77
Miller Joe res 255r4
Miller John res 90
Modern Auto Body Shop 393
Modern Beauty Shop 286
Molnar G R913
Molnar J res 463
Mulner G L res 284
Municipal District of Eureka No 14 397
Munro D L res 91
Murphy Wm R1907
Murphy Wm M res 111
Muth Dr H J Physician & Surgeon 35
Muth Dr H J res 89
Muth Dr Harvey res 379
Myers W R R1812
Nakamura Harry res 236
NAPPER R Cockshutt Sales & Service 66
Napper R res 268
National Grain Co Ltd R1112
Neilsen O F R110
Neilson Owen res 142r2
Neilson S res 257
Neilson W I res 42
Nelson H W res 232
Neufeldt Henry R1016
Newton J M res 276r3
Nickel Henry res 328
Nicol H M res 473
NICOL HUGH M Real Estate & Insurance 362
Noble D A R1210
Noble Mazie B res 342
Noble Russell res 119
Odland S A res 435
Odland Sam res 276r2
O'Donnell Brida res 289
O'Donnell Peter R1008

HUTTON'S LTD.
CALGARY 25895 LETHBRIDGE 2586 MEDICINE HAT 2621
AUTHORIZED SALES & SERVICE DISTRIBUTORS
Carburetors - Distributors - Fuel Pumps
Generators - Magnetos - Starters

O'Donnell Thos res 444
Okamoto Mary res 411
Oler Harold res 456
Oliver Edward res 279
Oliver Lewis res 215
Palace Hotel T Mancini Prop 123
Palfrey Geo R res 168
Palfrey H C R706
Park A E res 480
Park William res 23
Parker Albert res 344
PARKER ELECTRIC LTD Contractors
Home Appliances Sturdie Gas Agent 260
Parker Horace res 53
Parker Stanley res 358
Parry Margaret res 137
Parry R E res 437
PAT'S GROCETERIA 41
Paterson R C res 347
Perdue N E res 69
Perdue's Garage Ltd 17
Perini Arthur res 420
Perini Mrs Kay res 483
Perry Harold X1305
Peterson A H res 155
Peterson Burl R2003
Peterson Emma S R1508
Peterson F A R516
Peterson Glen R2013
Peterson Leo H R508
Peterson Mrs Millie res 436
Peterson Transport 351
Petro John R616
Pierson Archie res 385r2
Pierson C res 250
Pierson H C R610
Pierson J C res 296
Pioneer Grain Co Ltd 14
Platt Furniture 394
Platt Lyle R2005
Poole Mrs M A res 316
Porter Donald R214
Porter Fred R1817
Potts Mrs James res 174
Powell George res 440
Powell George R1917
Powell M res 496
Price Mrs D H res 140r3
Price E H res 282
Price Gertrude E res 356r4
Price S M R711
Pritchard F M res 449
Protty I W R415
Pupp Joseph res 341
PURITY DAIRY 163
Purple Springs General Supply X1405
Pyne Isobel res 138
Pyne J C res 363
RCA Store H H Bartram 56
Rachwalski Mike res 83
Rash Carl M res 249
Rash R L res 448
Rash R L R1003
Red & White Grocery 235
Reid Hugh res 221
Ressler John J res 413
Revak L R1606
Rex Coffee Shop 33
Rex Theatre Douglas L Miller Prop 19
Ridley H G R605
Rolfson Brownie res 323
Rombough Walter R1205
Royal Canadian Mounted Police 57
Royal Hotel S Bonette Mgr 93
Russel Mrs Harriet R902
Russell Heber res 54
Rutherford George R1015
St Augustine's Catholic Rectory 285
Sanderson Russell res 365
Sanderson Mrs S res 136
Saunders J G res 102
Saunderson Russell R1212
Savage G H res 103
SAVAGE GEO H Accountant & Gen Ins Agt 85
Scherer Mrs Kay res 472
Schonert R J Machinery 371
Schonert R J res 150
Schuler William res 356r2
Scott Elizabeth H res 220
Sekura Frank R1814
Serrie Mrs J res 346
Service A H White Rose Products R1121
Shanghai Cafe 58
Shaw Bros R611
Shebok Frank R607
Shebok Gus R212
Shimbaski James R1908
Slinn R F res 169
Smeaton M C res 426
Smith Byard res 388
Smith Mrs Donald res 470
Smith Frank R215
Smith W res 255r3
Snell Lena res 112
Snow Gerald res 457
Sorgard Mrs H res 384
South Side School 481
Southalta Coal Co R1703
Southern Alberta Co-op Assn Ltd 68
Sparks W L res 490
Stalker George res 464
Stan's Tire Shop 13
Steve's Plumbing 73
Stevens F P R105
Stevens Mrs Thelma R113
Stewart Alex Hardware 16
Stewart Alex res 143
Stimson John F res 240
Strain T res 130
Stuart A J res 177
Superior Dry Cleaners 48
Superior Motors 25
Swanson Mrs Ella res 333
Taber Auto Body Shop 261
Taber Bake Shop 233
Taber Bakery 314
TABER BUILDING SUPPLY LTD
P T Malo Mgr 410
Taber Chalets 280
Taber Drug 108
Taber Dry Cleaners 312
TABER FROZEN FOODS & LOCKER SERVICE 219
TABER FURNITURE CO W I Neilson Prop 21
Taber High School 499
Taber Irrigation District 216
Taber Irrigation District Harold Haynes R618
Taber Irrigation District Joe Haynes R505
Taber Irrigation District Arlin Johnson R1910

Taber Meat Market E R Vickery Prop 62
Taber Motor Co Ltd Automobile Supplies 70
Taber Plumbing 151
Taber School 106
Taber School Division J H Hart Secy 75
Dormitory 369r2
Garage 105
Taber Tank Farm R815
Taber Times Job Printing 122
TABER TRANSPORT Eric Wilkins Prop 134
Tallman L G res 139
Tanner James H R115
Terriff John R res 239
Thanoselos S res 364
Todd A C res 468
Tollestrup Mrs La Vita res 334
Tower Theatre Douglas L Miller Prop 63
Towle Mrs W res 455
Town of Taber Water Tower 255r2
Police 222
Town Secretary 59r3
Fire Dept 59r3
Town Supt 59r2
Treber L C res 241
Trodden Miss Jeanine res 407
Truswell J L res 273
Tucker W R res 494
Turcato John R905
Turner F H res 294
Turner Lillian res 375
United Grain Growers Ltd 12
Elevator—Barnwell R1115
Elevator—Cranford R506
Elevator (Fincastle)—Taber R911
Elevator—Purple Springs X1403
Urbane Joe R909
Valgardson A J Hauling & Trucking R408
Valgardson J P R413
Valgardson W E res 167
Valgardson Walter Jr X303
Valgardson Wm res 172
Vandervoort G O res 51r2
Van Orman Mrs Melissia res 354
Van Orman V D res 454
Van Orman W S res 466
Vaselenak Marjorie res 336
Vayro George res 26
Vayro J G A res 251
Vickery & Co General Merchants 32
Vickery Harvey res 242
Vik J J R1514
Volk Nick res 425
Walker F M res 487
Walker W E res 76
Walk-Rite Shoe Store 288
Warren Rev C A res 171
Watson D A res 265
Wayling R J res 471
Westhora John res 433
Westhora William H res 317
Westlake L T res 170
White Mrs Laura res 392
White O A res 266
Whitehead G S res 223
WHITNEY MOTORS LTD 79
Whitney R L res 146
Wiggill L J X1312
Wilkins Stanley B res 109
Williams Dorothy res 369r3
Williams E R203
Williams J M General Store R515
Williams Ken R1610
Williams' Service Agt B A Oil Prods 29
Williams T C R510
Wilson Barton res 142r3
Winberg C A R111
Wittmier Bros 382
Wittmier John J res 441
Wood Harold R403
Woods Peter res 248
Wright Wilson M res 126
Wynn A M res 478
Young D E R808
Young Emerson R813
Young Willis D res 376
Ziebert Mike R1909

TAYLORVILLE—See Cardston

TEMPEST—See Lethbridge

TRAVERS—See Lomond

TURIN—See Iron Springs

TWIN BUTTE—See Pincher Creek

TWIN LAKES—See Cardston

VAUXHALL—See Retlaw

WALTROSS—See Coutts

WARNER —Continuous Service

Alberta Pacific Grain Co Ltd Office 10
Alberta Wheat Pool Elevator No 1 33
Elevator No 2 30
Anderson Melvin res 37
Antonietti B res 83
Atkins L P R209
Bachman J res 76
Bannen Mrs Rosa res 71
Beaver (Alberta) Lumber Ltd 1
Beringer J R305
Biggers C J R607
Bixby A G res 25
Bixby H M res 43
Bosonworth Allan R413
Brantner Chris R514
Butler F W res 44
Canadian Bank of Commerce 4
Canadian Pacific Railway Depot 39
Carlson C W res 65
Carr J W res 19
Carr Jack Jr res 86
Cassel Frank R307
Cavaghan G res 18
Cavaghan Gibson res 59
Christensen I A General Trucking 64
Clayton Norman R215
Collin J O R406

HUTTON'S LTD.
CALGARY 25895 LETHBRIDGE 2586 MEDICINE HAT 2621
AUTHORIZED SALES & SERVICE DISTRIBUTORS
Carburetors - Distributors - Fuel Pumps
Generators - Magnetos - Starters

:: Use Long Distance ::

Collins Earl R407
Conlon E K R508
Croteau E J res 78
Culler A W R510
Culler Elmer B R802
Culler Marvin C R512
Dannatt R E R106
Dickson H M res 41
Dickson H M Jr R603
Doenz Irvin R716
Doenz James K R702
Doenz Leo R R705
Doenz Mrs Mary R717
Doenz Peter R504
Eagleson R W R602
Egland T R516
Elke Albert R805
Ellingson S Agt Graham Plows 57r2
Ellingson S res 57r3
Elliott J W R808
Elliott James A Agt B A Oil Products 58
Ellison Milling Co 15
Elm Spring Colony R102
Erickson Delon R511
Erickson M F res 68
Erickson Melvin Agt Massey-Harris Machinery 38
Erickson Richard R604
Erickson Vernon res 2
Evangelical Parsonage 21
Evans Bros R922
Evans J Gordon res 16
Evans Rae res 53
Fletcher A W R809
Frandsen Lee res 74
Giles A J res 61
Giles Art J John Deere Agt 23
Glynn John Cash Store 8
Gordon Lyle E res 81
Graham Deral R110
Graham J T R810
Graham James R R707
Graham S S R814
Graham Terrance W R916
Granberg P A res 42
Gunderson Oliver res 84
Gundlock Dean R203
Gundlock Emil res 51
Hale Andrew R212
Halmrast Elmer R907
Halvorson Oscar R902
Hambling James R507
Heppler John R408
Heppler M G R706
Herbst Matt R310
Holroyd Claude J R703
Holroyd Dean E R712
Hutchinson Earl C R817
Hutchinson J W R812
Imperial Garage 24
Jacobson Art R720
Johnson Arvid G res 75
Jones Walter G R713
Kessler & Folkins R715
Kizema W S R909
Kuehn Wesley R710
Lagler Louis R912
Larko George res 49
Lees J L R211
Lehman Rev E F res 27
Liebelt Jacob res 11
Liebelt Jacob R807
Lien C B R905
Lillie B C R911
Lillie James D res 77
Lillie Mrs S J res 46
Lonsdale John A R503
MacKenzie F L res 36
Martin H M R908
Martin John J R910
Mason A R204
Matteotti Bros R804

McCOLL-FRONTENAC OIL CO LTD
Texaco Petroleum Products
Bulk Station 40
McNeely Orlo R415
McNeely Orlo R915
McNeely Rock R402
McNichol Jack res 62
Meisser Bros R403
Meisser R M res 31
Mellafont Fred R213
Millhaem A I res 22
Millhaem J S R405
Millhaem Ralph res 28
Minion G D R208
Morrison E D res 60
Morton G W R210
Morton George F R217
Morton George W Office 9
Morton George W res 14
Movald Anna J R816
Mueller M M R505
Municipal Dist of Warner No 4 48
District Nurse 50
Murray C M R709
Nelson John M R506
Nemeth George R917
Nemeth J R918
Norris F A R306
Nottingham Ernest N R818
Ogilvie Flour Mills Co Ltd 5
Oliver W A R704
O'Loane Kiely & Co Ltd 3
Orcutt Orvill res 69
Ostby Chas R605
Ostby Clarence res 67
Otto Thomas G R913
Pittman Arnold R304
Pittman F J R302
Pittman Mrs Katherine B R202

Pittman Lawrence res 56
Pittman Norbert R303
Rains Roy res 6
Rains Roy V R606
Reid E C res 20r3
Reid Ernie Hardware 20r2
Roane Jerome W res 82
Roberts George H res 80
Roloff Godfrey R513
Rowland George res 35
Ryan Avis Dress Shop 32
Ryan Mrs Avis M res 13
Ryan & Dickson R608
Schmid M R411
Schoen Tony Jr R904
Service Garage 29
Shaffer J H R906
Sheran J B res 48
Siedel Frank R103
Sloboda Joseph ..... R216 / R207
Snowdon T W res 45
Snyder H B res 34
Storfie Stacey R708
Stroman Oliver General Trucking 79
Sunny Site Colony R404
Tenney Charles R410
Tenney Chas J res 66
Tenney J T R711
Tetzlaff A A R714
Texaco Garage Vernon Erickson Prop 7
Thomas W R811
Troidl Chas R308
Tuff George res 63
Van Brocklin Mrs Gladys res 26
Warner Dray Line Michael Tessari 12
Warner Grocery 17
Warner Hotel 55
Warner L K res 70
Warner Pharmacy 18
Warner Pool Hall ..... 26 / 56
Warner Tune Up & Machine Shop L K Warner 54
Warren Rolan A R903
Welsh R A res 72
Westergreen Frank General Trucking 52
Woitte C R806
Woitte George H R803
Wright V R R206

WATERTON PARK —Day Service

Annand George res 8
Baker Mrs E res 43
Baker George res 18
Ballinacor Hotel J L Kuschel Prop 27
Bellevue Lodge E Haggland 29
Calgary Power Ltd 40
Carlson Carl G res 44
Carnell P M res 42
Central Auto Court 22
Central Service R Fogal Prop 26
Crandell Lodge Mrs H Hagglund 11
Delany's Meats & Groceries W Park 17
De Veber H A res 23
Frank's Cafe 15
Glacier Park Co Caretaker's res 36
Good Hunting China Shop 34
Govt of Canada Dept of Mines & Resources
Eng & Constr Div 39
Gregory Mrs Helen E res 41
International Boat Club 45
International Garage 30
Kerr W J res 46
Kilmorey Lodge 10
Kuschel L J res 28
Park Information Bureau 7
Park Superintendent 6
Park Transport Co 5
Presley Mrs J res 21
Reeves Bungalow Cabins 32
Royal Canadian Mounted Police 9
Tidball O J res 33
Tourist Cafe N W Dilatush Prop 16
Variety Market A E Cahoon Prop 19
Waterton Auto Bungalow Camp Geo Allred Prop 31
Waterton Lakes Hotel & Chalets Ltd 12

WELLING—See Raymond

WHISKY GAP—See Cardston

WILSON SIDING—See Lethbridge

WOODHOUSE—See Claresholm

WOOLFORD—See Cardston

WRENTHAM —Day Service

(See also New Dayton for other Rural Subscribers in this District)

Charlie's Corner Service Station C L Tudor Prop 3
Christensen E R109
Citizens Lumber Co 4
Foster Robert res 6
Jones Mrs Helen R104
Jones Stanley R103
Lindwall Calvin R108
Myers & Moore General Store 2
Rockenbach Charles R106
Rollog Martin R107
Tregloan Mrs S J res 5
Wesley Paul R105
Zub Ed R110

Those Christmas Seals You Received in the Mail—Did You Remember to Send in a Dollar or Two for Them?

★

T.B. MUST BE FOUGHT
Not Only at Christmas Time, But
Every Minute of Every Day

HUTTON'S LTD.

CALGARY 25895 LETHBRIDGE 2586 MEDICINE HAT 2621
AUTHORIZED SALES & SERVICE DISTRIBUTORS
Carburetors - Distributors - Fuel Pumps
Generators - Magnetos - Starters

Please Speak

DIRECTLY INTO THE

Telephone

●

Your friends will find it more pleasant conversing with you by Telephone if you do this.

They will hear exactly what you say clearly and distinctly, if you say it directly into the Telephone, instead of to the room at large.

●

ALBERTA

GOVERNMENT TELEPHONES

YOU CAN
BUY – SELL OR EXCHANGE
WITH CONFIDENCE
at the

ST. LOUIS FURNITURE STORE

DEALERS IN

Home Furnishings

PHONE **2210** PHONE

118 - 5th Street S., Lethbridge — Res. Phone **4405**

Hotel Royal

2nd Street West & 8th Ave. —— CALGARY, Alta.

FAMILY HOTEL —— REASONABLE RATES

MODERN and UP-TO-DATE

Rooms With or Without Bath or Showers

FULLY LICENSED

PHONE FOR RESERVATIONS

PHONE **29595**

Be Smart! *Look Smart!*

Use Our Prompt Service

LEE DUCK
DRY CLEANERS
330 - 13th St. N. Phone 2770



Free Pick-up & Delivery Service

Phone
2770

Quality Work at Lowest Prices

SUPINA MERCANTILE
230 - 13th St. North
2766—GROCERIES
2966—GROCERIES & MEATS
3456—MEAT & MEN'S WEAR
2866—OFFICE & DRY GOODS
2512—KLEVER DRESS SHOP, 3rd Ave. South

4X **CANADIAN BAKERIES LIMITED** **4X**
"At Your Store — At Your Door"
PHONE 3266

You always do better at

Hoyts

Everything in Hardware for Farm, Home and Industry

5767 FREE DELIVERY SERVICE **5767**

The Albertan Printers Limited

Lethbridge and District

Telephone Directories