

1920  
1924  
CONSUMERS HARDWARE & SUPPLIES

**WILLIS PIANOS**

LIMITED

PHONOGRAPHS AND  
VICTOR RECORDS

Phone 662  
Hull Block, Lethbridge

Store Phones **1212, 1919**: Office Phone **1920**



OFFICIAL  
**TELEPHONE  
DIRECTORY**

**JULY, 1920**

**LETHBRIDGE**  
**AND DISTRICT**

LETHBRIDGE **EMERGENCY CALLS** LETHBRIDGE

**Fire, 333; Police, 1145**

CALLS FOR TELEPHONE SERVICE  
Information, 9; Trouble, 8; Rural, 2

**DESTROY ALL OLD DIRECTORIES**

Res. Phone

**1745**

**A. WYMAN & CO.**

**HIDES, PELTS AND FURS**

320 SIXTH STREET SOUTH, LETHBRIDGE, ALBERTA

Office Phone

**442**

IF IT'S  
**PRINTING**

Phone  
**1252**

**LETHBRIDGE  
HERALD**



# Frank Waddington

Conducts  
Sales  
in any part  
of the  
Province  
on  
Reasonable  
Terms

OFFICE  
PHONE  
770



22 Years  
in the  
Business  
  
12 Years  
in the West  
  
Experience  
Counts

RESIDENCE  
PHONE  
469

## AUCTIONEER

LETHBRIDGE EST. 1907 ALBERTA

Always  
in the Market  
for  
Stocks of  
Merchandise,  
Furnishings,  
etc.

See me  
before  
you sell.



Hotels,  
Boarding  
Houses and  
Private  
Homes  
Furnished

If you live in  
the country,  
write me.

AUCTION AND STORE ROOMS  
**S.O.E. BUILDING** **10th STREET SOUTH**  
LETHBRIDGE



Firewood

# LUMBER

Firewood

PHONE  
**516**AND BUILDERS' SUPPLIES  
**P. LUND & SON**  
COR. 3RD AVE. AND 17TH ST. S., LETHBRIDGEPHONE  
**516**Phones **RED CROSS DRUG & BOOK**  
**555 COMPANY, LIMITED**  
1232 Sherlock Building LETHBRIDGEPhone **W. J. NELSON & CO.**  
Boots and Shoes  
1335 620 3rd AVE. S. LETHBRIDGE

## Handy List of Telephone Numbers Frequently Used

SUBSCRIBER	PHONE NO.	SUBSCRIBER	PHONE NO.
Ambulance			
Coal & Wood			
Dairy			
Dentist			
Doctor			
"    Office			
"    Residence			
Druggist			
Electric Light			
<b>FIRE</b>			
Gas			
Grocer			
Laundry			
Meat Market			
<b>POLICE</b>			
Plumber			
Street Railway Dept.			
Telephone Office:—			
LETHBRIDGE	1234		

### LETHBRIDGE

Information 9 ——— Trouble 8 ——— Rural 2

Phone **UNDERTAKER**  
**1802** CHAS. MacKAY  
803 3rd Ave. S. LETHBRIDGEPhone **LETHBRIDGE**  
**VULCANIZING WORKS**  
**1664** CHAPLIN & SON, Proprietors  
712 Third Avenue SouthPhone **FRACHE BROS.**  
**1003** For Cut Flowers and Funeral Designs  
SEE ADVT. ON PAGE 14**Use the**  
**CLASSIFIED SECTION****Directory Advertising Brings Business**



# ALBERTA GOVERNMENT TELEPHONES

## Schedule of Rates for Service

(Exclusive of Private Branch Exchange Equipment)

### INSTALLATION CHARGES

A service connection charge covering a portion of the average cost of the initial expense of establishing service for new subscribers and of furnishing additional facilities to old subscribers shall be as follows:

- (a) For individual or exchange party line service, rural party line service, or extension set..... \$3.50
- (b) For each extension bell..... 2.00
- (c) To cover directory, accounting, circuit and switchboard expenses in cases where service is established by the use of instruments already in place in the subscriber's premises and no change is made in the type or location of such instruments..... 1.50
- (d) To reconnect service when discontinued for non-payment of account..... 1.00
- (e) When it is necessary to erect poles or anchors in order to carry the wires from the main telephone line on the road allowance or street to the applicant's premises, such poles and anchors in connection therewith will be supplied and erected by the Department at the expense of the applicant, or if arranged for in advance in writing, the applicant may furnish and erect such poles and anchors in accordance with the specifications and regulations of the Department.

### Excess Mileage-Exchange

The excess mileage rate for Exchange Service shall be 50c per month for each quarter-mile or fraction thereof.

### Excess Mileage-Rural

The excess mileage rate for Rural Service shall be 25c per month per two miles or fraction thereof over the 15-mile radius from Exchange.

### MONTHLY RENTAL RATES

	Business		Residence		Rural
	Wall	Desk	Wall	Desk	Wall
Day Service.....	\$2.25	\$2.50	\$1.50	\$1.75	\$1.75
Semi-Continuous Service.....	2.75	3.00	1.75	2.00	2.00
Continuous Service—Exchanges under 150 stations.....	3.00	3.25	2.00	2.25	2.00
Continuous Service—Exchanges between 150 and 500 stations.....	3.25	3.50	2.00	2.25	2.00
Continuous Service—Exchanges between 500 and 1,000 stations.....	3.75	4.00	2.25	2.50	2.25
Continuous Service—Exchanges between 1,000 and 5,000 stations.....	4.00	4.25	2.50	2.75	2.50
Continuous Service—Exchanges between 5,000 and 10,000 stations.....	4.50	4.75	2.50	2.75	2.50
Continuous Service—Exchanges between 10,000 and 15,000 stations.....	5.00	5.25	2.50	2.75	2.50

### EXTENSION SETS AND EXTENSION BELLS

Business Wall.....	\$1.00 per month	Residence Wall.....	50c per month
Business Desk.....	1.25 per month	Residence Desk.....	75c per month
Extension Bell.....			25c per month
Loud Ringing Extension Bell.....			50c per month

For MOVE CHARGES see REVERSE SIDE of MOVE ORDER at End of Book.



# ALBERTA GOVERNMENT TELEPHONES

## OFFICIAL TELEPHONE DIRECTORY

Head Office:  
PROVINCIAL BUILDINGS, EDMONTON

HON. CHAS. STEWART,  
Premier,  
Minister of Railways and Telephones.

NORMAN L. HARVEY,  
Deputy Minister of Railways  
and Telephones.

W. R. PEARCE,  
General Superintendent,  
Edmonton.

---

Copy for this Edition closed June 1st, 1920

---

This Directory is the property of the Alberta Government, and is printed for the exclusive use of their patrons, and they assume no liability whatever for damages occurring from errors or omissions in the making up and printing of this book.



# Department of Railways and Telephones

## TERMS AND CONDITIONS UNDER WHICH TELEPHONE SERVICE IS FURNISHED

### USE OF TELEPHONE

1. Telephone instruments and connecting lines are furnished to subscribers to be used in accordance with the rules as prescribed by the Department from time to time, and are to be used only by the subscriber, his agents or employees when engaged upon his business and must not be used for transmitting, receiving or delivering any message or communication in respect of which a consideration has been or is to be paid by any other party, except as permitted by the rules of the Department, nor used in any way in competition with the telephone business conducted by the Department. Subscribers will not be allowed to transfer their telephone number, service, or contract to any other party, unless arranged for in advance by a duly authorized official of the Department.

The right of the subscriber is to use the instruments and connecting lines where the Department may place them, but not elsewhere, under such rules as the Department may from time to time prescribe. He shall not extend their use to other individuals, except his servants upon his business; nor shall they be used for any tolls or consideration to be paid by any person other than the subscriber; nor does this confer upon him the right to use any other instrument.

2. The lines and instruments over which the service is furnished remain the property of the Government and subscribers must not use or permit any electrical or mechanical connection or apparatus being made with the said lines or instruments without the written consent of the Department.

### CONSTRUCTION

3. When it is necessary to erect poles or anchors in order to carry the wires from the main telephone line on the road allowance or street to the applicant's premises, such poles and anchors in connection therewith will be supplied and erected by the Department at the expense of the applicant, or if arranged for in advance in writing, the applicant may furnish and erect such poles and anchors in accordance with the specifications and regulations of the Department.

### CHARGES—HOW PAID

4. All charges for installations, moves and monthly rentals shall be paid in advance, which shall entitle the subscriber to service with all subscribers connected to the same exchange. Regular toll rates will be charged for all service to points outside of the exchange.

5. Subscribers shall pay the installation charges, first rental instalment (and construction charges, if any) strictly in advance. Excess mileage charge will be added if outside of exchange limits. If subsequent rental accounts remain unpaid after the 20th of the month, service shall be discontinued and if still remaining unpaid after the end of the month, a charge of \$1.00 shall be made to reconnect service; no rebate or reduction shall be allowed for such interruption to service.

6. Subscribers shall pay monthly, at schedule rates, for all messages and conversations over the Long Distance lines. If said accounts remain unpaid after the 20th of the month, further credit shall be refused until account is paid.

7. Subscribers shall pay promptly, upon presentation of account, all charges for other miscellaneous items. If these charges are not paid within 20 days, service shall be discontinued.

### COMPLAINTS RE LONG DISTANCE SERVICE

8. No allowance will be made on complaint of inefficient Long Distance service unless such complaint be made to Chief Operator, immediately after conversation has taken place.



## VACATION ALLOWANCE

9. Should a subscriber desire to have his **Exchange Residence Service** temporarily discontinued, owing to the closing of his residence, he may do so without cancelling contract or having telephone removed and, if arranged for in advance in writing, an allowance of one-half of the rate per month will be made **for a period of not less than one month and not exceeding three months** in any one year. Subscriber shall state, when making application, the period for which he expects to be absent and **shall pay for this period in advance**. Subscriber will notify the Department when he wishes service resumed, either in writing or by calling at the office and signing re-connect order.

## MOVES

10. The telephone is first located where the subscriber directs and must not be moved or interfered with. **When the subscriber desires to have the telephone moved to any other location, he is requested to fill in the blank form in back of Directory, and forward, with remittance covering charges for same, to local office, at least ten days before change is desired.** The work will then be done as promptly as possible at the expense of the subscriber.

## GENERAL

11. If a telephone installed for service at the residence rate be used for the purposes of a business or profession, or otherwise than for the usual requirements of a residence, the Department may charge the business rate for such service without regard to the date to which the subscriber has paid for service at the residence rate. This also applies to subscribers, for residence service only, who advertise or use their telephone number in connection with their business or profession.

12. The Department will endeavor to keep the lines and instruments in good working order and undertake to clear trouble or make repairs with all reasonable despatch but does not guarantee uninterrupted service.

13. A subscriber's telephone number is not a part of the application for service, but numbers will only be changed when absolutely necessary or for the betterment of the service.

14. The use of obscene, profane or abusive language while using the telephone is strictly forbidden and service may be immediately discontinued for violation of this rule.

## DIRECTORY REGULATIONS

This Directory is the property of the Alberta Government and is loaned to telephone subscribers for their use, to be retained until the delivery of the next issue. Subscribers are furnished free one copy for each instrument. Additional copies will be charged for, 50c per copy.

Copy for Directory Information will be closed on the following dates.—

January Issue.....	December 1st
July Issue.....	June 1st

No insertions, changes or corrections may be made after the date set for the closing of copy.

Each subscriber is entitled to one single line entry in the Alphabetical List without charge. Listings in bold type will be charged at the rate of Two Dollars per issue. By special arrangement any subscriber to Exchange Business Service may have the name of any company which he represents, or of any employee or agent, listed in Directory at a nominal charge of One Dollar per line per issue. A subscriber to Exchange Residence service may have the name of a bona fide member of his family listed in the Directory for One Dollar per line per issue. When it is desired to insert the name of a person not an actual member of the family, the charge will be Three Dollars per issue, which includes Exchange Service.

Subscribers are requested to report promptly to the Local Office, in writing, any errors which may appear in this Directory, so that same may be corrected in the next issue.

The Alberta Government Telephones assume no liability whatever for damages occurring through errors or omissions in the making up and printing of this Directory.



# INSTRUCTIONS

## FOR USE OF AUTOMATIC TELEPHONE AT Calgary, Lethbridge and Medicine Hat

CONSULT THE DIRECTORY IN ALL CASES BEFORE PLACING A CALL.  
DO NOT TRUST TO YOUR MEMORY.

(1) Remove receiver from hook before operating dial.

(2) Bring the finger squarely to the finger stop.

IMPORTANT—When calling a number allow a slight interval to elapse between each figure.

(3) Face the transmitter with the lips almost touching the mouthpiece. Speak naturally, distinctly, and not too rapidly.

(4) Do not move receiver hook or dial while talking, as this will disconnect you.

(5) Always hang up receiver for a short interval before making a second call to allow the mechanism to release.

(6) Hang receiver on hook (small end up) when through talking, otherwise no one can obtain connection with your telephone.

(7) BUSY BUZZ. If, after calling a number, a buzzing sound is heard, it indicates that the number called for is busy.

### EXAMPLE

To call M2300—Remove receiver from hook, place finger in finger hole M and pull dial down until finger reaches the finger stop, let dial rotate back; then in same manner pull 2-3-0-0.

Dial will rotate back. Do not interfere with this backward motion.

Place receiver to your ear. If the busy buzz is heard it indicates that M2300 is busy. This being the case, hang up the receiver and call again within a reasonable time.

At completion of conversation, hang receiver on hook, small end up.

You are now entirely disconnected and ready to call another number or to be called.

If a mistake is made in calling the correct number or if the dial is improperly operated, the receiver must be hung up before calling again. If connection is accidentally broken it should be restored by the calling party. When using an extension telephone, listen and speak before operating dial.

## AUTOMATIC EXCHANGES

### INFORMATION

Call Information for NUMBERS of New Subscribers, Changes, Long Distance Line Charges, New Toll Offices, etc.

### TROUBLE

Complaints regarding Telephone Troubles should be reported to Trouble Operator. When reporting trouble give telephone number affected and its location, also state as accurately as possible just how trouble manifests itself. Try to be specific as incomplete information frequently causes delay in locating nature of trouble. If a line you are trying to call repeatedly tests "busy" notify Trouble Clerk, who will investigate whether same is caused by an abnormal condition on line or from use. If any line appears too busy for good service write to the Commercial Manager. Subscribers are requested not to engage Trouble or Information Clerks in conversation longer than necessary, as by so doing the clerk will be prevented from giving prompt attention to other patrons.



# INSTRUCTIONS

## FOR USE OF MANUAL TELEPHONE

CONSULT THE DIRECTORY IN ALL CASES BEFORE PLACING A CALL.  
DO NOT TRUST TO YOUR MEMORY.

To call the Operator give one long ring before removing the receiver from the hook and then hold the receiver to the ear. When the Operator replies by saying "Number?" give the number of the subscriber's telephone desired, slowly and distinctly. At multi office exchanges first indicate the exchange desired by the prefixed letter and then pronounce the number by digits.

For example:—"M1429" should be pronounced "M one-four-two-nine."

At other exchanges pronounce the number desired by digits.

For example:—"175" should be pronounced "One-seven-five."

*Note.*—To call the operator at Camrose or Wetaskiwin (Common Battery exchanges) remove the receiver from the hook and proceed as instructed above.

When finished talking, place the receiver on the hook, small end up. No ringing, except by rural line subscribers, is necessary at these exchanges.

Keep the receiver to the ear, and the Operator, after repeating the number, will connect you with the Subscriber called for. If the desired line is found to be in use, the Operator will report "Line Busy."

When you have finished talking place the receiver on the hook, small end up, and give a short ring. This gives the Operator a signal to disconnect, and you are then in a position to call another number or to be called.

ANSWER THE CALLS ON YOUR TELEPHONE PROMPTLY BY ANNOUNCING YOUR TELEPHONE NUMBER.

**Face the Transmitter** with the lips almost touching the mouthpiece. Speak naturally, distinctly, and not too rapidly.

Call "Information" for subscribers or changes not found in this Directory.

**DO NOT USE THE TELEPHONE DURING A THUNDER-STORM.**

Rural line subscribers should limit their local conversations to FIVE MINUTES duration, and must not "listen-in" to conversations not intended for them as it interferes with the service.

### COMPLAINTS

Complaints regarding telephone trouble and unsatisfactory service should be made to the Agent or Chief Operator at the office concerned and if not rectified within a reasonable time the matter should be referred to the Traffic Superintendent at Edmonton.

---

## NOTICE

TO TELEPHONE SUBSCRIBERS  
AND THE PUBLIC



All employees of the Alberta Government Telephones whose duties require them to enter the premises of subscribers or others, are required to wear a badge similar to that illustrated above. The public is hereby notified to require all persons who desire to enter their buildings or premises for purposes in connection with the Telephone to exhibit their badges and note the numbers of the same. Any person claiming to be an employee of the Alberta Government Telephones, who is without this badge, should be refused admission and the Local Agent be notified at once by telephone.



# LONG DISTANCE SERVICE

## RULES AND REGULATIONS.

**To make a Long Distance Call**—Call "Long Distance" in the regular way. When the Long Distance Operator answers, give the number of the Telephone from which you are speaking, your own initials and name, the initials and name of the particular person desired and the city or town where he can be located.

**Example.**—"Number M4567, J. H. Brown speaking. Get W. K. Jones at Edmonton. If he is not there I will speak to A. F. Smith."

**Long Distance Charges.**—All rates quoted are for an initial period of three minutes. For overtime beyond the initial period a proportionate charge is made per minute.

**Long Distance Tolls** will be charged to the Subscriber from whose instrument the Long Distance message is sent.

**Night Rates.**—From 19k to 7k (7 p.m. to 7 a.m.) a Night Rate of about one-half the day rate is in effect over the Long Distance Lines of the Government, except on business with Saskatchewan Government Telephones' points. In no case is the night rate less than 25 cents, unless the day rate is less, in which case the night and day rates are the same.

**Reversal of Charges.**—All charges will be made against the Originating Office except those messages for which the receiving party expressly agrees to pay. The assent of the receiving party to a reversal of charges should be obtained before the connection is established.

**Messenger Service.**—Upon request, and the prepayment of reasonable charges, a messenger will be sent when possible to notify a non-subscriber to come to any Public Pay Station.

**When a Particular Person is Desired** the Long Distance Operator must be so advised when the call is placed, otherwise charge will be made from the time connection is established with the Telephone desired, whether the party required is obtained or not.

**Supervision by Private Branch Exchange Operators.**—The Long Distance Operator is held responsible for the supervision and timing of all messages and for the character of the service furnished. Supervision of connections by Private Branch Exchange Operators interferes with the service and such operators should not remain "cut in" on the line after the connection has been established.

**Slot Machine Pay Station Service.**—Slot Machine Telephones have been installed by the Department, for the convenience of subscribers and the general public, in suitable locations throughout our cities.

Local conversations may be had from these Telephones at a charge of 5 cents for 5 minutes.

Long Distance service is furnished at regular tariff rates upon deposit of the amount of the initial charge (covering three minutes' conversation), the usual charges being made for excess time.

**Non-Subscribers** who desire to use subscribers' telephones should be referred to the nearest Public Pay Station.

**COMPLAINTS** regarding unsatisfactory Long Distance service should be made to the Chief Operator at the office concerned, and if not then rectified the matter should be referred to the Traffic Superintendent, Edmonton.



# LONG DISTANCE RATES

## From Lethbridge

To Places connected with the Long Distance Lines of the Alberta Government  
Telephones and Connecting Systems in Alberta.

**NIGHT RATES.**—From 19h to 7h (7 p.m. to 7 a.m.) a night rate of about one-half the day rate is in effect over the Long Distance Lines of the Government, except on business with Saskatchewan Government Telephones' Points. In no case is the night rate less than 25 cents, unless the day rate is less, in which case the day and night rates are the same.

See page 12 for list of places in Saskatchewan and Alberta, between which service can be given. Rates to these points can be obtained by calling "Long Distance."

**NOTE:**—These Rates are Subject to Change without Notice.

TO	(Day Service) Three Add'l Mins. Min.	TO	(Day Service) Three Add'l Mins. Min.	TO	(Day Service) Three Add'l Mins. Min.	TO	(Day Service) Three Add'l Mins. Min.
Abee	\$ 1.95 c .65	Burnt Lake	\$ 1.15 c .35	Dunstable	\$ 1.80 c .60	Hastings Coulee	\$ 1.20 c .40
Acadia Valley	.95 .30	Busby	1.80 .60	Durlingville	2.10 .70	Hay Creek	1.95 .65
Acme	.80 .25			Duverney	1.80 .60	Hazel Bluff	1.95 .65
Adkins	.95 .30	Cadogan	1.35 .45			Heath	1.50 .50
Airdrie	.75 .25	Calms	1.35 .45	Eagle Butte	.70 .20	Heaton Moor	1.95 .65
Alberta Beach	1.80 .60	Caldwell	.35 .10	Earle	1.65 .55	Heister	1.35 .45
Alcomdale	1.80 .60	Calgary	.70 .20	Eastburg	1.95 .65	Hespero	1.20 .40
Alderson	.50 .15	Calmar	1.50 .50	Eckville	1.20 .40	Hetherington	1.50 .50
Alderside	.55 .15	Camrose	1.50 .50	Edberg	1.35 .45	Highfield	.40 .10
Alice Lake	1.50 .50	Canmore	.90 .30	Edgerton	1.50 .50	High River	.50 .15
Allx	1.15 .35	Carbon	.80 .25	Edmonton	1.65 .55	Hilda	.85 .25
Allerton	.40 .10	Cardston	.30 .10	Edward	1.95 .65	Hilliard	1.65 .55
Alliance	1.20 .40	Carmangay	.25 .05	Edwell	1.05 .35	Hillspring	.30 .10
Alsask, Sask.	1.05 .35	Carstairs	.90 .30	Egremont	1.80 .60	Hobbema	1.35 .45
Altario	1.20 .40	Carvol	1.65 .55	Elk Point	1.80 .60	Holden	1.50 .50
Amisk	1.35 .45	Cassils	.45 .15	Elk Point	1.80 .60	Hopkins	1.80 .60
Andrew	1.80 .60	Castor	1.10 .35	Ellscoot	2.10 .70	Horseshoe Coulee	.75 .25
Angle Lake	1.80 .60	Cavendish	.80 .25	Elmora	1.00 .30	Hughenden	1.35 .45
Ankerton	1.35 .45	Cayley	.45 .15	Empress	.95 .30	Hussar	.60 .20
Ardenode	.65 .20	Cereale	.95 .30	Enchant	.25 .05	Huxley	.95 .30
Ardeville	.20 .05	Chamberlain	1.80 .60	Endiang	1.00 .30		
Ardrossan	1.65 .55	Champion	.30 .10	Entwistle	1.80 .60	Iddesleigh	.65 .20
Armada	.35 .10	Chancellor	.60 .20	Erskine	1.15 .35	Innisfail	1.05 .35
Athabasca	2.10 .70	Chaplin	1.50 .50	Etzikom	.50 .15	Innisfree	1.65 .55
Atlee	.75 .25	Chedoke	.60 .20	Evansburg	1.80 .60	Irma	1.50 .50
		Chigwell	1.20 .40	Evarts	1.15 .35	Iron Springs	.15 .05
Baintree	.65 .20	Chin	.15 .05	Everett	1.50 .50	Irricana	.75 .25
Banff	1.00 .30	Chinook	.90 .30	Exelme	.25 .05	Irvine	.75 .25
Barons	.20 .05	Chipman	1.65 .55	Excol	.95 .30	Islay	1.65 .55
Barrhead	1.95 .65	Ciaresholm	.30 .10	Exshaw	.85 .25		
Bashaw	1.20 .40	Clarinda	.45 .15	Fabyan	1.50 .50	Jarrow	1.50 .50
Bassano	.50 .15	Clive	1.20 .40	Fallis	1.80 .60	Jenner	.65 .20
Battenburg	1.80 .60	Close	.30 .10	Fedorah	1.80 .60		
Battle Lake	1.50 .50	Cluny	.50 .15	Fenn	1.05 .35	Kananaskis	.85 .25
Battleview	1.50 .50	Clyde	1.95 .65	Ferintosh	1.35 .45	Kapasiwin	1.65 .55
Bawlf	1.35 .45	Clymont	1.65 .55	Fishburn	.30 .10	Kathryn	.70 .20
Beazer	.35 .10	Coalhurst	.10 .03	Florance	.45 .15	Kelsey	1.35 .45
Belseker	.75 .25	Cochrane	.80 .25	Foremost	.40 .10	Keoma	.70 .20
Belvedere	1.95 .65	Coemper	1.20 .40	Forestburg	1.35 .45	Kilbourn	.45 .15
Bentley	1.20 .40	Comrie	1.95 .65	Fort Assiniboine	2.10 .70	Killam	1.35 .45
Benton	.95 .30	Consort	1.15 .35	Fort Saskatchewan	1.80 .60	Kimball	.30 .10
Beynon	.70 .20	Cooking Lake	1.65 .55	Freedom	1.95 .65	Kingman	1.50 .50
Big Fish Lake	1.80 .60	Cornucopia	1.05 .35	Fresnoy	1.95 .65	Kinnondale	.35 .10
Big Valley	1.00 .30	Coronation	1.10 .35			Kinsella	1.50 .50
Bindloss	.85 .25	Countess	.50 .15	Gadsby	1.10 .35	Kipperville	.45 .15
Birdsholm	.45 .15	Coutts	.40 .10	Gainford	1.80 .60	Kirriemuir	1.15 .35
Blackfalds	1.20 .40	Cowley	.35 .10	Galahad	1.20 .40	Kitscoty	1.65 .55
Blackie	.45 .15	Craigmyle	.85 .25	Garden Plain	1.00 .30	Knee Hill Valley	1.00 .30
Blairmore	.45 .15	Cremona	.90 .30	Gem	.55 .15	Krakow	1.80 .60
Blood Reserve	.20 .05	Crossfield	.85 .25	Gibbons	1.80 .60		
Boian	1.80 .60	Cummings	1.50 .50	Gillen	.20 .05	Lacombe	1.20 .40
Bon Accord	1.80 .60	Currey	1.65 .55	Gleichen	.55 .15	Lac Ste. Anne	1.80 .60
Bonnyville	1.95 .65	Czar	1.35 .45	Glenwoodville	.25 .05	Laford	1.80 .60
Bordenave	1.95 .65			Goddard	.40 .10	Lamont	1.80 .60
Botha	1.10 .35	Dahmer	1.05 .35	Graindale	1.00 .30	Landonville	1.80 .60
Bottrel	.90 .30	Dalroy	.70 .20	Grainier	.80 .25	Lanfine	.95 .30
Boundary Creek	.35 .10	Davis	1.95 .65	Graminia	1.65 .55	Langdon	.60 .20
Bow City	.35 .10	Daysland	1.35 .45	Granum	.25 .05	Larsen	1.50 .50
Bow Island	.45 .15	Delburne	1.10 .35	Grassy Lake	.35 .10	Latham	.50 .15
Bowden	1.00 .30	Della	.85 .25	Greenshields	1.50 .50	Lavoy	1.65 .55
Bowell	.55 .15	Del Bonita	.30 .10	Grosmont	2.25 .75	Lawton	1.95 .65
Bowmantown	.70 .20	Desjarlais	1.80 .60	Gull Lake	1.20 .40	Leduc	1.50 .50
Boyle	2.10 .70	Deville	1.65 .55			Legal	1.80 .60
Brant	.45 .15	Diamond City	.10 .03	Hacke	.30 .10	Leighton	1.80 .60
Britain	1.20 .40	Didsbury	.90 .30	Halfway Lake	1.95 .65	Leo	1.25 .40
Brocket	.45 .15	Dobson	.90 .30	Halkirk	1.35 .45	Lewiston	2.10 .70
Brooks	.45 .15	Donalda	1.20 .40	Hallman	.95 .30	Liberty	.40 .10
Brosseau	1.80 .60	Dorenee	1.35 .45	Hanna	.85 .25	Lloydminster	1.65 .55
Browsdale	.40 .10	Doucette	1.80 .60	Hardisty	1.35 .45	Lomond	.30 .10
Bruce	1.50 .50	Downing	1.80 .60	Harmattan	1.00 .30	Long	.50 .15
Bruderheim	1.80 .60	Drumheller	.75 .25	Harvest Vale	.60 .20	Lougheed	1.35 .45
Burdett	.40 .10	Duchess	.55 .15				



TO	(Day Service) Three Add'l Mins. Min.	TO	(Day Service) Three Add'l Mins. Min.	TO	(Day Service) Three Add'l Mins. Min.	TO	(Day Service) Three Add'l Mins. Min.
	\$ c \$ c		\$ c \$ c		\$ c \$ c		\$ c \$ c
Lousana.....	1.05 .35	New Brigden.....	1.05 .35	Richdale.....	.90 .30	Sylvan Lake.....	1.15 .35
Loyalist.....	1.10 .35	New Dayton.....	.20 .05	Riddellvale.....	1.00 .30	Taber.....	.25 .05
Lucky Strike.....	.45 .15	New Norway.....	1.35 .45	Rife.....	1.95 .65	Tawatinaw.....	1.95 .65
Lunnford.....	1.95 .65	Newbrook.....	1.95 .65	Rimbey.....	1.35 .45	Taylorville.....	.30 .10
Luzan.....	1.80 .60	Nightingale.....	.65 .20	Riverbow.....	.35 .10	Tees.....	1.20 .40
Macleod.....	.20 .05	Nobleford.....	.15 .05	Rochester.....	1.95 .65	Telfordville.....	1.65 .55
Magnolia.....	1.80 .60	North Bank.....	1.60 .60	Rockyford.....	.70 .20	Terrace Lake.....	1.65 .55
Magrath.....	.15 .05	North Cooking Lake.....	1.65 .55	Rodino.....	1.50 .50	Therien.....	1.95 .65
Majorville.....	.45 .15	Northleigh.....	1.65 .55	Roeske.....	1.95 .65	Thorhild.....	1.95 .65
Makepeace.....	.55 .15	Ohaton.....	1.35 .45	Rosalind.....	1.35 .45	Three Hills.....	.85 .25
Manola.....	1.95 .65	Okotoks.....	.55 .15	Rosebud.....	.70 .20	Throne.....	1.10 .35
Manville.....	1.65 .55	Olds.....	.95 .30	Roseglenn.....	.75 .25	Tofield.....	1.65 .55
Manyberries.....	.65 .20	Olson.....	2.25 .75	Rosemary.....	.50 .15	Tomahawk.....	1.65 .55
Markerville.....	1.10 .35	Onaway.....	1.80 .60	Rossington.....	1.95 .65	Travers.....	.30 .10
Masinasin.....	.45 .15	Opal.....	1.80 .60	Rowley.....	.90 .30	Trochu.....	.90 .30
Maybridge.....	1.80 .60	Orion.....	.60 .20	Rumsey.....	.90 .30	Tudor.....	.65 .20
Mayton.....	.95 .30	Orvillton.....	1.80 .60	Ryley.....	1.50 .50	Twin Lakes.....	.35 .10
Mazeppa.....	.50 .15	Oxville.....	1.50 .50	St. Albert.....	1.65 .55	Twining.....	.85 .25
McKellar.....	1.80 .60	Owens.....	2.10 .70	St. Kilda.....	.50 .15	Two Hills.....	1.80 .60
Meanook.....	2.10 .70	Oyen.....	.95 .30	St. Paul.....	1.95 .65	Vale.....	.75 .25
Medchee.....	.80 .25	Pakan.....	1.80 .60	St. Vincent.....	1.95 .65	Valleyfield.....	.30 .10
Medicine Hat.....	.65 .20	Pakowki.....	.55 .15	Saltaux.....	1.50 .50	Vanestri.....	1.65 .55
Meeting Creek.....	1.35 .45	Parkland.....	.35 .10	Scollard.....	.95 .30	Vanleat.....	1.65 .55
Mellowdale.....	1.95 .65	Partridge.....	1.10 .35	Schuler.....	.80 .25	Vegreville.....	1.65 .55
Merna.....	1.35 .45	Pashley.....	.70 .20	Scotfield.....	.90 .30	Verburg.....	.40 .10
Metiskow.....	1.35 .45	Peat.....	1.80 .60	Scotstoun.....	1.50 .50	Vermilion.....	1.65 .55
Milk River.....	.35 .10	Pekisko.....	.50 .15	Seda.....	1.80 .60	Veteran.....	1.10 .35
Miller.....	.50 .15	Penhold.....	1.10 .35	Sedalia.....	1.00 .30	Viking.....	1.50 .50
Millet.....	1.50 .50	Perryvale.....	2.10 .70	Sedgewick.....	1.35 .45	Vimy.....	1.95 .65
Millcent.....	.55 .15	Phillips.....	1.50 .50	Seven Persons.....	.55 .15	Vulcan.....	.35 .10
Millerton.....	1.00 .30	Pibroch.....	1.95 .65	Seymour.....	1.80 .60	Wabamun.....	1.80 .60
Milo.....	.40 .10	Pickardville.....	1.95 .65	Shandro.....	1.80 .60	Waddington.....	.70 .20
Minburn.....	1.65 .55	Pincher Creek.....	.35 .10	Shepard.....	.65 .20	Wahstao.....	1.95 .65
Mirror.....	1.20 .40	Pine Creek.....	1.80 .60	Sibbald.....	1.00 .30	Wainwright.....	1.50 .50
Monarch.....	.10 .03	Ponoka.....	1.35 .45	Sion.....	1.80 .60	Walsh.....	.80 .25
Monitor.....	1.15 .35	Provost.....	1.35 .45	Smiths.....	1.80 .60	Warner.....	.30 .10
Morinville.....	1.80 .60	Purple Springs.....	.30 .10	Smoky Lake.....	1.95 .65	Waskatinaw.....	1.95 .65
Morningside.....	1.35 .45	Queenstown.....	.40 .10	Soda Lake.....	1.80 .60	Wasel.....	1.80 .60
Morrin.....	.85 .25	Radway.....	1.80 .60	Southesk.....	.50 .15	Watts.....	.85 .25
Mortonmoor.....	1.95 .65	Rainier.....	.35 .10	Southworth.....	1.95 .65	Wayne.....	.75 .25
Mosside.....	1.95 .65	Ranfurly.....	1.65 .55	Spring Coulee.....	.20 .05	Westbrook.....	1.50 .50
Mountain View.....	.35 .10	Raven.....	1.15 .35	Standard.....	.65 .20	Westlock.....	1.95 .65
Moyerton.....	1.65 .55	Ray.....	1.80 .60	Stand Off.....	.20 .05	Wetaskiwin.....	1.50 .50
Mulhurst.....	1.50 .50	Raymond.....	.15 .05	Staveland.....	.90 .30	Whitla.....	.50 .15
Mundare.....	1.65 .55	Redcliff.....	.60 .20	Stettler.....	1.15 .35	Willowlea.....	1.80 .60
Munson.....	.80 .25	Red Deer.....	1.15 .35	Stirling.....	.15 .05	Wilson.....	1.00 .30
Namaka.....	.60 .20	Redland.....	.70 .20	Stony Plain.....	1.65 .55	Winnifred.....	.50 .15
Nanton.....	.40 .10	Redwater.....	1.80 .60	Strathmore.....	.60 .20	Yeoford.....	1.50 .50
Naughton Glen.....	1.65 .55	Red Willow.....	1.20 .40	Strome.....	1.35 .45	Youngstown.....	.90 .30
Neerlandia.....	1.95 .65	Retlaw.....	.25 .05	Suffield.....	.55 .15	Zawala.....	1.80 .60
Neighborhood.....	.40 .10	Ribstone.....	1.50 .50	Sullivan Lake.....	1.05 .35		
Nemiscan.....	.45 .15	Richardson.....	1.65 .55	Sunnyslope.....	.85 .25		
Nevis.....	1.15 .35			Swallow.....	.80 .25		

# The Only Way

to transact Business at distant towns with all the advantages of

## A Personal Interview

and without the time and expense of travelling is to use the

## Long Distance Telephone

ALBERTA  
GOVERNMENT  
TELEPHONES



In addition to the foregoing, Long Distance Connection may be had also with the following places in Alberta and British Columbia, rates for which can be obtained by calling "Long Distance":—

## Alberta Points

Acheson	Colinton	Glenview	Maybutt	Salisbury
Aetna	Commerce	Golden Spike	McEwen	Sampsonston
Agricola	Conjuring Creek	Good Hope	McLaughlin	Sarcee
Albay	Content	Grand Valley	Meadow Creek	Seebe
Albion Ridge	Country Club	Griesbach	Melba	Siebertville
Angus Ridge	Cranmer	Gros Ventre	Mewassin	Simons Valley
Ardley	Crowfoot	Gwynne	Midnapore	Spring Lake
Armena			Morley	Springbank
Arrowwood			Mound	Springvale
Asker			Murray Valley	Spruce Grove
	Dalemead	Hairy Hill		Staplehurst
Balmoral	Dauntless	Halley		Sterlingville
Bankhead	Davisburg	Hay Lakes	Nakamun	Stocks
Bardo	Deering	Haynes	Namao	Strangmuir
Barnwell	Delacour	Hayter	Neapolis	Streamstown
Baronet	Delaware	Hazelmere	New Lindsay	Summerland
Bathgate	Demay	Hearnleigh	New Lunnon	Summerview
Battle	Dewberry	Heather Brae	New Spruce Grove	Sundre
Beaumont	Dickson	Herronton		
Beaver Hills	Diligence	Hill End	Nisbet	
Beaver Lake	Dina	Hillcrest	Nisku	
Beaver Mines	Dinant	Horse Hills	Norton	Thorsby
Beddington	Dinton	Horseshoe Falls	Noyes Crossing	Tommy La Potac
Bellevue	Dodds	Horseshoe Lake		Tongue Creek
Belmont	Dog Pound	Hubalta	Ogden	Tring
Bennett	Dry Fork	Hunterville	Old Spruce Grove	Turin
Bismark	Duagh		Oliver	Twelve Mile Coulee
Bissell	Duffield	Indus	O'Mara	Twin Butte
Bittern Lake	Duhamel	Ingleton	Orton	
Black Diamond	Dunmore	Inglis	Otoskiwan	Ulster
Blackfoot	Eagle Hill			
Blakesville	Earling	Jeffrey	Paradise Valley	Viewpoint
Blondheim	Earlville	Josephburg	Partridge Hill	Villeneuve
Bonlea	Eastway	Jumping Pond	Passburg	Volmer
Bow Valley	Edison		Patience	
Bowville	Elbow River	Kanata	Paxson	
Bradshaw	Elk Island Park	Kenex	Pearce	Wanda
Bremner	Elkton	Kipp	Picture Butte	Warden
Bridgeland	Elkwater	Kirkcaldy	Pincher Station	Warwick
Brightview	Ellerslie		Pine Lake	Waterglan
Brooksley	Emery	La Calmette	Pirmez Creek	Waybrook
Brownlow's Landing	Ensign	Lake de May	Pleasant View	Wealthy
Buford	Ensleigh	Lake Minnewanka	Pretty Hill	Welling
Burmis	Excelsior	Lakeview	Priddis	Wellsville
Burns' Ranch		Lamoureux		Weno
	Fairydell	Lavesta	Quarrel	Westcott
Caldbeck	Falun	Lawndale		Westward Ho
Calder	Federal	Leavitt	Rabbit Hill	White Sand Beach
Campbell Lake	Ferry Point	Lewisville	Raley	White Star Mine
Carbondale	Ferrybank	Lille	Red Lodge	Whitford
Cardiff	Fleet	Livingston	Reid Hill	Willowdale
Carnforth	Forest Lawn	Lock Sloy	Rexboro	Wilton Park
Carsland	Frank	Lockhart	Rich Valley	Wimborne
Casavant	Frankburg	Long Coulee	Rising Sun	Winterburn
Chailey	Freshfield	Longview	Riviere Qui Barre	Wood River
Chesterwold		Lundbreck	Rocky View	Woodhouse
Clearview	Ghost Pine		Rolling Green	Woolford
Clover Bar	Gilpin	Maimo	Rosedale	Wrentham
Coal City	Gladys	Manfred	Rosenroll	
Coaldale	Glenbow	Maple Leaf	Rosyth	Yorkville
Coleman	Glenford	Martins	Round Hill	
	Gleniffer	Maughan	Rusylvia	Zetland

## B.C. Points

Baker	Dorr	Hosmer	Michel	Waldo
Baynes Lake	Elko	Jaffray	Morrissey	Wardner
Bull River		Kimberley	Moyie	Wasa
	Fernie	Kingsgate	Olson	Wattsburg
Caithness	Flagstone	Krag	St. Eugene Mission	Wycliffe
Coal Creek	Fort Steele	Marysville	Tochty	Yahk
Cranbrook	Galloway	Mayook		
Crow's Nest				



# LIMITED LONG DISTANCE CONNECTION

## BETWEEN THE FOLLOWING POINTS IN ALBERTA AND

# SASKATCHEWAN

---

# NORTHERN DIVISION

Connecting via Lloydminster

### BETWEEN

(Alberta Offices)

BRUDERHEIM  
CHIPMAN  
EDMONTON  
FORT SASKAT'WAN

HILLIARD  
INNISFREE  
ISLAY

KITSCOTY  
LAMONT  
LAMOY

LLOYDMINSTER  
MANVILLE  
MINBURN

MUNDARE  
RANFURLY  
VEGREVILLE  
VERMILION

### AND

(Saskatchewan Offices)

BRESAYLOR  
DELMAS

HANLEY  
LASHBURN

MAIDSTONE  
MARSHALL  
N. BATTLEFORD

PAYNTON  
S. BATTLEFORD

SASKATOON  
WASECA

NOTE.—Edmonton and Hanley are the extreme points in the North CONNECTING VIA LLOYDMINSTER between which service can now be given.

Connecting with Provost

### BETWEEN

(Alberta Offices)

AMISK  
BAWLF  
CADOGAN

CAIRNS  
CAMROSE  
CZAR  
DAYSLAND

EDMONTON  
HARDISTY  
HUGHENDEN  
KILLAM

LEDUC  
LOUGHEED  
METISKOW  
PROVOST

SEGEWICK  
STROME  
WETASKIWIN

### AND

(Saskatchewan Offices)

ANGLIA  
BIGGAR  
DENZIL  
DODSLAND

DRUID  
HERSCHEL  
KELFIELD  
KERROBERT

LEIPZIG  
LUSELAND  
MACKLIN  
PLENTY

ROSETOWN  
SALVADOR  
SASKATOON  
STRANRAER

SPRINGWATER  
UNITY  
WILKIE

NOTE.—Edmonton and Saskatoon are the extreme points in the North CONNECTING VIA PROVOST between which service can now be given.

# SOUTHERN DIVISION

Connecting via Medicine Hat

### BETWEEN

(Alberta Offices)

ALDERSON  
BASSANO  
BLAIRMORE  
BOW ISLAND  
BOWELL  
BOWMANTON  
BROOKS  
BURDETT

CALGARY  
CARDSTON  
DIAMOND CITY  
GRASSY LAKE  
HARVEST VALE  
HILDA  
IRON SPRINGS  
IRVINE

LETHBRIDGE  
MACLEOD  
MACRATH  
MEDICINE HAT  
NEW DAYTON  
PASHLEY  
PINCHER CREEK  
PURPLE SPRINGS

RAYMOND  
REDCLIFF  
RETLAW  
ROSEGLEN  
SCHULER  
SEVEN PERSONS  
SPRING COULEE  
STIRLING

SUFFIELD  
TABER  
VALE  
WADDINGTON  
WALSH  
WARNER  
WHITLA  
WINNIFRED

### AND

(Saskatchewan Offices)

ANTELOPE  
BEVERLEY  
CABRI  
CARMICHAEL  
CARON

CHAPLIN  
ERNFOLD  
GULL LAKE  
HATTON  
HERBERT  
INDIAN HEAD

LUMSDEN  
MAPLE CREEK  
MOOSE JAW  
MORSE  
MORTLACH  
PARKBEG

PIAPOT  
REGINA  
ROULEAU  
RUSH LAKE  
SIDEWOOD  
STRASBOURG

SWIFT CURRENT  
TOMPKINS  
WALDECK  
WEBB  
WEYBURN  
WOLSELEY

NOTE.—Calgary and Wolseley are the extreme points in the South CONNECTING VIA MEDICINE HAT between which service can now be given.

Connecting via Alsask, Sask.

### BETWEEN

(Alberta Offices)

BENTON  
CALGARY  
CEREAL

CHINOOK  
CRAIGMYLE  
DELIA  
DRUMHELLER

HANNA  
LANFINE  
MECHECHE  
MUNSON

OYEN  
RICHDAL  
SCOTFIELD  
SIBBALD

STANMORE  
WATTS  
WAYNE  
YOUNGSTOWN

### AND

(Saskatchewan Offices)

BROCK  
FISKE

FLAXCOMBE  
KINDERSLEY

MARENGO  
McGEE

NETHERHILL  
PINKHAM

ROSETOWN  
SASKATOON

NOTE.—Calgary and Saskatoon are the extreme points in the South CONNECTING VIA ALSASK between which service can be given.



# LETHBRIDGE

806 Fourth Avenue South

## Continuous Service

For information regarding New Subscribers, Change of Telephone Numbers, Long Distance Charges, New Toll Offices, etc., call 9

For Trouble ..... " 8

For Rural Subscribers ..... " 2

For Long Distance ..... " 0

For Chief Operator ..... " 463

For Local Manager ..... " 375

For Local General Office ..... " 1234

Report Telephones out of Order and Unsatisfactory Local Service to 8

Report Unsatisfactory Long Distance Service to Chief Operator ..... 463

To City Subscribers:—For Connection with Rural Subscribers call 2, and when Operator answers give the number of the Rural Subscriber desired, distinctly, as: R 3-1-2.

See page 29 for List of Rural Subscribers.

FOR FIRE, call ..... 333

## PUBLIC PAY STATIONS:

No. 5}	—Alexandra Hotel	Fifth Street S.
No. 10}		
No. 9	—Arcade Cigar Store	Fifth Street S.
No. 11	—Arlington Hotel	First Avenue S.
No. 6	—Canadian Pacific Railway Station	First Avenue S.
No. 1	—Central Office	Fourth Avenue S.
No. 12	—Coaldale Hotel	Fifth Street S.
No. 3	—Dallas Hotel	Fifth Street S.
No. 7	—Elite Cigar Store	Fifth Street S.
No. 14	—Higinbotham Drug Store	Fifth Street S.
No. 2}	—Lethbridge Hotel	Fifth Street S.
No. 13}		
No. 4	—Paris Hotel	Second Avenue and Third Street
No. 8	—Y.M.C.A.	Tenth Street & Fourth Avenue S.





Phone 521

Office: 516 Fourth Ave. S.

## WALKER & HOLBERTON PLUMBING

Hot Water, Steam Heating and Pneumatic Water  
Systems for Country Houses

Repair Work a Specialty  
Estimates Given

**LETHBRIDGE**  
ALBERTA



## THE HOME OF FLOWERS

### Frache Bros.

Wholesale and Retail Florists  
CHOICE CUT FLOWERS FOR ALL OCCASIONS

Telegraph, Telephone and Mail Orders Receive Prompt Attention

Greenhouses  
**HENDERSON PARK, LETHBRIDGE**  
Phone 1003 (Henderson Park Cafe Pass Door)

## TAYLOR MILLING & ELEVATOR CO.

MANUFACTURERS OF

"PRIDE OF ALBERTA" and  
"MOTHER'S FAVORITE" Flour  
and "Dr. Rusk's Chick Food"

Government Standard  
Flour, but still  
TAYLOR MADE

PHONE 335  
**2nd Ave. S.**  
**Lethbridge**

When in Lethbridge  
VISIT

## KIRKBY'S TEA ROOMS

High Class Pastry and Confectionery  
Wedding Cakes a Specialty  
Home Made Bread

PHONE 1627

**606 3rd Avenue South**  
**LETHBRIDGE**



# Lethbridge Exchange Subscribers

(For Rural Subscribers see Page 30)

## A

- 664 **A B C TAXI** J G Hill 351 5th St S  
 537 Night Calls J G Hill res 534 6th St S  
 1221 Addison George res 536 12th St S  
 1777 Advance-Rumely Thresher Company Inc., J. H. Law  
 Salesman 320 7th Ave S  
 1380 Agnew Miss M L res Galt Mine Bldg  
 544 Agriculture Dept of Board of Trade Bldg  
 1302 Ainsworth E res 1249 6th Ave-A S  
 1083 Aird Jas res 1304 6th Ave S  
 1418 Aita John Groceries 431 18th St N  
 627 Alberta Candies K of P Hall 5th St  
 1603 Alberta Government Employment Bureau Hull Blk  
 3rd Ave S

## ALBERTA GOVERNMENT TELEPHONES

- 375 Local Manager  
 1234 Local General Office  
 1827 Alberta Grill A M Merry Prop 411 5th St S  
 492 **ALBERTA MEAT MARKET** R Coultry  
 75 9th Ave N  
 1724 Alberta Picture Gallery A Neidig Hull Block  
 1010 Alberta Provincial Police Court House  
 677 Inspector Risks' Office  
 372 Alberta Returned Soldiers Commission cor 1st Ave &  
 9th St S  
 764 **ALBERTA SADDLERY CO** E M Carson  
 Mgr 306 5th St S  
 403 E M Carson Mgr res 423 8th St S  
 1736 Alberta Tailors & Cleaners 710 3rd Ave S  
 1811 Alexander George res 424 7th St S  
 562 Alexander J P res 1010 2nd Ave S  
 1681 Alexander John res 814 2nd Ave S  
 717 Alexandra Hotel B Metcalfe Mgr 333 5th St S  
 1987 Allardice Wm res 720 13th St S  
 1521 Allardice Wm (Jr) res 607 6th St S  
 1165 Allen Dr L T Dentist 8 Rylands Blk  
 1871 Allen Dr L T res 424 14th St S  
 528 Allison R E res 1264 4th Ave S  
 1689 **ALLISON'S STUDIO** G W Allison Bal-  
 moral Blk  
 1852 G W Allison res 428 14th St S  
 1848 Allwood C (Terrill Floral Co) res 1234 5th Ave S  
 651 American Consular Agent O B Edgett Balmoral Blk  
 5th St S  
 1973 Anderson A M res 711 7th Ave S  
 356 Anderson G L res 542 12th St-A N  
 1483 Anderson J N Plasterer 826 7th St S  
 1024 Anderson O A res 409 12th St-A S  
 1944 Anderson R P res 1 Hull Blk  
 1949 **ANDY'S RADIATOR REPAIR  
SHOP** 412 4th Ave S  
 745 **ANGUS GEORGE** Real Estate 10  
 Stafford Blk 311 1/2 5th St S  
 1601 Annetts Alberta res 224 13th St N  
 315 Anton George res 10 Southard Blk 3rd Ave S  
 1278 Arlington Hotel Wm Porter Prop 1st Ave & 4th St S  
 1248 Armstrong I H res 904 6th Ave SE  
 1727 **ARMSTRONG & RAWORTH**  
 Jewelers 324 5th St S  
 301 Armstrong W J res 1009 8th Ave S  
 1222 Asplin A res 277 7th Ave

## 1545 ASSINIBOIA MUSIC CO LTD

- P Forster Mgr 315 6th St S  
 379 Manager's Res 604 8th St S  
 1717 **ATLAS TRANSFER** Bert Wigg Prop  
 511 4th Ave S  
 1930 Atyeo F W res 331 16th St N  
 1878 Aylsworth E B res 638 13th St S  
 1804 Ayton R res 725 6th St S

## B

- 727 B C Fruit Market Lindley & Reid Props Donnan Blk  
 546 Baalim A G res 705 4th Ave S  
 1621 **BAALIM MOTOR CO LIMITED**  
 7th St S  
 536 Bakos S res 1406 3rd Ave S  
 538 Balderson E res 613 8th Ave S  
 573 **BALL & HOLYOAK** Law Office Stafford  
 Blk 311 1/2 5th St S  
 1309 W S Ball res 916 7th Ave S  
 446 Bank of Montreal D B Emeno Mgr 522 3rd Ave S  
 1526 Manager's Office  
 1711 Bank of Nova Scotia W D King Mgr 3rd Ave S  
 1011 Barclay Wm res 1311 9th Ave S  
 1928 Bario J S res 204 1st Ave S  
 1931 Barnacal Wm res 517 5th Ave S  
 1267 Barnsley A res 414 14th St S  
 1350 Barr James res 414 13th St S  
 1406 Barrow Rev Gore M res 212 8th St S  
 1147 Barrowman Robert res 283 7th Ave A S  
 1466 Bartlett A E res 6th Ave & 30th St  
 557 Bartlett J T res 1607 1st Ave N  
 1293 Barton P W res 1208 7th Ave S  
 1121 Baskerville J J res 1211 5th Ave-A S  
 1743 Bass John C res 1214 6th Ave -A S  
 603 Bateman James res 203 5th Ave S  
 1018 Bates Thomas G res 275 7th Ave -A S  
 1158 Bawden Miss A A res 1255 4th Ave S  
 625 **BAWDEN BROS** Furniture Hull Blk  
 510 Bawden J W res 542 7th St S  
 1135 Beasley A M res 211 5th Ave S  
 1755 Beatty J H res 41 Dominion Blk  
 1780 Beaumont Jos res 425 12th St N  
 1385 Becker H N res 639 14th St S  
 1384 **BECKER & YATES** Lumber and Builders  
 Supplies 3rd Ave & 16th St S  
 1385 H N Becker res  
 1687 William Hoults res  
 1480 Bell Arthur res 1248 8th Ave S  
 1161 Bell Irwin T res 1209 13th St S  
 1379 Bender C B res 5 Strathcona Court  
 1489 Bennett Mrs E res 323 11th St S  
 401 Bentley H res 613 13th St S  
 1806 Beresford Chas res 410 5th Ave S

## ALBERTA MEAT MARKET

R. COULTRY, Proprietor

For Choice Meats of All Kinds

PHONE 492

LETHBRIDGE

PHONES:

OFFICE 561

RES. 1176

# T. S. FETTERLY

Funeral Director Licensed Embalmer

Oldest Established Firm in  
Southern Alberta

334 6th St. S., Lethbridge

B. B. MARTIN, Assistant



- 1558 Berry F M res 422 4th St S  
 1803 Berte John res 707 9th Ave N  
 1757 Bertrand B res 542 5th St S  
 1750 **BIJOU MOTORS** R L Coshaw Mgr 428  
 5th St S

- 1872 Bing Wo Groceries 320 13th St N  
 774 Bishop A 1024 12th Ave-A S  
 1795 Bissett James res 308 6th Ave-A S  
 1818 Black Dr Norman J res (Supt Schools) 634 15th St S  
 1133 Black Miss J res 636 12th St S

- 1084 **BLACKBURN A J & CO** Real Estate,  
 Loans & Insurance 2 Acadia Blk

- 572 Bletcher Mrs Gerald F res 502 14th St S  
 757 Blunt G T res 814 7th Ave S  
 1012 Board of Trade office Galt Square  
 1351 Bonamico A res 120 11th St S  
 1285 Bonfadini Joseph res 633 5th St S  
 672 Bonnell L F res 222 5th Ave S  
 1917 Boorman J res 614 7th St S  
 1491 Booth T H res 310 7th Ave-A S  
 1961 Boston Hat Cleaners & Shoe Shine Parlors Empress  
 Blk 5th St S

- 1049 Boulton H res 10th Ave & 33rd St S  
 1098 Boulton Jas W res 523 6th St S  
 1206 Boulton's Auto Livery & Taxi Mgr J W Boulton  
 320 1/2 5th St S

- 1132 Bowker James res 136 19th St N  
 1325 Bowman Agency The C B office Acadia Blk  
 303 Bowman C B res 324 13th St S  
 1410 Boyd H res 544 12th St S  
 1014 Boyden W res 425 13th St S  
 1240 Bradbeer Chas res 1223 5th Ave-A S  
 1015 Bradbeer Mrs Geo res 631 9th St S  
 1875 Bradbeer W S res 213 5th Ave S  
 1885 Brigham W P res 705 6th Ave S  
 1843 British-Can Trust Co G W Robinson Mgr Conybeare  
 Block

- 1956 Brodie Miss K res 648 11th St S  
 1023 Brodie M J res 614 9th St S  
 696 Brooks Jos res 714 10th St S  
 1038 Brown Tom D res 618 10th St S  
 1668 Brown W res 1926 6th Ave-A N  
 1115 Bruchet G A res 210 10th St S  
 1397 Brunton Mrs D res 1834 5th Ave N  
 1698 Brunton & Hooker Meat Market 328 13th St N  
 1922 Bryans Dr W E res 620 5th Ave S  
 508 Buchanan W A res 1404 4th Ave S  
 756 Bunce W J res 636 14th St S  
 680 Burgess Mrs R res 423 11th St S  
 1429 Burgmann R res 5902 19th St N  
 1805 Burkitt J C res 531 8th St S  
 1439 Burnett Major W B res 622 6th Ave S

### BURNS P & CO LTD

- 1388 Office and Wholesale Dept 610 3rd Ave S  
 412 Main Market 610 3rd Ave S  
 1654 Dominion Market Hill Blk  
 545 Dominion Fish Market Hill Blk  
 431 Palace Market 13th St N

# TAXI

AUTOS AND TAXIS AT ALL HOURS  
 Open and Closed Cars

PHONE **387** United Taxi Service

- 1018 T G Bates Livestock Buyer  
 1996 W Shaw Manager  
 531 Burritt G H res 1255 5th Ave-A S  
 328 Butchereria of Lethbridge Fred Berriman Prop 405  
 5th St S

## C

- 559 Cameron C E Barrister 12 Stafford Blk  
 1850 Cameron L Milliner & Corsetiere 604 3rd Ave S  
 629 Cameron Miss M res 3 Connaught Mansions  
 1358 Campbell Dr P M res 528 8th St S  
 1229 Campbell R J res 820 6th Ave S  
 1506 Campbell Dr W D Dentist 9 Alberta Blk 5th St S

### CAMPBELL WILSON & HORNE LTD 3rd Ave S

- 321 Sales Department  
 324 Accounting Department  
 351 Shipping Department  
 794 Fred Horne Mgr res  
 1963 **CANADIAN ADVOCATE** Editorial Ad-  
 vertising Circulation J B Davies 808 2nd Ave S  
 345 Canadian Bank of Commerce 5th St S  
 310 Manager's Office K W Reikie Mgr  
 309 Canada Life Assurance Co 1 & 2 Conybeare Blk

### CANADIAN PACIFIC RAILWAY

- 512 Ticket Office J Gordon Agent Depot  
 512 Information re Trains Depot  
 512 Information re Ocean Steamships  
 354 Local Freight Agent P E Reagh  
 354 Chief Clerk J M Gilmour  
 354 Rate Clerk J Ferguson  
 1154 Cashier J C Redman  
 1154 Information re incoming Freight  
 1154 Car Service T H Edmunds  
 1154 Claims Clerk S Wakeman  
 1154 Accountant P Cull  
 347 Shed Foreman W Haffern  
 347 O S & D Clerk J E Rannard  
 347 Billing Staff T Bestwick & R Watson  
 671 Telegraph Office F Kenny Mgr 415 3rd Ave S  
 314 Yardmaster 1st Ave S  
 642 Superintendent C D Mackintosh  
 Chief Clerk J M Gilmour  
 1067 Trainmaster E M Smith Depot  
 1067 Accountant E Gibbons Depot  
 1067 Division Master Mechanic G Twist Depot  
 1067 Roadmaster Depot  
 724 Round House C A Little Locomotive Foreman  
 741 Baggage Room  
 1137 Stores Dept Yards

### C P R NATURAL RESOURCES DEPT

- 524 Galt Mines Office 7th St S  
 1136 Irrigation Branch S G Porter Supt Operation &  
 Maintenance  
 1275 Colliery Office No 3 Mine Staffordville  
 1166 Colliery Office No 6 Mine 13th St N  
 346 C P R Stockyards  
 701 Canadian Patriotic Fund 209 Sherlock Blk  
 1510 Canadian Western Nat'l Gas Light Heat & Power Co  
 office 620 7th St S  
 1995 Cardmon Mike Shoe Repairing 212 13th St S  
 1652 Carlyle D P res 518 14th St S  
 1238 Carnill Mrs W res 138 16th St N  
 595 Carruthers A Co Ltd 1251 2nd Ave S  
 403 Carson E M res 423 8th St S  
 1178 Carson Mrs Grace E res 11 Victoria Mansions  
 646 Carter J H Second Hand Dealer 202 13th St S  
 1932 Cartwright Miss M res 317 Sherlock Blk

PHONE  
**1576** FOR **CRYSTAL DAIRY LTD.**  
 LETHBRIDGE



# How Much will your Child Know in 1921?

Will he know just what the school has taught him during the year—or will you help him to get ahead by leaps and bounds through the Storehouse of Knowledge that makes it possible for him to laugh at hard lessons?

Get the Free Booklet shown here. Mail the Coupon.

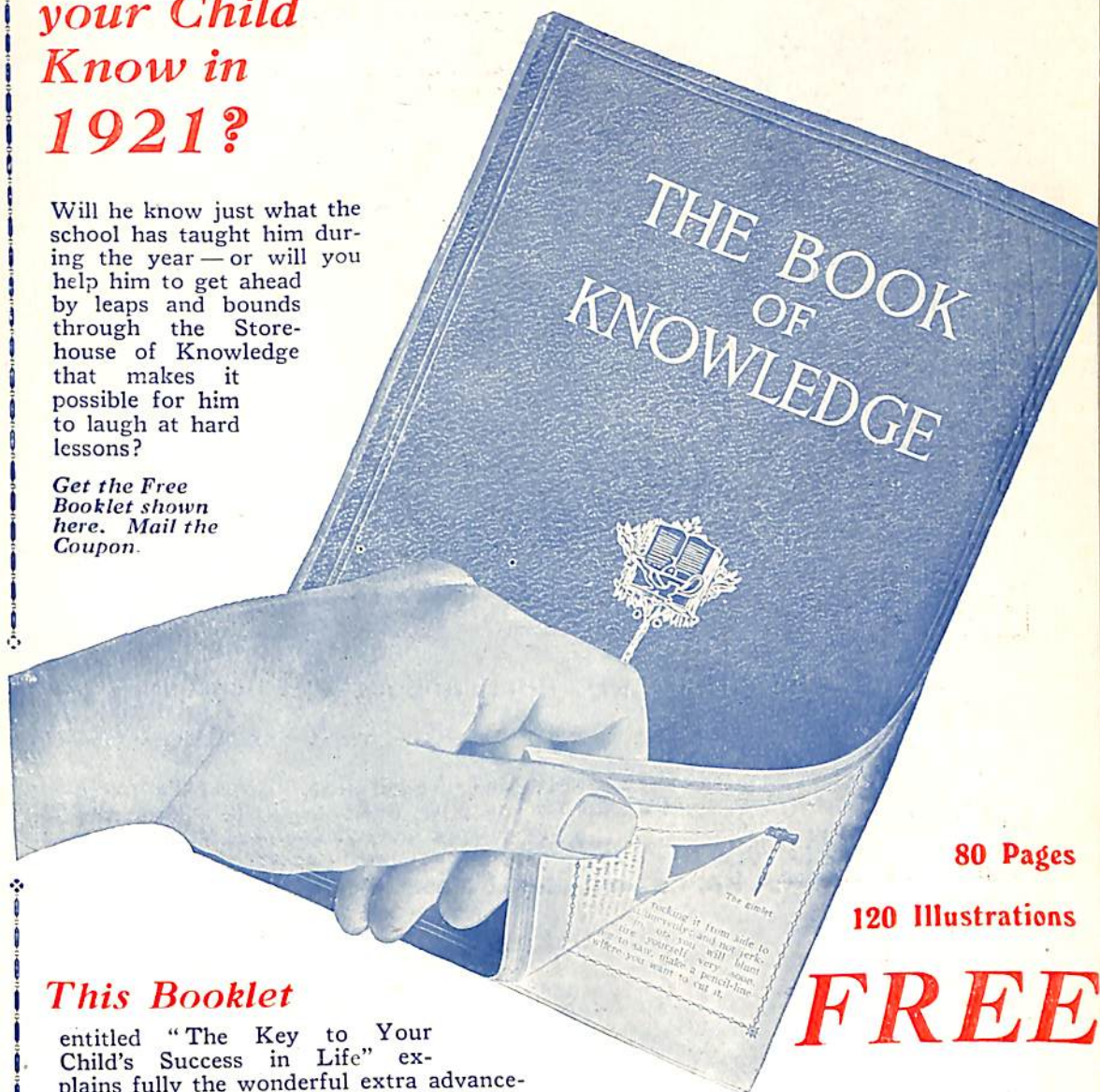

80 Pages

120 Illustrations

# FREE

## This Booklet

entitled "The Key to Your Child's Success in Life" explains fully the wonderful extra advancement your child can make in school if you give him

## The Book of Knowledge

"The Children's Encyclopedia"

10,000 educational pictures—300 color plates. Answers any question a child can ask. Send the coupon in for your copy—it's free.

## The Grolier Society

The Tribune Building

Winnipeg

The Grolier Society  
The Tribune Bldg.  
Winnipeg

Send me your free booklet,  
"The Key to Your Child's Success in Life," which explains  
"The Book of Knowledge," and  
shows sample pages.

Name .....

Address .....

ALTA. T.B.



*Can your child answer these questions  
about everyday  
things correctly?*



Why does thunder follow lightning?  
Why do Autumn leaves change color?  
Why do we dream?  
Why does the outside of a glass containing ice cream get wet?  
Why does not heat run along a stick?  
Why has water no taste?  
Why does hair turn grey?  
What happens when you get tired?  
What does a hen make her eggs of?  
Why do we count in tens?  
What is it that causes earthquakes?  
Have fishes any feeling?  
Why does steam always come when water is hot?

# The Book of Knowledge

THE CHILDREN'S ENCYCLOPEDIA

Published in 5 Languages

**300 Color Plates**

10,000 Educational Pictures

*A CHILD'S RIGHT TO-DAY IS a practical education—an Education which will stand the test of life.* This kind of education must begin in the greatest school in the world, *the Home.* But the home must be well equipped for the most important of all its duties, the making of a 100 per cent. useful citizen. The Book of Knowledge lays the foundation of a practical education for life.

*If there is the slightest doubt in your mind as to what this Great Work can do for your Children-- send the coupon for the FREE BOOK "THE KEY TO YOUR CHILD'S SUCCESS IN LIFE"*

**FREE BOOK**

cut out along Blue Line, fill in reverse side, and mail

**TO-DAY**

## Contents of the 80 page Free Booklet

The Sun and His Family;  
The Earth and Moon in Space;  
What our Skin is Like;  
How the Nail Grows on the Finger;  
Jack's Wonderful House;  
The Lords of the Wild Kingdom;  
A Concrete Ship in the Water;  
The Wonderful Birth of Wheat;  
How We Dig Up Sunshine;  
Making the Desert Blossom;  
Canada—The Wonder Land;  
The Republics of South America;  
Why Do We Count in Tens?  
The Story of the Days;  
Joan of Arc Crowning the King;  
Two Spies of the Revolution;  
An Easy Way to Make a Telephone;  
How to Crochet a Shawl;  
Set of Simple Tricks;  
The Boy Carpenter's Box of Tools;  
And others.

## The 16 Great Departments of Knowledge

Dominion of Canada  
The United States  
All Other Countries  
Natural History  
Our Own Life  
Plant Life  
The Earth  
Familiar Things  
Book of Wonder  
Famous Books  
Men and Women  
Stories and Legends  
Poetry and Rhymes  
Golden Deeds  
School Lessons  
Manual Training

*Get Your Copy At Once*



- 1773 Castle Norman res 533 14th St S  
 1679 Cathro F res 512 6th Ave S  
 1327 Chapman Harry res 1420 3rd Ave S  
 1617 Chappell Stanley L res 938 8th St S  
 1929 **CHIEF MOUNTAIN CREAMERY**  
 1254 5th Ave A S  
 435 Chinese National League 309 2nd Ave S  
 1443 Chinook Club 1121 4th Ave S  
 1572 Chinook Coal Co Ltd Mine Office Commerce  
 1114 Office 118 Sherlock Bldg  
 1174 Choiniere U res 512 13th St S  
 1002 Church H W res 268 7th Ave-A S  
 362 **CITIZEN'S LUMBER CO LTD** Yard  
 & Sales Office 13th St S  
 1181 City Bakery R W Scott Prop Higinbotham Blk  
 438 **CITY CARTAGE CO** G H Van Horne  
 406 5th St S  
 632 City Harness Shop D D McNabb Mgr 408 5th St S  
**CITY OF LETHBRIDGE**  
 1284 Mayor's Office W D L Hardie 332 7th St S  
 541 Comr of Public Works 332 7th St S  
 645 Commissioner of Public Utilities M Freeman  
 332 7th St S  
 645 Electric Trouble Department (day only)  
 Assessor & Bldg Inspector 332 7th St S  
 1310 Car Barns 5th St S  
 1588 Cemetery W Dedster Alexander Station  
 774 Children's Shelter 3rd St S  
 1331 City Clerk and City Solicitor 332 7th St S  
 1355 Electric Trouble Dept (night only) 615 15th St S  
 1404 Fire Station No 1 (for fire only) City Hall  
 333 Fire Station No 2 13th St N  
 1445 Fire Alarm Staffordville 119 13th St N  
 1775 Fire Alarm Staffordville 35 Church St  
 1765 Isolation Hospital 12th Ave S  
 430 Park Supt res Henderson Park  
 1702 Police Station City Hall  
 1145 Power Station River Bottom  
 1257 Stables & Weigh Scales 407 3rd St S  
 726 Stores Dept Power Bldg  
 1283 Street Supt (W H Morris) res 622 10th St S  
 381 Treasurer 332 7th St S  
 553 Waterworks Trouble Dept (night only) Sid Russell  
 1614 residence  
 1428 **CITY SECOND HAND STORE**  
 406 5th St S  
 1467 E Cemulini Mgr res 409 3rd St S  
 686 **CITY SIGN WORKS** Robert Barrowman  
 Mgr 415 5th St S  
 1147 Robert Barrowman res 283 7th Ave A S  
 1856 City Taxi 409 3rd Ave S  
 1557 Clapham Wm res 642 7th St S  
 1151 Clark Mrs M res 313 5th Ave S  
 729 Clarke H G res 422 13th St S  
 1447 Clarke L W res 621 10th St S  
 453 **CLARKE & CO** Dry Goods Millinery and  
 Ready-to-Wear 614 3rd Ave S  
 529 Cleary Wm res 420 7th St S  
 648 Clemis D res 1318 6th Ave S  
 414 Coaldale Hotel E H Stubbs Mgr 5th St S  
 1963 Coaldale Times 808 2nd Ave S  
 1492 Cockerill Mrs Ed res 335 19th St N  
 1215 Cockle Harry res 314 4th St S  
 659 Cockshutt Plow Co Ltd 1262 1st Ave S  
 665 **COCA-COLA CO THE** 314 8th St S  
 1269 Cocq W A R res 1214 3rd Ave S  
 1890 Coffay Mrs C res 1007 8th Ave S  
 1688 Collector of Customs Post Office Blk

- 719 Collins M E res near Round House  
 1789 Colonial Tailors H F Simmons Mr 414 5th St S  
 360 Colonial Theatre  
 1432 Columbia Macaroni Co Ltd The 2nd Ave -A N  
 1545 **COLUMBIA PHONOGRAPHS**  
 Assiniboia Music Co Ltd Agts 315 6th St S  
 1514 Commercial Cafe Hoyt Bros Props 208 5th St S  
 736 Commercial Club C Hoffman 6 Alberta Blk 5th St S  
 1989 Community Lumber Co 7 Acadia Blk 3rd Ave S  
 1214 **CONFEDERATION LIFE ASSO-**  
**CIATION** R L Norman Dist Mgr 416 5th St S  
 1742 R L Norman res 1259 5th Ave A S  
 1886 Conn D res 538 7th St S  
 1613 Connaught Mansions F W Downer Prop 10th St S  
 1678 Connor Dr E L Phys & Surg 107-109 Sherlock Blk  
 619 Connor Dr E L res 1234 4th Ave S  
 319 Connor McNally & Leech Phys 107-109 Sherlock Blk  
 765 **CONSERVATORY OF MUSIC** 11th  
 St & 5th Ave S  
 1835 Constantinescu V res 945 9th St S  
 1919 **CONSUMERS' HARDWARE &**  
**SUPPLY CO** 116-118 5th St S  
 1920 Office  
 509 Convent St Aloysius 116 9th St S  
 711 **CONYBEARE CHURCH &**  
**DAVIDSON** Barristers 315 5th St S  
 1201 C F P Conybeare res Riverview  
 1002 H W Church res 268 7th Ave-A S  
 1465 R R Davidson res 1233 5th Ave S  
 308 Conzet H H res 1206 5th Ave-A S  
 1245 Conzet & Co Hay, Grain & Feed 414 4th Ave S  
 1552 Cook C C res 1259 5th Ave S  
 1078 Cook E H res 608 6th Ave S  
 1583 Cook James res 913 9th St S  
 1756 Coolin J V res 719 6th St S  
 1814 Coombs Leo M res 416 12th St-A S  
 618 Cope G C res 1206 6th Ave S  
 1638 Coppedge D res 908 12th St S  
 1396 Coshaw R L res 283 7th Ave S  
 1073 Cottam F W res 309 5th Ave S  
 492 **COUNTRY R** Alberta Meat Market 75 9th  
 Ave N  
 493 Coultry R res 342 18th St N  
**COURT HOUSE**  
 628 Barristers' Room cor 6th St & 4th Ave S  
 656 District Court  
 608 Judge's Private Room—Judge Jackson  
 1328 Sheriff's Public Office—M Young  
 1273 Sheriff's Private Office  
 392 Stenographer  
 1237 Cowgill E res 507 7th Ave S  
 1970 Cox & Smith Real Estate 110 5th St S  
 423 Craddock E res 927 9th St S  
 408 Cragg Rev Chas E Wesley Church 4th Ave & 11th St S  
 404 Cragg Rev Chas E res 320 11th St S  
 1542 Craig J W res 330 12th St C N  
 678 Craig John res 713 4th Ave S

# TAXI

AUTOS AND TAXIS AT ALL HOURS

Open and Closed Cars

**PHONE 387 United Taxi Service**

## The STACEY LUMBER CO., Ltd.

High Grade Lumber  
 Head Office: LETHBRIDGE  
 Phone 421



- 1594 Craig John W res 506 14th St S  
 357 Craig Dr W P Dentist Higinbotham Blk  
 1419 Craig Dr W P res 616 10th St S  
 1719 Crawford H W res 433 12th St S  
 1382 Crawford R A res 625 14th St S  
 574 Crawford W res 1234 5th Ave-A S  
 1511 Creason F res 314 3rd St S  
 1672 Crerar Peter D res 1238 7th Ave S  
 1778 Crest C S res 716 11th St S  
 592 Crest S res 1116 5th Ave S  
 1168 **CRIPPS GEO H** Expert Piano Tuner 627 10th St S  
 1296 Cross E H res 1236 8th Ave S  
 674 Crowther Joseph res 297 7th Ave-A S  
 1858 Crezier G A Mgr Scotland Woolen Mills 309 6 St S  
**CRYSTAL DAIRY LTD** 531 13th St S  
 1576 Order Department  
 Milk, Cream, Butter, Buttermilk and Crystal Ice Cream  
 1577 General Office  
 D P Carlyle Manager  
 J C McKee Credit Manager  
 1598 Cull P res 1313 6th Ave S  
 624 Cunningham Howard J res 408 12th St-A S  
 502 Curtis Rev O L res 612 7th St S  
 1992 Cuthbertson E I res 312 7th Ave-A S

## D

- 666 D the Tailor (Jas B Du Guerre) 410 5th St S  
 459 Dafoe Rev F W res 1203 4th Ave S  
 1918 Daley J W res 918 2nd Ave S  
 1312 Dallas Hotel George O Rowe Prop 312 5th St S  
 1103 Dalrymple James res 715 3rd St S  
 447 Daniel C R res Coaldale Road  
 702 Darley D B res 639 12th St S  
 1798 Davidson J A res 1262 6th Ave A S  
 1413 Davidson J F res 712 3rd St S  
 1104 Davidson Joseph res 967 11th St S  
 1866 Davidson R H res 320 6th Ave-A S  
 1465 Davidson R R res 1233 5th Ave S  
 1247 Davies Mrs C res 1218 5th Ave-A S  
 1963 Davies Mrs J B Canadian Advocate 808 2nd Ave S  
 1723 Davies J I res 632 10th St S  
 1339 Davis Albert M res 511 7th Ave S  
 1953 Davis E res 626 11th St S  
 1425 Davy A H res 1253 5th Ave-A S  
 1870 Dawson H res 1617 3rd Ave N  
 1377 Dawson James res 921 9th St S  
 797 Dawson Wm H res 1111 6th Ave S  
 1101 Day C J res 622 6th St S  
 1317 Dayman A res 424 4th St S  
 786 Deere John Plow Co Ltd Implements 2nd Ave S  
 1167 Deglow W F res 920 10th St S  
 1939 Delay J W res 529 12th St C N  
 1075 Delay O res No 6 Shaft Hardieville  
 1893 De Long W H res 542 12th St S  
 402 Denoon Rev A H res Knox Manse 1210 4th Ave S

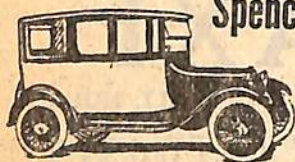

Spence's TAXI

PHONE  
428Heated Cars  
Country Trips

# DEPT OF SOLDIERS' CIVIL RE-ESTABLISHMENT (See Soldiers' Civil Re-establishment)

731 **DESPATCH PRINTING COMPANY LTD** Arthur Hayr Mgr Marnoch Bldg 4th St S

505 DeVeber Campbell Roy & Bryans Drs Royal Bank Bldg

- 1358 Dr P M Campbell res 528 8th St S  
 609 Dr L A Roy res 1307 4th Ave S  
 1922 Dr W E Bryans res 620 5th Ave S  
 405 DeVeber Dr L G res 532 8th St S  
 1952 Devine C J res 1703 7th Ave S  
 365 Devine Capt Chas H res 1213 5th Ave S  
 1096 Devine Mrs M E res 318 6th Ave-A S  
 1185 De Wolfe J H res 1020 7th Ave  
 1289 Dicks J E res 525 8th St S  
 483 Dimitrio Thos res 1257 6th Ave S  
 1263 Dinning R J res 1229 5th Ave S  
 1058 Dixon Geo R res 628 12th St S  
 1292 Dixon J C res 701 5th Ave S  
 1057 **DIXON SHEET METAL CO THE**

Rear Stafford Blk 5th St S

1810 Dodd W A Tailor 242 13th St N

1556 **DODGE BROS MOTOR CARS**

Motor Sales Ltd Agents 406 4th Ave S

1540 Dodge Mrs C L res 612 5th Ave S

434 Dominion Express Office C P R Station

545 Dominion Fish Market P Burns Co Hill Blk 4th Av S

# DOMINION GOVT DEPT OF SOLDIERS' CIVIL RE-ESTABLISHMENT (See Soldiers' Civil Re-establishment)

1417 Dominion Land Office Post Office Bldg

1654 Dominion Market Hill Blk 4th Ave S

580 **DOMINION RUBBER SYSTEM (ALBERTA) LIMITED** A Parks Mgr 326 6th St S

433 Manager and Long Distance

1020 Manager's Residence

361 Donald David res 627 9th St S

1150 Donaldson R B Groceries 801 9th Ave S

1570 Dosse L F res 1203 6th Ave S

1880 Dow John res 631 13th St S

606 Downer F W res 1276 3rd Ave S

636 Downer F W Prop Victoria Mansions office 1278 3rd Ave S

1643 Dowsett M res 293 7th Ave-A S

1760 Dowsley A M res 1301 4th Ave S

1809 Dowsley Land Agency Coaldale Blk 309 5th St S

571 Drake D W res 533 6th St S

397 Dreamfield Oil Co Ltd 37 Dominion Blk

1430 Drinkall Mrs H res 102 2nd Ave S

744 Drysdale James res 807 7th St S

1004 Duff Mrs J res 750 7th Ave S

1474 Dun R G & Co Mercantile Agency 4 Dominion Bldg

1935 Dunbar A res Union Bank Bldg

366 **DUNHAM S S** Barrister Solicitor Notary etc 11-13 Stafford Blk

707 Dunham S S res 314 12th St S

1862 Dunham T B res 1313 4th Ave S

1426 Dunning G H res 1226 3rd Ave S

1906 Dunsworth M res 611 9th St S

1395 Dutton Wm res 303 7th Ave A S

## E

1411 Easton John res 943 9th St S

1035 Economy Grocery W G Warnack Mgr 902 11th St S

Phone  
580

**DOMINION TIRES**  
ARE GOOD TIRES

Phone  
433



- 651 **EDGETT AGENCIES LTD** Real Estate  
Insurance and Loans Balmoral Blk 5th St S  
436 Edgett Orrin B res 1715 9th Ave S  
1545 **EDISON PHONOGRAPHS** Assiniboia  
Music Co Ltd Agts 315 6th St S  
1304 Edwards A res 1318 6th Ave-A N  
1981 Eggleton H M res 604 8th St S

- 637 **ELECTRIC SHOP THE** W L McKenzie &  
Co 706 3rd Ave S  
792 **ELECTRIC WELDING SHOP** W N  
Kuth Prop 1st Ave & 10th St S  
1318 **ELITE CIGAR STORE** J A Perry 320  
5th St S

- 679 Elliott John res 313 6th Ave-A S  
552 **ELLISON MILLING & ELEVATOR**  
**CO LTD** Mills 2nd Ave S

- 1068 Manager's Office  
490 Elton D H res 1209 7th Ave S  
1523 Elton David H Law Office Stafford Blk  
1299 Emeno D B res 1106 7th Ave S  
1117 Emery William res 936 9th St S  
1408 Emmerson Margaret res 314 15th St N

- 1603 **EMPLOYMENT AGENCY**  
**ALBERTA GOVERNMENT** Hull  
Blk 3rd Ave S

- 1349 Europe Cafe 410 2nd Ave S  
439 Everall Ernest E res 650 9th St S  
1107 **EVERALL'S LIMITED** Paper Rulers,  
Bookbinders, Printers, Southard Blk 3rd Ave S  
443 Ewert E A Jeweler Stafford Blk 311 5th St S  
601 Ewert E A res 1411 6th Ave S

- 1966 **EXIDE STORAGE BATTERY SER-**  
**VICE STATION** 718 3rd Ave S

- 1632 J D Thompson res 619 9th Ave S  
385 Experimental Farm W H Fairfield Supt Coaldale Rd

## F

- 1452 Fair C H res 413 14th St S  
1125 Fairbairn W B res 721 6th St S  
385 Fairfield W H res Experimental Farm  
777 **FARM PRODUCTS LTD** Hay & Potatoes  
218 Sherlock Blk  
W A Hamilton Mgr res (See Rural 111—Call 2)  
1053 Farmers' Feed & Sale Stables (M Hicky) 3rd St S  
516 Farmers Lumber Co 3rd Ave & 17th St S  
1031 Farris R C res 281 7th Ave-A S  
1616 **FARRIS SERVICE AGENCY** Collec-  
tions and Accountancy 4 Acadia Blk

- 1196 Farrow C S 305 7th Ave S  
623 Farrow H D res 322 6th Ave-A S  
1046 Fat's Quick Lunch Restaurant 5th St S  
1590 Faunch E J res 924 10th St S  
1375 Fawcett W D res 1412 7th Ave S  
305 Federal Coals Ltd office Hill Blk  
585 Mine

- 1635 Feinstein H res 324 7th Ave S  
738 Fendley F W res 1263 5th Ave S  
1683 Ferguson D res 813 8th Ave S  
1962 Fetter Wm F res 318 7th Ave S  
561 **FETTERLY T S** Undertaker 334 6th St S  
1176 Fetterly T S res 284 7th Ave S  
1791 Fiddes James res 621 14th St S  
1203 Filmer A N res 1309 9th Ave S  
1921 Filmer Miss E W res 1240 5th Ave-A S  
1650 Filmer F S res 1424 14th Ave S

- 604 Finn M F res 702 9th Ave S  
1904 Finnemore N res 309 7th Ave S  
333 **FIRE DEPARTMENT** (Fire Only)  
1531 Fisher A M res 1217 6th Ave S  
1746 Fisher E B V res 639 8th St S  
1359 Fisk Mrs James res 422 9th St S  
1623 Fitzpatrick M P res 307 7th Ave S  
1673 Fitzsimmons H H Mgr Lethbridge Aircraft Co 512  
14th St S  
1029 Flanagan J E res 214 5th Ave S  
1980 Fleet F W res 431 12th St S  
390 Fleetwood John H res 522 7th St S  
1895 Fleetwood T H res 514 7th St S  
576 Fleming Geo E res 4 Strathcona Court  
410 Fletcher Dr C M Dentist 3 & 4 Empress Blk  
673 Fletcher Dr C M res 415 8th St S  
1207 Fong Joe res 308 1st Ave S  
633 **FORD GARAGE** H E Miebach Prop 1232  
3rd Ave S

- 1793 Forster E R J res 626 10th St S  
379 Forster P W L J res 604 8th St S  
471 Fowler Mrs L H res 34 Dominion Blk 4th Ave S  
1336 Fowler Richard Y res 910 2nd Ave S  
785 Fox Dr T W Dentist Union Bank Bldg  
752 Fox Dr T W res 534 14th St S  
1003 **FRACHE BROS** Florists Henderson Park  
1586 Francis C S res 316 15th St S  
448 Fraser Irving res 1006 2nd Ave S  
621 Freel James res 321 6th Ave-A S  
1713 Freel & Elliott Sheet Metal Works 330 6th St S  
1490 Freeman M res 1226 4th Ave S  
323 Frey Isaac res 732 13th St S  
1551 Furman C E res 534 5th St S

## G

- 1524 Gagnebin P Jeweler 5th St S  
587 Gagnebin P res 1421 5th Ave N  
725 Gain R J res 946 7th St-A S  
1253 **GALBRAITH DR W S** office and res  
914 3rd Ave S  
1184 Gallivan M V res 1119 3rd Ave S  
343 Galt Hospital General Office 5th Ave S  
337 Galvin H res 301 Sherlock Blk  
1344 Gant G K res 319 6th Ave A S  
1315 **GARBUTT BUSINESS COLLEGE**  
411 8th St S  
739 Gardner Miss C I Hair & Scalp Treatment 4 Higin-  
botham Blk  
1065 Gardner R W res 301 6th Ave A S  
1644 Geiger J C res 131 20th St N  
1028 Getz R L res 612 15th St S  
737 Gibbons Mrs A V res 419 Sherlock Blk  
1642 Gibbons E res 903 9th Ave S  
1191 **GIBBONS R V** City Property, Farm Lands,  
Insurance Stafford Blk  
1597 Gibbons R V res 509 14th St S  
1983 Gibson Chris res 1405 9th Ave S

PHONE  
664

A. B. C.  
TAXI

PHONE  
1929

**CHIEF MOUNTAIN CREAMERY**  
FOR ICE CREAM, BUTTER AND MILK

1254  
5-Ave. A.S.  
Lethbridge  
Alta.