

85 273
WILLIS PIANOS

**PHONOGRAPHS AND
VICTOR RECORDS**

PHONE 662
Hull Block, Lethbridge

OFFICE PHONE

STORE PHONES

**CONSUMERS
& SUPPLY
HARDWARE CO.**

1212, 1919: 1920



**OFFICIAL
TELEPHONE
DIRECTORY**

JANUARY, 1920

**LETHBRIDGE
AND DISTRICT**

Lethbridge Fire Alarm 333; Police 1145

ALBERTA GOVERNMENT TELEPHONES

Information 9; Trouble 8; Rural 2

Res. Phone

1745

A. WYMAN & CO.

HIDES, PELTS AND FURS

320 SIXTH STREET SOUTH, LETHBRIDGE, ALBERTA

Office Phone

442

SEND YOUR PRINTING TO THE
LETHBRIDGE HERALD
"THE PAPER EVERYBODY READS"

Frank Waddington

Conducts
Sales
in any part
of the
Province
on
Reasonable
Terms

OFFICE
PHONE
770



22 Years
in the
Business

12 Years
in the West

Experience
Counts

RESIDENCE
PHONE
469

AUCTIONEER

LETHBRIDGE EST. 1907 ALBERTA

Always
in the Market
for
Stocks of
Merchandise,
Furnishings,
etc.

See me
before
you sell.



Hotels,
Boarding
Houses and
Private
Homes
Furnished

If you live in
the country,
write me.

AUCTION AND STORE ROOMS
S.O.E. BUILDING **10th STREET SOUTH**
LETHBRIDGE

LUMBER

AND BUILDERS' SUPPLIES

PHONE
516

P. LUND & SON

COR. 3RD AVE. AND 17TH ST. S., LETHBRIDGE

PHONE
516

Phones **RED CROSS DRUG & BOOK
COMPANY, LIMITED**
555 1232 Sherlock Building LETHBRIDGE

Phone **W. J. NELSON & CO.**
Boots and Shoes
1335 620 3rd AVE. S. LETHBRIDGE

Handy List of Telephone Numbers Frequently Used

SUBSCRIBER	PHONE NO.	SUBSCRIBER	PHONE NO.
Ambulance.....			
Coal & Wood.....			
Dairy.....			
Dentist.....			
Doctor..... Office.....			
"..... Residence.....			
Druggist.....			
Electric Light.....			
FIRE			
Gas.....			
Grocer.....			
Laundry.....			
Meat Market.....			
POLICE			
Plumber.....			
Street Railway Dept.....			
Telephone Office:— LETHBRIDGE	1234		

LETHBRIDGE

Information 9 ————— Trouble 8 ————— Rural 2

Phone **MacKAY & BELL**
1802 UNDERTAKERS
803 3rd AVE. S. LETHBRIDGE

PHONE **ALLISON'S STUDIO**
1689 High Class Portraiture a Specialty
Balmoral Block LETHBRIDGE

Phone **FRACHE BROS.**
1003 For Cut Flowers and Funeral Designs
SEE ADVT. ON PAGE 14

Phone **LETHBRIDGE
VULCANIZING WORKS**
1664 CHAPLIN & SON, Proprietors
712 Third Avenue South

**ADVERTISE IN THE
TELEPHONE DIRECTORY**

Phone **Delany's Meat Co.**
452 311 5th ST. S. LETHBRIDGE

ALBERTA GOVERNMENT TELEPHONES

Schedule of Rates for Service

(Exclusive of Private Branch Exchange Equipment)

INSTALLATION CHARGES

A service connection charge covering a portion of the average cost of the initial expense of establishing service for new subscribers and of furnishing additional facilities to old subscribers shall be as follows:

- (a) For individual or exchange party line service, rural party line service, or extension set..... \$3.50
- (b) For each extension bell..... 2.00
- (c) To cover directory, accounting, circuit and switchboard expenses in cases where service is established by the use of instruments already in place in the subscriber's premises and no change is made in the type or location of such instruments..... 1.50
- (d) To reconnect service when discontinued for non-payment of account..... 1.00
- (e) When it is necessary to erect poles or anchors in order to carry the wires from the main telephone line on the road allowance or street to the applicant's premises, such poles and anchors in connection therewith will be supplied and erected by the Department at the expense of the applicant, or if arranged for in advance in writing, the applicant may furnish and erect such poles and anchors in accordance with the specifications and regulations of the Department.

Excess Mileage-Exchange

The excess mileage rate for Exchange Service shall be 50c per month for each quarter-mile or fraction thereof.

Excess Mileage-Rural

The excess mileage rate for Rural Service shall be 25c per month per two miles or fraction thereof over the 15-mile radius from Exchange.

MONTHLY RENTAL RATES

	Business		Residence		Rural
	Wall	Desk	Wall	Desk	Wall
Day Service.....	\$2.25	\$2.50	\$1.50	\$1.75	\$1.75
Semi-Continuous Service.....	2.75	3.00	1.75	2.00	2.00
Continuous Service—Exchanges under 150 stations.....	3.00	3.25	2.00	2.25	2.00
Continuous Service—Exchanges between 150 and 500 stations.....	3.25	3.50	2.00	2.25	2.00
Continuous Service—Exchanges between 500 and 1,000 stations.....	3.75	4.00	2.25	2.50	2.25
Continuous Service—Exchanges between 1,000 and 5,000 stations.....	4.00	4.25	2.50	2.75	2.50
Continuous Service—Exchanges between 5,000 and 10,000 stations.....	4.50	4.75	2.50	2.75	2.50
Continuous Service—Exchanges between 10,000 and 15,000 stations.....	5.00	5.25	2.50	2.75	2.50

EXTENSION SETS AND EXTENSION BELLS

Business Wall.....	\$1.00 per month	Residence Wall.....	50c per month
Business Desk.....	1.25 per month	Residence Desk.....	75c per month
Extension Bell.....			25c per month
Loud Ringing Extension Bell.....			50c per month

For MOVE CHARGES see REVERSE SIDE of MOVE ORDER at End of Book.

ALBERTA GOVERNMENT TELEPHONES

OFFICIAL TELEPHONE DIRECTORY

Head Office:

PROVINCIAL BUILDINGS, EDMONTON

HON. CHAS. STEWART,

Premier,

Minister of Railways and Telephones.

NORMAN L. HARVEY,

Deputy Minister of Railways
and Telephones.

W. R. PEARCE,

General Superintendent,

Edmonton.

Copy for this Edition closed December 1st, 1919.

This Directory is the property of the Alberta Government, and is printed for the exclusive use of their patrons, and they assume no liability whatever for damages occurring from errors or omissions in the making up and printing of this book.

Department of Railways and Telephones

TERMS AND CONDITIONS UNDER WHICH TELEPHONE SERVICE IS FURNISHED

USE OF TELEPHONE

1. Telephone instruments and connecting lines are furnished to subscribers to be used in accordance with the rules as prescribed by the Department from time to time, and are to be used only by the subscriber, his agents or employees when engaged upon his business and must not be used for transmitting, receiving or delivering any message or communication in respect of which a consideration has been or is to be paid by any other party, except as permitted by the rules of the Department, nor used in any way in competition with the telephone business conducted by the Department. Subscribers will not be allowed to transfer their telephone number, service, or contract to any other party, unless arranged for in advance by a duly authorized official of the Department.

The right of the subscriber is to use the instruments and connecting lines where the Department may place them, but not elsewhere, under such rules as the Department may from time to time prescribe. He shall not extend their use to other individuals, except his servants upon his business; nor shall they be used for any tolls or consideration to be paid by any person other than the subscriber; nor does this confer upon him the right to use any other instrument.

2. The lines and instruments over which the service is furnished remain the property of the Government and subscribers must not use or permit any electrical or mechanical connection or apparatus being made with the said lines or instruments without the written consent of the Department.

CONSTRUCTION

3. When it is necessary to erect poles or anchors in order to carry the wires from the main telephone line on the road allowance or street to the applicant's premises, such poles and anchors in connection therewith will be supplied and erected by the Department at the expense of the applicant, or if arranged for in advance in writing, the applicant may furnish and erect such poles and anchors in accordance with the specifications and regulations of the Department.

CHARGES—HOW PAID

4. All charges for installations, moves and monthly rentals shall be paid in advance, which shall entitle the subscriber to service with all subscribers connected to the same exchange. Regular toll rates will be charged for all service to points outside of the exchange.

5. Subscribers shall pay the installation charges, first rental instalment (and construction charges, if any) strictly in advance. Excess mileage charge will be added if outside of exchange limits. If subsequent rental accounts remain unpaid after the 20th of the month, service shall be discontinued and if still remaining unpaid after the end of the month, a charge of \$1.00 shall be made to reconnect service; no rebate or reduction shall be allowed for such interruption to service.

6. Subscribers shall pay monthly, at schedule rates, for all messages and conversations over the Long Distance lines. If said accounts remain unpaid after the 20th of the month, further credit shall be refused until account is paid.

7. Subscribers shall pay promptly, upon presentation of account, all charges for other miscellaneous items. If these charges are not paid within 20 days, service shall be discontinued.

COMPLAINTS RE LONG DISTANCE SERVICE

8. No allowance will be made on complaint of inefficient Long Distance service unless such complaint be made to Chief Operator, immediately after conversation has taken place.

VACATION ALLOWANCE

9. Should a subscriber desire to have his Exchange Residence Service temporarily discontinued, owing to the closing of his residence, he may do so without cancelling contract or having telephone removed and, if arranged for in advance in writing, an allowance of one-half of the rate per month will be made for a period of not less than one month and not exceeding three months in any one year. Subscriber shall state, when making application, the period for which he expects to be absent and shall pay for this period in advance. Subscriber will notify the Department when he wishes service resumed, either in writing or by calling at the office and signing re-connect order.

MOVES

10. The telephone is first located where the subscriber directs and must not be moved or interfered with. When the subscriber desires to have the telephone moved to any other location, he is requested to fill in the blank form in back of Directory, and forward, with remittance covering charges for same, to local office, at least ten days before change is desired. The work will then be done as promptly as possible at the expense of the subscriber.

GENERAL

11. If a telephone installed for service at the residence rate be used for the purposes of a business or profession, or otherwise than for the usual requirements of a residence, the Department may charge the business rate for such service without regard to the date to which the subscriber has paid for service at the residence rate. This also applies to subscribers, for residence service only, who advertise or use their telephone number in connection with their business or profession.

12. The Department will endeavor to keep the lines and instruments in good working order and undertake to clear trouble or make repairs with all reasonable despatch but does not guarantee uninterrupted service.

13. A subscriber's telephone number is not a part of the application for service, but numbers will only be changed when absolutely necessary or for the betterment of the service.

14. The use of obscene, profane or abusive language while using the telephone is strictly forbidden and service may be immediately discontinued for violation of this rule.

DIRECTORY REGULATIONS

This Directory is the property of the Alberta Government and is loaned to telephone subscribers for their use, to be retained until the delivery of the next issue. Subscribers are furnished free one copy for each instrument. Additional copies will be charged for, 25c per copy.

Copy for Directory Information will be closed on the following dates.—

January Issue.....December 1st

July Issue.....June 1st

No insertions, changes or corrections may be made after the date set for the closing of copy.

Each subscriber is entitled to one single line entry in the Alphabetical List without charge. Listings in bold type will be charged at the rate of Two Dollars per issue. By special arrangement any subscriber to Exchange Business Service may have the name of any company which he represents, or of any employee or agent, listed in Directory at a nominal charge of One Dollar per line per issue. A subscriber to Exchange Residence service may have the name of a bona fide member of his family listed in the Directory for One Dollar per line per issue. When it is desired to insert the name of a person not an actual member of the family, the charge will be Three Dollars per issue, which includes Exchange Service.

Subscribers are requested to report promptly to the Local Office, in writing, any errors which may appear in this Directory, so that same may be corrected in the next issue.

The Alberta Government Telephones assume no liability whatever for damages occurring through errors or omissions in the making up and printing of this Directory.

INSTRUCTIONS

FOR USE OF AUTOMATIC TELEPHONE AT Calgary, Lethbridge and Medicine Hat

CONSULT THE DIRECTORY IN ALL CASES BEFORE PLACING A CALL.
DO NOT TRUST TO YOUR MEMORY.

(1) Remove receiver from hook before operating dial.

(2) Bring the finger squarely to the finger stop.

IMPORTANT—When calling a number allow a slight interval to elapse between each figure.

(3) Face the transmitter with the lips almost touching the mouthpiece. Speak naturally, distinctly, and not too rapidly.

(4) Do not move receiver hook or dial while talking, as this will disconnect you.

(5) Always hang up receiver for a short interval before making a second call, to allow the mechanism to release.

(6) Hang receiver on hook (small end up) when through talking, otherwise no one can obtain connection with your telephone.

(7) **BUSY BUZZ.** If, after calling a number, a buzzing sound is heard, it indicates that the number called for is busy.

EXAMPLE

To call M2300—Remove receiver from hook, place finger in finger hole M and pull dial down until finger reaches the finger stop, let dial rotate back; then in same manner pull 2-3-0-0.

Dial will rotate back. Do not interfere with this backward motion.

Place receiver to your ear. If the busy buzz is heard it indicates that M2300 is busy. This being the case, hang up the receiver and call again within a reasonable time.

At completion of conversation, hang receiver on hook, small end up.

You are now entirely disconnected and ready to call another number or to be called.

If a mistake is made in calling the correct number or if the dial is improperly operated, the receiver must be hung up before calling again. If connection is accidentally broken it should be restored by the calling party. When using an extension telephone, listen and speak before operating dial.

AUTOMATIC EXCHANGES

INFORMATION

Call Information for NUMBERS of New Subscribers, Changes, Long Distance Line Charges, New Toll Offices, etc.

TROUBLE

Complaints regarding Telephone Troubles should be reported to **Trouble Operator**. When reporting trouble give telephone number affected and its location, also state as accurately as possible just how trouble manifests itself. Try to be specific as incomplete information frequently causes delay in locating nature of trouble. If a line you are trying to call repeatedly tests "busy" notify Trouble Clerk, who will investigate whether same is caused by an abnormal condition on line or from use. If any line appears too busy for good service write to the Commercial Manager. Subscribers are requested not to engage Trouble or Information Clerks in conversation longer than necessary, as by so doing the clerk will be prevented from giving prompt attention to other patrons.

INSTRUCTIONS

FOR USE OF MANUAL TELEPHONE

CONSULT THE DIRECTORY IN ALL CASES BEFORE PLACING A CALL.
DO NOT TRUST TO YOUR MEMORY.

To call the Operator give one long ring before removing the receiver from the hook and then hold the receiver to the ear. When the Operator replies by saying "Number?" give the number of the subscriber's telephone desired, slowly and distinctly. At multi office exchanges first indicate the exchange desired by the prefixed letter and then pronounce the number by digits.

For example:—"M1429" should be pronounced "M one-four-two-nine."

At other exchanges pronounce the number desired by digits.

For example:—"175" should be pronounced "One-seven-five."

Note.—To call the operator at Camrose or Wetaskiwin (Common Battery exchanges) remove the receiver from the hook and proceed as instructed above.

When finished talking, place the receiver on the hook, small end up. No ringing, except by rural line subscribers, is necessary at these exchanges.

Keep the receiver to the ear, and the Operator, after repeating the number, will connect you with the Subscriber called for. If the desired line is found to be in use, the Operator will report "Line Busy."

When you have finished talking place the receiver on the hook, small end up, and give a short ring. This gives the Operator a signal to disconnect, and you are then in a position to call another number or to be called.

ANSWER THE CALLS ON YOUR TELEPHONE PROMPTLY. BY ANNOUNCING YOUR TELEPHONE NUMBER.

Face the Transmitter with the lips almost touching the mouthpiece. Speak naturally, distinctly, and not too rapidly.

Call "Information" for subscribers or changes not found in this Directory.

DO NOT USE THE TELEPHONE DURING A THUNDER-STORM.

Rural line subscribers should limit their local conversations to FIVE MINUTES duration, and must not "listen-in" to conversations not intended for them as it interferes with the service.

COMPLAINTS

Complaints regarding telephone trouble and unsatisfactory service should be made to the Agent or Chief Operator at the office concerned and if not rectified within a reasonable time the matter should be referred to the Traffic Superintendent at Edmonton.

NOTICE

TO TELEPHONE SUBSCRIBERS
AND THE PUBLIC



All employees of the Alberta Government Telephones whose duties require them to enter the premises of subscribers or others, are required to wear a badge similar to that illustrated above. The public is hereby notified to require all persons who desire to enter their buildings or premises for purposes in connection with the Telephone to exhibit their badges and note the numbers of the same. Any person claiming to be an employee of the Alberta Government Telephones, who is without this badge, should be refused admission and the Local Agent be notified at once by telephone.

LONG DISTANCE SERVICE

RULES AND REGULATIONS.

To make a Long Distance Call—Call "Long Distance" in the regular way. When the Long Distance Operator answers, give the number of the Telephone from which you are speaking, your own initials and name, the initials and name of the particular person desired and the city or town where he can be located.

Example.—"Number M4567, J. H. Brown speaking. Get W. K. Jones at Edmonton. If he is not there I will speak to A. F. Smith."

Long Distance Charges.—All rates quoted are for an initial period of three minutes. For overtime beyond the initial period a proportionate charge is made per minute.

Long Distance Tolls will be charged to the Subscriber from whose instrument the Long Distance message is sent.

Night Rates.—From 19k to 7k (7 p.m. to 7 a.m.) a Night Rate of about one-half the day rate is in effect over the Long Distance Lines of the Government, except on business with Saskatchewan Government Telephones' points. In no case is the night rate less than 25 cents, unless the day rate is less, in which case the night and day rates are the same.

Reversal of Charges.—All charges will be made against the Originating Office except those messages for which the receiving party expressly agrees to pay. The assent of the receiving party to a reversal of charges should be obtained before the connection is established.

Messenger Service.—Upon request, and the prepayment of reasonable charges, a messenger will be sent when possible to notify a non-subscriber to come to any Public Pay Station.

When a Particular Person is Desired the Long Distance Operator must be so advised when the call is placed, otherwise charge will be made from the time connection is established with the Telephone desired, whether the party required is obtained or not.

Supervision by Private Branch Exchange Operators.—The Long Distance Operator is held responsible for the supervision and timing of all messages and for the character of the service furnished. Supervision of connections by Private Branch Exchange Operators interferes with the service and such operators should not remain "cut in" on the line after the connection has been established.

Slot Machine Pay Station Service.—Slot Machine Telephones have been installed by the Department, for the convenience of subscribers and the general public, in suitable locations throughout our cities.

Local conversations may be had from these Telephones at a charge of 5 cents for 5 minutes.

Long Distance service is furnished at regular tariff rates upon deposit of the amount of the initial charge (covering three minutes' conversation), the usual charges being made for excess time.

Non-Subscribers who desire to use subscribers' telephones should be referred to the nearest Public Pay Station.

COMPLAINTS regarding unsatisfactory Long Distance service should be made to the Chief Operator at the office concerned, and if not then rectified the matter should be referred to the Traffic Superintendent, Edmonton.

LONG DISTANCE RATES

From Lethbridge

To Places connected with the Long Distance Lines of the Alberta Government
Telephones and Connecting Systems in Alberta.

NIGHT RATES—From 19h to 7h (7 p.m. to 7 a.m.) a night rate of about one-half the day rate is in effect over the Long Distance Lines of the Government, except on business with Saskatchewan Government Telephones' Points. In no case is the night rate less than 25 cents, unless the day rate is less, in which case the day and night rates are the same.

See page 12 for list of places in Saskatchewan and Alberta, between which service can be given. Rates to these points can be obtained by calling "Long Distance."

NOTE:—These Rates are Subject to Change without Notice.

TO	(Day Service)			TO	(Day Service)			TO	(Day Service)			TO	(Day Service)		
	Three	Add'l	Min.		Three	Add'l	Min.		Three	Add'l	Min.		Three	Add'l	Min.
	\$	c	\$		\$	c	\$		\$	c	\$		\$	c	\$
Acadia Valley.....	.95		.30	Calrns.....	1.35		.45	Edberg.....	1.35		.45	Hillspring.....	.30		.10
Acme.....	.80		.25	Caldwell.....	.35		.10	Edgerton.....	1.50		.50	Hobbsma.....	1.35		.45
Adkins.....	.95		.30	Calgary.....	.70		.20	Edmonton.....	1.65		.55	Holden.....	1.50		.50
Aldrie.....	.75		.25	Calmar.....	1.50		.50	Edward.....	1.95		.65	Hopkins.....	1.80		.60
Alberta Beach.....	1.80		.60	Camrose.....	1.50		.50	Edwell.....	1.05		.35	Horseshoe Coulee.....	.75		.25
Alderson.....	.50		.15	Canmore.....	.90		.30	Egremont.....	1.80		.60	Hughenden.....	1.35		.45
Aldersyde.....	.55		.15	Carbon.....	.80		.25	Elk Point.....	1.80		.60	Hussar.....	.60		.20
Alice Lake.....	1.50		.50	Cardston.....	.30		.10	Elnora.....	1.00		.30	Huxley.....	.95		.30
Alix.....	1.15		.35	Cardmangay.....	.25		.05	Empress.....	.25		.05				
Allerton.....	.40		.10	Carstairs.....	.90		.30	Enchant.....	1.00		.30	Industrial School.....	1.25		.40
Alliance.....	1.20		.40	Cassils.....	.45		.15	Endlang.....	1.80		.60	Idessleigh.....	.65		.20
Alsask, Sask.....	1.05		.35	Castor.....	1.10		.35	Entwistle.....	1.80		.60	Innisfail.....	1.05		.35
Altario.....	1.20		.40	Cavendish.....	.80		.25	Erskine.....	1.15		.35	Innisfree.....	1.65		.55
Amisk.....	1.35		.45	Cayley.....	.45		.15	Etzikom.....	.50		.15	Irma.....	1.50		.50
Andrew.....	1.80		.60	Cereal.....	.95		.30	Evansburg.....	1.80		.60	Iron Springs.....	.15		.05
Anglo Lake.....	1.80		.60	Chamberlain.....	1.80		.60	Evarts.....	1.35		.45	Irricana.....	.75		.25
Ankerton.....	1.35		.45	Champion.....	.30		.10	Everett.....	1.50		.50	Irvine.....	.75		.25
Ardenode.....	.65		.20	Chancellor.....	.60		.20	Ewelme.....	.25		.05	Islay.....	1.65		.55
Ardenville.....	.20		.05	Chauvin.....	1.50		.50	Exshaw.....	.85		.25				
Arrossan.....	1.65		.55	Cheadle.....	.60		.20					Jarrow.....	1.50		.50
Armada.....	.35		.10	Chilgwell.....	1.20		.40	Fabyan.....	1.50		.50	Jenner.....	.65		.20
Athabasca.....	2.10		.70	Chin.....	.15		.05	Fallis.....	1.80		.60				
Atlee.....	.75		.25	Chinook.....	.90		.30	Fedorah.....	1.80		.60	Kananaskis.....	.85		.25
				Chipman.....	1.65		.55	Fenn.....	1.05		.35	Kapasawin.....	1.65		.55
Baintree.....	.65		.20	Chisholm.....	.30		.10	Ferintosh.....	1.35		.45	Kathryn.....	.70		.20
Banff.....	1.00		.30	Clive.....	1.20		.40	Fishburn.....	.30		.10	Kelsey.....	1.35		.45
Barons.....	.20		.05	Close.....	.50		.15	Florann.....	.45		.15	Kelley.....	.70		.20
Barrhead.....	1.20		.40	Cluny.....	1.95		.65	Foremost.....	.40		.10	Keoma.....	.45		.15
Bashaw.....	.50		.15	Clyde.....	1.65		.55	Forestburg.....	1.35		.45	Kilbourne.....	1.35		.45
Bassano.....	1.50		.50	Clymont.....	1.65		.55	Fort Assiniboine.....	2.10		.70	Killam.....	.30		.10
Battle Lake.....	1.50		.50	Coalhurst.....	.10		.03	Fort Saskatchewan.....	1.80		.60	Kimbail.....	1.50		.50
Battleview.....	1.35		.45	Cochrane.....	.80		.25	Freedom.....	1.95		.65	Kingman.....	1.50		.50
Bawlf.....	1.80		.60	Comper.....	1.20		.40					Kinnondale.....	.35		.10
Battenburg.....	.35		.10	Comrie.....	1.95		.65	Gadsby.....	1.10		.35	Kinsella.....	1.50		.50
Beazer.....	.75		.25	Consort.....	1.15		.35	Galford.....	1.80		.60	Kipperville.....	.15		.05
Belseker.....	1.95		.65	Cooking Lake.....	1.65		.55	Galahad.....	1.20		.40	Kirrlenuir.....	1.15		.35
Belvedere.....	1.20		.40	Cornucopia.....	1.05		.35	Garden Plain.....	1.00		.30	Kitscoty.....	1.65		.55
Bentley.....	.95		.30	Coronation.....	1.10		.35	Gem.....	.55		.15	Knee Hill Valley.....	1.00		.30
Benton.....	.70		.20	Countess.....	.50		.15	Gibbons.....	1.80		.60	Krakow.....	1.80		.60
Beynon.....	1.00		.30	Coutts.....	.40		.10	Gillen.....	.20		.05				
Big Valley.....	1.80		.60	Cowley.....	.35		.10	Gleichen.....	.55		.15	Lacombe.....	1.20		.40
Big Fish Lake.....	.85		.25	Craigmyle.....	.85		.25	Glenwoodville.....	.25		.05	Lac Ste. Anne.....	1.80		.60
Blindloss.....	.45		.15	Cremona.....	.90		.30	Goddard.....	.40		.10	Lafond.....	1.80		.60
Blrdsholm.....	1.20		.40	Crossfield.....	.85		.25	Gondale.....	1.00		.30	Lamont.....	1.80		.60
Blackfalds.....	.45		.15	Cummings.....	1.50		.50	Graindale.....	.80		.25	Landonville.....	1.80		.60
Blackie.....	.45		.15	Currency.....	1.65		.55	Granger.....	.25		.05	Langfine.....	.95		.30
Blairmore.....	.45		.15	Czar.....	1.35		.45	Granum.....	1.65		.55	Langdon.....	.60		.20
Blood Reserve.....	.20		.05					Graminla.....	.35		.10	Lanfine.....	.95		.30
Bolan.....	1.80		.60					Grassy Lake.....	1.50		.50	Larsen.....	1.50		.50
Bon Accord.....	1.80		.60	Davis.....	1.95		.65	Greenshields.....	.25		.05	Latham.....	.50		.15
Bordenave.....	1.95		.65	Dahmer.....	1.05		.35	Grosmont.....	2.25		.75	Lavoy.....	1.65		.55
Botha.....	1.10		.35	Dalroy.....	.70		.20	Gull Lake.....	1.20		.40	Lawton.....	1.95		.65
Bottrel.....	.90		.30	Daysland.....	1.35		.45					Leduc.....	1.65		.55
Boundary Creek.....	.35		.10	Delburne.....	1.10		.35	Hacke.....	.30		.10	Legal.....	1.80		.60
Bow City.....	.35		.10	Delia.....	.85		.25	Half Way Lake.....	1.95		.65	Leighton.....	1.80		.60
Bow Island.....	.45		.15	Del Bonita.....	.30		.10	Halkirk.....	1.10		.35	Leo.....	1.20		.40
Bowden.....	1.00		.30	Desjariats.....	1.80		.60	Halman.....	.95		.30	Lewisston.....	2.10		.70
Bowell.....	.55		.15	Diamond City.....	.10		.03	Hanna.....	.85		.25	Liberty.....	.65		.20
Bowmanton.....	.70		.20	Didsbury.....	.90		.30	Hardisty.....	1.35		.45	Lloydminster.....	1.35		.45
Brant.....	.45		.15	Donalds.....	1.20		.40	Harmattan.....	1.00		.30	Lomond.....	.60		.20
Brocket.....	.30		.10	Dorenele.....	1.35		.45	Harvest Vale.....	.60		.20	Long.....	.45		.15
Brooks.....	1.80		.60	Doucette.....	1.80		.60	Hastings Coulee.....	1.20		.40	Loughheed.....	1.20		.40
Brosseau.....	.40		.10	Downing.....	1.80		.60	Hazel Bluff.....	1.95		.65	Lousana.....	1.15		.35
Brownsdale.....	1.50		.50	Drumheller.....	.75		.25	Heath.....	1.50		.50	Loyalist.....	1.15		.35
Bruce.....	1.80		.60	Duchess.....	.55		.15	Heaton Moor.....	1.95		.65	Lucky Strike.....	1.95		.65
Bruderhelm.....	1.20		.40	Dunstable.....	1.80		.60	Helsler.....	1.35		.45	Lunnford.....	1.80		.60
Britan.....	.40		.10	Durney.....	1.80		.60	Hespero.....	1.40		.40	Luzan.....	.80		.25
Burdett.....	1.25		.40					Hetherington.....	1.50		.50	Macloed.....	1.80		.60
Burnt Lake.....	1.80		.60	Eagle Butte.....	.70		.20	Highfield.....	.40		.10	Magnolia.....	.70		.20
Busby.....	1.80		.60	Earlie.....	1.65		.55	High River.....	.50		.15	Magrath.....	.65		.20
				Eastburg.....	1.95		.65	Hilda.....	.85		.25	Majorville.....	.65		.15
				Eckville.....	1.40		.45	Hilliard.....	1.65		.55	Makepeace.....	1.80		.60
Cadogan.....	1.35		.45									Manly.....	1.80		.60

TO	(Day Service) Three Add'l Mins. Min.	TO	(Day Service) Three Add'l Mins. Min.	TO	(Day Service) Three Add'l Mins. Min.	TO	(Day Service) Three Add'l Mins. Min.
	\$ c \$ c		\$ c \$ c		\$ c \$ c		\$ c \$ c
Manola.....	1.95 .65	Ohaton.....	1.35 .45	Rochester.....	1.95 .65	Taber.....	.25 .05
Manville.....	1.50 .50	Okotoks.....	.55 .15	Rockyford.....	.70 .20	Tawatinaw.....	1.95 .65
Manyberries.....	.65 .20	Olds.....	.95 .30	Rodino.....	1.50 .50	Taylorville.....	.30 .10
Markerville.....	1.35 .45	Olson.....	2.25 .75	Roesko.....	1.95 .65	Tees.....	1.20 .40
Masinasin.....	.50 .15	Onaway.....	1.80 .60	Rosalind.....	1.35 .45	Telfordville.....	1.65 .55
Maybridge.....	1.80 .60	Ooal.....	1.80 .60	Rosebud.....	.70 .20	Terrace Lake.....	1.65 .55
Mayton.....	1.15 .35	Orion.....	.60 .20	Roseglan.....	.75 .25	Therien.....	1.95 .65
Mazeppa.....	.50 .15	Orvilton.....	1.80 .60	Rosemary.....	.50 .15	Three Hills.....	.85 .25
McKellar.....	1.80 .60	Oxville.....	1.50 .50	Rossington.....	1.95 .65	Throne.....	1.10 .35
Meonook.....	2.10 .70	Owens.....	2.10 .70	Rowley.....	.90 .30	Tofield.....	1.65 .55
Mecheche.....	.80 .25	Oyen.....	.95 .30	Rumsey.....	.90 .30	Tomahawk.....	1.65 .55
Medicine Hat.....	.65 .20			Ryley.....	1.50 .50	Travers.....	.30 .10
Meeting Creek.....	1.35 .45	Pakan.....	1.80 .60			Trochu.....	.90 .30
Mellowdale.....	1.95 .65	Pakowki.....	.55 .15	Saltaux.....	1.50 .50	Tudor.....	.65 .20
Merna.....	1.35 .45	Parkland.....	.35 .10	Scollard.....	.95 .30	Twin Lakes.....	.35 .10
Metiskow.....	1.35 .45	Partridge.....	1.10 .35	Schuler.....	.80 .25	Twinning.....	.85 .25
Milk River.....	.35 .10	Pashley.....	.70 .20	Scottfield.....	.90 .30	Two Hills.....	1.80 .60
Miller.....	.50 .15	Peat.....	1.80 .60	Scotstoun.....	1.50 .50		
Millet.....	1.50 .50	Pekisko.....	.50 .15	Seba.....	1.80 .60		
Millcent.....	.55 .15	Penhold.....	1.10 .35	Sedalla.....	1.00 .30	Vale.....	.75 .25
Millnerton.....	1.00 .30	Perryvale.....	2.10 .70	Sedgewick.....	1.35 .45	Vanesti.....	1.65 .55
Milo.....	.40 .10	Phillips.....	1.50 .50	Seven Persons.....	.55 .15	Vanvleet.....	1.65 .55
Minburn.....	1.65 .55	Pibroch.....	1.95 .65	Sexton.....	.45 .15	Vegreville.....	1.65 .55
Mirror.....	1.20 .40	Pickardville.....	1.95 .65	Seymour.....	1.80 .60	Verburg.....	.40 .10
Monarch.....	.10 .03	Pincher Creek.....	.35 .10	Shandro.....	1.80 .60	Vermilion.....	1.65 .55
Monitor.....	1.15 .35	Pine Creek.....	1.80 .60	Shepard.....	.65 .20	Veteran.....	1.10 .35
Morinville.....	1.80 .60	Police Coulee.....	.45 .15	Sibbald.....	1.00 .30	Viking.....	1.50 .50
Morningside.....	1.35 .45	Ponoka.....	1.35 .45	Slon.....	1.80 .60	Vimy.....	1.95 .65
Morrin.....	.85 .25	Provost.....	1.35 .45	Smiths.....	1.80 .60	Vulcan.....	.35 .10
Mortonmoor.....	1.95 .65	Purple Springs.....	.30 .10	Smoky Lake.....	1.95 .65		
Mossida.....	1.95 .65	Queenstown.....	.40 .10	Soda Lake.....	1.80 .60	Wabamun.....	1.80 .60
Mountain View.....	.35 .10			Southesk.....	.50 .15	Waddington.....	.70 .20
Moyerton.....	1.65 .55	Radway.....	1.80 .60	Southworth.....	1.95 .65	Wahstao.....	1.95 .65
Mulhurst.....	1.50 .50	Ranfurly.....	1.65 .55	Spring Coulee.....	.20 .05	Wainwright.....	1.50 .50
Mundare.....	1.65 .55	Raven.....	1.15 .35	St. Albert.....	1.65 .55	Walsh.....	.80 .25
Munson.....	.80 .25	Ray.....	1.80 .60	St. Kilda.....	.50 .15	Warner.....	.30 .10
		Raymond.....	.15 .05	St. Paul.....	1.95 .65	Waskatinaw.....	1.95 .65
Namaka.....	.60 .20	Redcliff.....	.60 .20	St. Vincent.....	1.95 .65	Wasel.....	1.80 .60
Nanton.....	.40 .10	Red Deer.....	1.15 .35	Standard.....	.65 .20	Watts.....	.85 .25
Naughton Glen.....	1.65 .55	Redland.....	.70 .20	Stand Off.....	.20 .05	Wayne.....	.75 .20
Neerlandia.....	1.95 .65	Redwater.....	1.80 .60	Stanmore.....	.90 .30	Westerose.....	1.50 .50
Neighbourview.....	.40 .10	Red Willow.....	1.20 .40	Stavely.....	.35 .10	Westlock.....	1.95 .65
Nemiscan.....	.45 .15	Retlaw.....	.25 .05	Stettler.....	1.15 .35	Wetaskiwin.....	1.50 .50
Nevis.....	1.15 .35	Ribstone.....	1.50 .50	Stirling.....	.15 .05	Whitla.....	.50 .15
New Bridgen.....	1.05 .35	Richardson.....	1.65 .55	Stony Plain.....	1.65 .55	Willowlea.....	1.80 .60
New Dayton.....	.20 .05	Richdale.....	.90 .30	Strathmore.....	.60 .20	Wilson.....	1.00 .30
New Norway.....	1.35 .45	Richfield.....	.30 .10	Strome.....	1.35 .45	Winnifred.....	.50 .15
Nightingale.....	.65 .20	Riddellvale.....	1.00 .30	Suffield.....	.55 .15		
Nobleford.....	.15 .05	Rife.....	1.95 .65	Sullivan Lake.....	1.05 .35	Yeoford.....	1.50 .50
North Bank.....	1.80 .60	Rimbey.....	1.35 .45	Sunnyslope.....	.85 .25	Youngstown.....	.90 .30
North Cooking Lake.....	1.65 .55	Riverbow.....	.35 .10	Swallow.....	.80 .25		
Northleigh.....	1.65 .55			Sylvan Lake.....	1.30 .40	Zawala.....	1.80 .60

A Personal Interview

If you have Important Business to transact at a distant town, you need a Personal Interview.

Correspondence is slow and unsatisfactory.
Travelling takes time and is expensive.

But when transacting business over the

Long Distance Telephone

you have all the advantages of a personal interview, with speed and cheapness combined.

Use It In Your Business

ALBERTA GOVERNMENT TELEPHONES

In addition to the foregoing, Long Distance Connection may be had also with the following places in Alberta and British Columbia, rates for which can be obtained by calling "Long Distance":—

Alberta Points

Acheson	Colinton	Glenview	Mayburt	Salisbury
Aetna	Commerce	Golden Spike	McEwen	Sampsonston
Agricola	Content	Good Hope	McLaughlin	Sarcee
Albay	Cr n er	Grand Valley	Meadow Creek	Seebe
Albion Ridge	Crowfoot	Griesbach	Melba	Siebertville
Angus Ridge		Gros Ventre	Mewassin	Simons Valley
Ardley	Dalemead	Gwynne	Midnapore	Spring Lake
Armena	Dauntless	Hairy Hill	Morley	Springbank
Arrowwood	Davisburg	Halley	Mound	Springvale
Asker	Deering	Hay Lakes	Murray Valley	Spruce Grove
	Delacour	Haynes		Staplehurst
Balmoral	Delaware	Hayter	Nakamun	Sterlingville
Bankhead	Demay	Hazelmere	Namoo	Stocks
Bardo	Dewberry	Hearnleigh	Neapolis	Strangmuir
Barnwell	Dickson	Heather Brae	New Lindsay	Streamstown
Baronett	Diligence	Herronton	New Lunnon	Summerland
Bathgate	Dina	Hill End	New Spruce Grove	Summerview
Battle	Dinant	Hillcrest	Nisbet	Sundre
Beaumont	Dinton	Horse Hills	Nisku	
Beaver Hills	Dobson	Horseshoe Falls	Norton	Thorsby
Beaver Lake	Dodds	Horseshoe Lake	Noyes Crossing	Tommy La Potae
Beaver Mines	Dog Pound	Hubalta		Tongue Creek
Beddington	Dry Fork	Hunterville	Ogden	Trin?
Bellevue	Duagh		Ohrnville	Turin
Belmont	Duffield		Old Spruce Grove	Twelve Mile Coulee
Bennett	Duhamel	Indus	Oliver	Twin Butte
Bismark	Dunmore	Inga	O'Mara	
Bissell		Ingleton	Orton	Ulster
Bittern Lake	Eagle Hill	Inglis	Otoskiwan	
Black Diamond	Earling			Valmar
Blackfoot	Earville	Jeffrey	Paradise Valley	Viewpoint
Blakesville	Eastway	Josephburg	Partridge Hill	Villeneuve
Blondheim	Edison	Jumping Pond	Passburg	Volmer
Bonlea	Elbow River		Patience	
Bow Valley	Elk Island Park	Kanata	Paxson	Wanda
Bowville	Elkton	Kenex	Pearce	Warden
Bradshaw	Elkwater	Kipp	Picture Butte	Warwick
Bremner	Ellerslie	Kirkcaldy	Pincher Station	Watrglen
Bridgeland	Emery		Pine Lake	Waybrook
Brightview	Ensign	La Calmette	Pirmez Creek	Wealthy
Brooksley	Ensign	Lake de May	Pleasant View	Welling
Brownlow's Landing	Excel	Lake Minnewanka	Pretty Hill	Wellsville
Buford	Excelsior	Lakeview	Priddis	Weno
Burnis		Lamoureux		Westcott
Burns' Ranch	Fairydell	Lavesta	Quarrel	Westward Ho
	Falun	Lawndale		White Sand Beach
Caldbeck	Federal	Leavitt	Rabbit Hill	White Star Mine
Calder	Ferry Point	Lewisville	Raley	Whitford
Campbell Lake	Ferrybank	Lille	Red Lodge	Willow Creek
Carbondale	Forest Lawn	Livingston	Reid Hill	Willowdale
Cardiff	Frank	Lock Sloy	Rexboro	Wilton Park
Carnforth	Frankburg	Lockhart	Rich Valley	Wimborne
Carsland	Freshfield	Long Coulee	Rising Sun	Winterburn
Casavant		Longview	Riviere Qui Barre	Wood River
Chailey		Lundbreck	Rocky View	Woodhouse
Chesterwold	Ghost Pine		Rolling Green	Woolford
Clearview	Gilpin	Malmo	Rosedale	Wrentham
Clover Bar	Gladys	Manfred	Rosenroll	
Coal City	Glenbow	Maple Leaf	Rosyth	Yorkville
Coaldale	Glenford	Martins	Round Hill	
Coleman	Gleniffer	Maughan	Rusylvia	Zetland

B.C. Points

Baker	Dorr	Hosmer	Michel	Waldo
Baynes Lake	Elko	Jaffray	Morrissey	Wardner
Bull River		Kimberley	Moyie	Wasa
	Fernie	Kingsgate		Wattsburg
Caithness	Flagstone	Krag	Olson	Wycliffe
Coal Creek	Fort Steele	Marysville		
Cranbrook	Galloway	Mayook	St. Eugene Mission	Yahk
Crow's Nest			Tochty	

LIMITED LONG DISTANCE CONNECTION

BETWEEN THE FOLLOWING POINTS IN ALBERTA AND

SASKATCHEWAN

NORTHERN DIVISION

Connecting via Lloydminster

BETWEEN

(Alberta Offices)

BRUDERHEIM
CHIPMAN
EDMONTON
FORT SASKAT'WAN

HILLIARD
INNISFREE
ISLAY

KITSCOTY
LAMONT
LAVOY

LLOYDMINSTER
MANVILLE
MINBURN

MUNDARE
RANFURLY
VEGREVILLE
VERMILION

AND

(Saskatchewan Offices)

BRESAYLOR
DELMAS

HANLEY
LASHBURN

MAIDSTONE
MARSHALL
N. BATTLEFORD

PAYNTON
S. BATTLEFORD

SASKATOON
WASECA

NOTE.—Edmonton and Hanley are the extreme points in the North CONNECTING VIA LLOYDMINSTER between which service can now be given.

Connecting with Provost

BETWEEN

(Alberta Offices)

AMISK
BAWLF
CADOGAN

CAIRNS
CAMROSE
CZAR
DAYSLAND

EDMONTON
HARDISTY
HUGHENDEN
KILLAM

LEDUC
LOUGHEED
METISKOW
PROVOST

SEDEGEWICK
STROME
WETASKIWIN

AND

(Saskatchewan Offices)

ANGLIA
BIGGAR
DENZIL
DODSLAND

DRUID
HERSCHEL
KELFIELD
KERROBERT

LEIPZIG
LUSELAND
MACKLIN
PLENTY

ROSETOWN
SALVADOR
SASKATOON
STRANRAER

SPRINGWATER
UNITY
WILKIE

NOTE.—Edmonton and Saskatoon are the extreme points in the North CONNECTING VIA PROVOST between which service can now be given.

SOUTHERN DIVISION

Connecting via Medicine Hat

BETWEEN

(Alberta Offices)

ALDERSON
BASSANO
BLAIRMORE
BOW ISLAND
BOWELL
BROOKS

BURDETT
CALGARY
CARDSTON
DIAMOND CITY
GRASSY LAKE
IRON SPRINGS
IRVINE

LETHBRIDGE
MACLEOD
MAGRATH
MEDICINE HAT
NEW DAYTON
PASHLEY
PINCHER CREEK

PURPLE SPRINGS
RAYMOND
REDCLIFF
RETLAW
SEVEN PERSONS
SPRING COULEE
STIRLING

SUFFIELD
TABER
WALSH
WARNER
WHITLA
WINNIFRED

AND

(Saskatchewan Offices)

ANTELOPE
BEVERLEY
CABRI
CARMICHAEL
CARON

CHAPLIN
ERNFOLD
GULL LAKE
HATTON
HERBERT
INDIAN HEAD

LUMSDEN
MAPLE CREEK
MOOSE JAW
MORSE
MORTLACH
PARKBEG

PIAPOT
REGINA
ROULEAU
RUSH LAKE
STRASSBURG
SWIFT CURRENT

TOMPKINS
WALDECK
WEBB
WEYBURN
WOLSELEY

NOTE.—Calgary and Wolseley are the extreme points in the South CONNECTING VIA MEDICINE HAT between which service can now be given.

Connecting via Alsask, Sask.

BETWEEN

(Alberta Offices)

BENTON
CALGARY
CEREAL

CHINOOK
CRAIGMYLE
DELIA
DRUMHELLER

HANNA
LANFINE
MECHECHE
MUNSON

OYEN
RICHDAL
SCOTFIELD
SIBBALD

STANMORE
YOUNGSTOWN
WAYNE

AND

(Saskatchewan Offices)

BROCK
FISKE

FLAXCOMBE
KINDERSLEY

MARENGO
McGEE

NETHERHILL
PINKHAM

ROSETOWN
SASKATOON

NOTE.—Calgary and Saskatoon are the extreme points in the South CONNECTING VIA ALSASK between which service can be given.

LETHBRIDGE

806 Fourth Avenue South

Continuous Service

For information regarding New Subscribers, Change of Telephone Numbers, Long Distance Charges, New Toll Offices, etc., call 9

For Trouble " 8

For Rural Subscribers " 2

For Long Distance " 0

For Chief Operator " 463

For Local Manager " 375

For Local General Office " 1234

Report Telephones out of Order and Unsatisfactory Local Service to 8

Report Unsatisfactory Long Distance Service to Chief Operator 463

To City Subscribers:—For Connection with Rural Subscribers call 2, and when Operator answers give the number of the Rural Subscriber desired, distinctly, as: R 3-1-2.

See page 29 for List of Rural Subscribers.

FOR FIRE, call 338

PUBLIC PAY STATIONS:

No. 5}	—Alexandra Hotel.....	Fifth Street S.
No. 10}		
No. 9	—Arcade Cigar Store.....	Fifth Street S.
No. 11	—Arlington Hotel.....	First Avenue S.
No. 6	—Canadian Pacific Railway Station	First Avenue S.
No. 1	—Central Office.....	Fourth Avenue S.
No. 12	—Coaldale Hotel.....	Fifth Street S.
No. 3	—Dallas Hotel	Fifth Street S.
No. 7	—Elite Cigar Store.....	Fifth Street S.
No. 14	—Higinbotham Drug Store.....	Fifth Street S.
No. 2}		
No. 13}	—Lethbridge Hotel.....	Fifth Street S.
No. 4	—Paris Hotel.....	Second Avenue and Third Street
No. 8	—Y.M.C.A.....	Tenth Street & Fourth Avenue S.



Phone 521

Office: 516 Fourth Ave. S.

WALKER & HOLBERTON **PLUMBING**

Hot Water, Steam Heating and Pneumatic Water
Systems for Country Houses

Repair Work a Specialty
Estimates Given

LETHBRIDGE
ALBERTA



Frache Bros.

WHOLESALE FLORISTS RETAIL

Phone 1003

ARTISTIC FUNERAL DESIGNS A SPECIALTY

Telegraph, Telephone and Mail Orders Receive Prompt Attention

HENDERSON PARK, LETHBRIDGE
(Henderson Park Cars Pass Door)

Taylor Milling & Elevator Co.

Manufacturers of

"Pride of Alberta" and "Mother's Favorite"
Flour and "Dr. Rusk's Chick Food"

Government Standard Flour but still TAYLOR MADE

PHONE 335

2nd Avenue South, LETHBRIDGE

WHEN IN LETHBRIDGE

VISIT

KIRKBY'S TEA ROOMS

WEDDING CAKES A SPECIALTY

HOME MADE BREAD

HIGH CLASS PASTRY AND CONFECTIONERY

Phone 1627

606 Third Ave. S., LETHBRIDGE

Lethbridge Exchange Subscribers

(For Rural Subscribers see Page 29)

A

- 1221 Addison George res 536 12th St S
1777 Advance-Rumely Thresher Company Inc., J. H. Law
Salesman 320 7th Ave S
1380 Agnew Miss M L res Galt Mine Bldg
1302 Ainsworth E res 1249 6th Ave-A S
1083 Aird Jas res 1304 6th Ave S
1418 Aita John Groceries 431 18th St N
627 Alberta Candies K of P Hall 5th St
1603 Alberta Government Employment Bureau Hull Blk
3rd Ave S

ALBERTA GOVERNMENT TELEPHONES

- 375 Local Manager
1234 Local General Office
1827 Alberta Grill A M Merry Prop 411 5th St S
492 **ALBERTA MEAT MARKET** R Coultry
75 9th Ave N
1724 Alberta Picture Gallery A Neidig Hull Block
1010 Alberta Provincial Police Court House
677 Inspector Risks' Office
372 Alberta Returned Soldiers Commission cor 1st Ave &
9th St S
764 **ALBERTA SADDLERY CO** E M Carson
Mgr 306 5th St S
403 E M Carson Mgr res 411 13th St S
1736 Alberta Tailors & Cleaners 710 3rd Ave S
1811 Alexander George res 424 7th St S
562 Alexander J P res 1214 5th Ave S
1681 Alexander John res 814 2nd Ave S
717 Alexandra Hotel B Metcalfe Mgr 333 5th St S
1806 Allardice Wm res 720 13th St S
1521 Allardice Wm (Jr) res 908 11th St S
1165 Allen Dr L T Dentist 8 Rylands Blk
1871 Allen Dr L T res 424 14 h St S
528 Allison R E res 1264 4th Ave S
1689 **ALLISON'S STUDIO** G W Allison Bal-
moral Blk
1852 G W Allison res 428 14th St S
1848 Allwood C (Terrill Floral Co) res 1234 5th Ave S
651 American Consular Agent O B Edgett Balmoral Blk
5th St S
1973 Anderson A M res 711 7th Ave S
356 Anderson G L res 542 12th St-A N
1483 Anderson J N Plasterer 826 7th St S
1024 Anderson O A res 409 12th St-A S
1944 Anderson R P res 1 Hull Blk
1949 **ANDY'S RADIATOR REPAIR
SHOP** 418a 5th St S
745 **ANGUS GEORGE** Real Estate 10
Stafford Blk 311 1/2 5th St S
1601 Annetts Alberta res 224 13th St N
315 Anton George res 10 Southard Blk 3rd Ave S
1278 Arlington Hotel Wm Porter Prop 1st Ave & 4th St S
1248 Armstrong I H res 904 6th Ave SE
1727 **ARMSTRONG & RAWORTH**
Jewelers 324 5th St S
301 Armstrong W J res 1009 8th Ave S
1792 Arnold Mrs Albert res Room 23 Bryan Blk
1222 Asplin A res 277 7th Ave
1545 **ASSINIBOIA MUSIC CO LTD**
P Forster Mgr 315 6th St S
379 Manager's Res 604 8th St S

- 1717 **ATLAS TRANSFER** Bert Wigg Prop
511 4th Ave S

- 1413 Atyeo F W res 309 8th Ave S
1206 Auto Livery Boulton's Taxi 523 6th St S
428 **AUTO LIVERY** A G Spence
369 A G Spence 813 6th St S
387 **AUTO LIVERY** United Taxi Service 412
4th Ave S
1878 Aylsworth E B res 638 13th St S
1804 Ayton R res 725 6th St S

B

- 727 B C Fruit Market Lindley & Reid Props Donnan Blk
546 Baalim A G res 705 4th Ave S
1621 **BAALIM MOTOR CO LIMITED**
7th St S
1236 Bacon R W res 1501 14th Ave W
536 Bakos S res 1406 3rd Ave S
538 Balderson E res 613 8th Ave S
573 **BALL & HOLYOAK** Law Office Stafford
Blk 311 1/2 5th St S
1309 W S Ball res 916 7th Ave S
1953 Ballantyne O M res 703 6th Ave S
446 Bank of Montreal D B Emeno Mgr 522 3rd Ave S
1526 Manager's Office
1711 Bank of Nova Scotia W D King Mgr 3rd Ave S
1011 Barclay Wm res 1311 9th Ave S
1931 Barnacal Wm res 517 5th Ave S
1267 Barnsley A res 414 14th St S
1350 Barr James res 1406 7th Ave S
1147 Barrowman Robert res 612 10th St S
311 Bartle R res 1215 6th Ave S
1466 Bartlett A E res 6th Ave & 30th St
795 Bartlett A H res cor 10th Ave and 33rd St
1293 Barton P W res 1208 7th Ave S
1121 Baskerville J J res 1211 5th Ave-A S
1743 Bass John C res 1214 6th Ave -A S
1255 Basson F J res 615 11th St S
603 Bateman James res 203 5th Ave S
1395 Bateman Miss Sally res 1010 2nd Ave S
1018 Bates Thomas G res 275 7th Ave -A S
1291 Batsford Sydney T res 4 and 5 Higinbotham Blk
1158 Bawden Miss A A res 1255 4th Ave S
625 **BAWDEN BROS** Furniture Hull Blk
510 Bawden J W res 542 7th St S
1135 Beasley A M res 211 5th Ave S
1755 Beatty J H res 41 Dominion Blk
1780 Beaumont Jos res 425 12th St N
1385 Becker H N res 639 14th St S
1384 **BECKER & YATES** Lumber and Builders
Supplies 3rd Ave & 16th St S
1385 H N Becker res
1691 D R Yates res
1687 William Hoult res

ALBERTA MEAT MARKET

R. COULTRY, Proprietor

For Choice Meats of All Kinds

PHONE 492

LETHBRIDGE

PHONES:

OFFICE 561

RES. 1176

T. S. FETTERLY

Funeral Director

Licensed Embalmer

Oldest Established Firm in
Southern Alberta

334 6th St. S., Lethbridge

B. B. MARTIN, Assistant

- 1480 Bell Arthur res 1248 8th Ave S
 1161 Bell Irwin T res 622 14th St S
 1489 Bennett Mrs E res 323 11th St S
 1296 Bennett Wm res "D" Hull Blk
 401 Bentley H res 613 13th St S
 1803 Berte John res 707 9th Ave N
 1757 Bertrand B res 542 5th St S
 1750 **BIJOU MOTORS** R L Coshaw Mgr 428
 5th St S
 1872 Bing Wo Groceries 320 13th St N
 774 Bishop A 1024 12th Ave-A S
 1795 Bissett James res 308 6th Ave-A S
 1818 Black Dr Norman J res (Supt Schools) 634 15th St S
 1133 Black Miss J res 636 12th St S
 1084 **BLACKBURN A J & CO** Real Estate,
 Loans & Insurance 2 Acadia Blk
 1547 Blanchard S B res 205 5th Ave S
 572 Bletcher Mrs Gerald F res 1703 7th Ave S
 1012 Board of Trade office Galt Square
 1351 Bonamico A res 120 11th St S
 1285 Bonfadini Joseph res 633 5th St S
 1053 Bonnell L F Livery 3rd St
 672 Bonnell L F res 222 5th Ave S
 1917 Boorman J res 614 7th St S
 1491 Booth T H res 310 7th Ave-A S
 1961 Boston Hat Cleaners & Shoe Shine Parlors Empress
 Blk 5th St S
 1098 Boulton Jas W res 523 6th St S
 1206 Boulton's Auto Livery & Taxi Mgr J W Boulton
 320 1/2 5th St S
 1325 Bowman Agency The C B office Acadia Blk
 303 Bowman C B res 324 13th St S
 1297 Boyd C R res 1231 6th Ave S
 1410 Boyd H res 544 12th St S
 1014 Boyden W res 425 13th St S
 1240 Bradbeer Chas res 20 Dominion Blk
 1015 Bradbeer Mrs Geo res 631 9th St S
 1875 Bradbeer W S res 213 5th Ave S
 1885 Brigham W P res 705 6th Ave S
 1843 British-Can Trust Co G W Robinson Mgr Conybeare
 Block
 1956 Brodie Miss K res 648 11th St S
 1943 Brook E res 926 7th St-A S
 1437 Brooks B res 316 7th Ave S
 696 Brooks Jos res 714 10th St S
 1038 Brown Tom D res 618 10th St S
 1668 Brown W res 1926 6th Ave-A N
 1115 Bruchet G A res 210 10th St S
 363 Bruner & Nelson Drs Dentists Ott Blk 5th St S
 1545 **BRUNSWICK PHONOGRAPHS**
 Assiniboia Music Co Ltd Agts 315 6th St S
 1397 Brunton Mrs D res 1834 5th Ave N
 1922 Bryans Dr W E res 620 5th Ave S
 1695 Brymner R T Mgr Bank of Com res 652 11th St S
 508 Buchanan W A res 1404 4th Ave S
 1638 Buchanan Rev Wm res 5 Strathcona Court 4th Ave
 756 Bunce W J res 636 14th St S
 680 Burgess Mrs R res 423 11th St S
 1429 Burgmann R res 5902 19th St N

- 1628 Burke Edgar res 612 12th St S
 1805 Burkitt J C res 531 8th St S
 1439 Burnett Major W B res 622 6th Ave S

BURNS P & CO LTD

- 1388 Office and Wholesale Dept 610 3rd Ave S
 412 Main Market 610 3rd Ave S
 1654 Dominion Market Hill Blk
 545 Dominion Fish Market Hill Blk
 431 Palace Market 13th St N
 703 Abattoir and Stock Yards
 1018 T G Bates Livestock Buyer
 1996 W Shaw Manager
 531 Burritt G H res 1255 5th Ave-A S

C

- 559 Cameron C E Barrister 12 Stafford Blk
 1850 Cameron L Milliner & Corsetiere 604 3rd Ave S
 629 Cameron Miss M res 3 Connaught Mansions
 1358 Campbell Dr P M res 528 8th St S
 1229 Campbell R J res 816 7th Ave S
 1506 Campbell Dr W D Dentist 9 Alberta Blk 5th St S

CAMPBELL WILSON & HORNE LTD

- 321 Sales Department
 324 Accounting Department
 351 Shipping Department
 794 Fred Horne Mgr res

- 1963 **CANADIAN ADVOCATE** Editorial Ad-
 vertising Circulation J B Davies 808 2nd Ave S
 345 Canadian Bank of Commerce 5th St S
 310 Manager's Office R T Brymner Mgr

- 1343 **CANADA LIFE ASSURANCE CO**
 H J H Skeith Agent Sherlock Blk

CANADIAN PACIFIC RAILWAY

- 512 Ticket Office J Gordon Agent Depot
 512 Information re Trains Depot
 512 Information re Ocean Steamships
 354 Freight Office F E Reagh Agent 13th St N
 354 Information re Freight 13th St N
 1154 Cashier Freight Office 13th St N
 1154 Accountant Freight Office
 1154 Car Service Clerk
 347 Shed Foreman Freight Office 13th St N
 671 Telegraph Office F Kenny Mgr 415 3rd Ave S
 314 Yardmaster 1st Ave S
 642 Superintendent C D Mackintosh
 Chief Clerk M E Collins
 1067 Trainmaster E M Smith Depot
 1067 Accountant E Gibbons Depot
 1067 Division Master Mechanic G Twist Depot
 1067 Roadmaster's Depot
 724 Round House C A Little Locomotive Foreman
 741 Baggage Room
 1137 Stores Dept Yards

C P R NATURAL RESOURCES DEPT

- 524 Galt Mines Office 7th St S
 1136 Irrigation Branch S G Porter Supt Operation &
 Maintenance
 1275 Colliery Office No 3 Mine Staffordville
 1166 Colliery Office No 6 Mine 13th St N
 346 C P R Stockyards
 701 Canadian Patriotic Fund 209 Sherlock Blk
 1510 Canadian Western Nat'l Gas Light Heat & Power Co
 office 620 7th St S
 1550 Canelos John res 9 Whitney Blk
 1440 Carberry C E res 1310 5th Ave S
 1995 Cardmon Mike Shoe Repairing 212 13th St S

TAXI

AUTOS AND TAXIS AT ALL HOURS

Open and Closed Cars

PHONE 387 United Taxi Service

PHONE
1576 FOR CRYSTAL DAIRY LTD.

LETHBRIDGE

This Boy Knows DO YOU?

He has had **The Book of Knowledge** in his home for a year, and he can explain to you interestingly and correctly about all the familiar things which he sees around him. He has made "a long start in the race for knowledge."

His teacher will tell you that when she wants a quick and intelligent answer from her class, this boy always answers first.

The Home is the greatest school in the world, and **The Book of Knowledge** is the best equipment for the home.

It is the simplest system of universal knowledge. It develops the mind of a child as naturally as the sunshine develops the flower. Don't you want your child to have the supreme educational advantage?



The Book of Knowledge

THE CHILDREN'S ENCYCLOPEDIA

Complete Index

300 Color Plates

10,000 Educational Pictures

*Answers Every Question
a Child Can Ask*

A PAYING INVESTMENT

*The 16 Great Depart-
ments of Knowledge*

Why is ice slippery?
Why is the sea never still?
Can a plant see?
What are eyebrows for?
Do the stars really twinkle?
Why is snow white?
Why does milk turn sour?
What makes knots in wood?
What makes an echo?
What makes shadows?
Why is it warm in summer?
What is camouflage?
Why is the sky blue?
Why do we dream?
Why are tears salt?

THE EDUCATION OF YOUR CHILD. to become a 100% useful citizen is an absolute necessity to-day. A hundred years ago a horse and wagon was all there was to the transportation system. To-day there is a vast system of railways and waterways which cover the world, and the electric current enables people from the uttermost parts of the earth to speak to each other quickly and easily.

THE CHILD OF YESTERDAY needed little more than the three R's in order to have a fairly successful life. To-day, he must have all the equipment you can give him.

WHAT IS YOUR CHILD'S CHANCE to become successful? If uneducated he has one chance out of 150,000; with a common school education, 4 chances; with a high school education, 37 chances; with a college education, 300 chances; **WITH THE BOOK OF KNOWLEDGE IN THE HOME. EVERY CHANCE.** It is not a luxury, it is an absolute necessity. It is an investment in your child's future which will pay dividends as long as he lives.

Dominion of Canada
The United States
All Other Countries
Natural History
Our Own Life
Plant Life
The Earth
Familiar Things
Book of Wonder
Famous Books
Men and Women
Stories and Legends
Poetry and Rhymes
Golden Deeds
School Lessons
Manual Training

Satisfy your desire to know by Mailing FREE COUPON To-day

PARENTS may obtain free of charge the valuable and attractive illustrated book of specimen pages from **THE BOOK OF KNOWLEDGE**. Let the children decide whether this new method of education interests them. Send for the **FREE** handsomely illustrated 80-page book. See contents on other side.

The Grolier Society

Tribune Building
WINNIPEG

Free Coupon for Fathers & Mothers

THE GROLIER SOCIETY.

The Tribune Building, Winnipeg.

Please mail descriptive book containing specimen pages and illustrations from **THE BOOK OF KNOWLEDGE**, and explaining the use and meaning of the work for the mind of a child.

Name

Address
A.T.D.

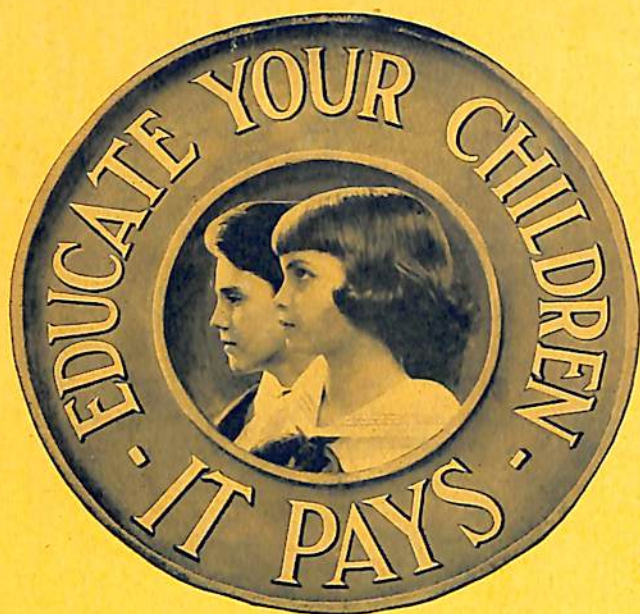

Are You Looking Ahead?

The hope of the future lies in the education of the child of to-day. Canada is indeed "The Land of Promise," and the children of our country will be heirs of the greatest opportunities any nation ever possessed. In the development of industries, agriculture and finance this Continent is destined in a few years to lead the world. There is no limit to the opportunities which will be afforded to the child of to-day, if only he is ready and prepared to grasp them. But his education must be practical; it must be an education which the school room alone cannot provide.

**The Answer to the Universal Demand
for a Practical Working Knowledge
of the World is**

The Book of Knowledge

THE CHILDREN'S ENCYCLOPEDIA

Published in 5 Languages

300 Color Plates

10,000 Educational Pictures

If parents would only realize how easy this great work has made it for them to have their children so much better than the average child—to have them stand out above the great mass of children to-day—to have them become honored citizens in their community—to have them grow up into strong, two-fisted, business and social leaders, loyal to their country and to their employees, their associates, or their employers! The Book of Knowledge will help far more than any other system of education to put your children into these coveted positions.

***If there is the slightest doubt in your mind as to what
this Great Work can do for your Children--
send the coupon of the FREE BOOK***

It costs you nothing but a postage stamp to get the big eighty-page free book, which explains "The Book of Knowledge and shows actual pages from the work. But besides these there are many interesting and valuable articles and pictures given, such as:—

Frontispiece in Three Colors

The Sun and His Family—What our skin is like—How the nails grow on our fingers—How the teeth grow—The nerves of smell—The marvel of hearing—The lords of the wild kingdom—A concrete ship in the water—The wonderful birth of the wheat—How we dig up sunshine—Making the desert blossom—Canada, the Wonderland—The Republics of South America—The boy carpenter's box of tools—and others.

Tear off the coupon and mail it now. We are glad to send you this booklet entirely free. If you decide to purchase the Book of Knowledge later so much the better, but if not there is no harm done, and you are under no obligation—Send in the coupon to-night.

FREE BOOK

**Cut out along Blue Line, fill
in reverse side, and mail
TO-DAY**

The Grolier Society The Tribune Bldg. **Winnipeg**

- 1652 Carlyle D P res 518 14th St S
 1238 Carnill Mrs W res 138 16th St N
 403 Carson E M res 411 13th St S
 646 Carter J H Second Hand Dealer 202 13th St S
 1932 Cartwright Miss M res 317 Sherlock Blk
 1679 Cathro F res 512 6th Ave S
 1023 **CENTRAL GARAGE** (Cook & Virtue Props) cor 4th St & 4th Ave S
 1327 Chapman Harry res 417 2nd St S
 1617 Chappell Stanley L res 938 8th St S
 1929 Chief Mountain Creamery 6th Ave-A S
 435 Chinese National League 309 2nd Ave S
 1443 Chinook Club 1121 4th Ave S
 1572 Chinook Coal Co Ltd Mine Office Commerce Office 118 Sherlock Bldg
 1174 Choiniere U res 529 12th St S
 1002 Church H W res 268 7th Ave-A S
 362 **CITIZEN'S LUMBER CO LTD** Yard & Sales Office 13th St S
 1181 City Bakery R W Scott Prop Higinbotham Blk
 438 **CITY CARTAGE CO** G H Van Horne 406 5th St S
 632 City Harness Shop D D McNabb Mgr 408 5th St S
CITY OF LETHBRIDGE
 1284 Mayor's Office W D L Hardie 332 7th St S
 541 Comr of Public Works 332 7th St S
 645 Commissioner of Public Utilities M Freeman 332 7th St S
 645 Electric Trouble Department (day only)
 1310 Assessor & Bldg Inspector 332 7th St S
 1588 Car Barns 5th St S
 774 Cemetery W Dedster Alexander Station
 1331 Children's Shelter 3rd St S
 1355 City Clerk and City Solicitor 332 7th St S
 1404 Electric Trouble Dept (night only) 615 15th St S
 333 Fire Station No 1 (for fire only) City Hall
 1445 Fire Station No 2 13th St N
 1775 Fire Alarm Staffordville 119 13th St N
 1765 Fire Alarm Staffordville 35 Church St
 430 Isolation Hospital 12th Ave S
 1702 Park Supt res Henderson Park
 1145 Police Station City Hall
 1257 Power Station River Bottom
 726 Stables & Weigh Scales 407 3rd St S
 1283 Stores Dept Power Bldg
 381 Street Supt (W H Morris) res 622 10th St S
 553 Treasurer 332 7th St S
 1614 Waterworks Trouble Dept (night only) Sid Russell residence
 1428 **CITY SECOND HAND STORE**
 E Cemulini Mgr 406 5th St S
 686 **CITY SIGN WORKS** R Barrowman Mgr 415 5th St S
 1147 Robert Barrowman res 612 10th St S
 1856 City Taxi 409 3rd Ave S
 1557 Clapham Wm res 642 7th St S
 1151 Clark Mrs M res 313 5th Ave S
 729 Clarke H G res 422 13th St S
 1447 Clarke L W res 621 10th St S
 453 **CLARKE & CO** Dry Goods Millinery and Ready-to-Wear 614 3rd Ave S
 529 Cleary Wm res 420 7th St S
 648 Clemis D res 1318 6th Ave S
 1611 Club Cafe 5th St S
 414 Coaldale Hotel E H Stubbs Mgr 5th St S
 1963 Coaldale Times 808 2nd Ave S
 1492 Cockerill Mrs Ed res 335 19th St N
 1215 Cockle H res 214 5th Ave S

- 659 Cockshutt Plow Co Ltd 1262 1st Ave S
 665 **COCA-COLA CO THE** 314 8th St S
 1269 Cocq W A R res 1317 4th Ave S
 1890 Coffay Mrs C res 1007 8th Ave S
 1688 Collector of Customs Post Office Blk
 719 Collins M E res near Round House
 360 Colonial Theatre
 1432 Columbia Macaroni Co Ltd The 2nd Ave -A N
 1514 Commercial Cafe Hoyt Bros Props 208 5th St S
 736 Commercial Club C Hoffman 6 Alberta Blk 5th St S
 1989 Community Lumber Co 7 Acadia Blk 3rd Ave S
 1886 Conn D res 538 7th St S
 1613 Connaught Mansions F W Downer Prop 10th St S
 319 Connor Dr E L Phys & Surg 107-109 Sherlock Bldg
 1090 Connor Dr E L res 1234 4th Ave S
 319 Connor McNally & Leech Phys 107-109 Sherlock Blk
 765 **CONSERVATORY OF MUSIC** 11th St & 5th Ave S
 1835 Constantinescu V res 945 9th St S
 1919 **CONSUMERS' HARDWARE & SUPPLY CO** 116-118 5th St S
 1920 Office
 509 Convent St Aloysius 116 9th St S
 711 **CONYBEARE CHURCH & DAVIDSON** Barristers 315 5th St S
 1201 C F P Conybeare res Riverview
 1002 H W Church res 268 7th Ave-A S
 1465 R R Davidson res 1233 5th Ave S
 308 Conzet H H res 1206 5th Ave-A S
 1245 Conzet & Co Hay, Grain & Feed 414 4th Ave S
 519 Cook Chas W res 311 7th Ave S
 1078 Cook E H res 608 6th Ave S
 1583 Cook James res 913 9th St S
 1699 Cook Miss L res 401 Sherlock Bldg
 1913 Cook W S res 1001 3rd Ave S
 1756 Coolin J V res 719 6th St S
 1814 Coombs Leo M res 416 12th St-A S
 618 Cope G C res 1206 6th Ave S
 1903 Copeland E L Pyramid Decorating Co 516 12th St S
 1256 Cormie J H res 322 5th Ave S
 1396 Coshaw R L res 283 7th Ave S
 492 **COUNTRY R** Alberta Meat Market 75 9th Ave N
 493 Coultry R res 342 18th St N
COURT HOUSE
 628 Barristers' Room cor 6th St & 4th Ave S
 656 District Court
 608 Judge's Private Room—Judge Jackson
 1328 Sheriff's Public Office—M Young
 1273 Sheriff's Private Office
 392 Stenographer
 418 Supreme Court
 1540 Cousins Miss Isabel res 417 Sherlock Blk
 1970 Cox & Smith Real Estate 110 5th St S
 404 Cragg Rev Chas E res 320 11th St S
 408 Cragg Rev Chas E Wesley Church 4th Ave & 11th St S
 1542 Craig J W res 1256 4th Ave N
 678 Craig John res 1408 7th Ave S

W. J. NELSON & CO.
BOOTS AND SHOES FOR ALL AGES
 Write or Phone Requirements
 Phone 1335 Sherlock Block, LETHBRIDGE

The STACEY LUMBER CO., Ltd.

High Grade Lumber
 Head Office: LETHBRIDGE
 Phone 421

- 1594 Craig John W res 506 14th St S
 357 Craig Dr W P Dentist Higinbotham Blk
 1419 Craig Dr W P res 616 10th St S
 1719 Crawford H W res 433 12th St S
 1382 Crawford R A res 625 14th St S
 574 Crawford W res 1234 5th Ave-A S
 1511 Creason F res 306 3rd St S
 1672 Crerar Peter D res 1238 7th Ave S
 1778 Crest C S res 716 11th St S
 592 Crest S res 1116 5th Ave S
 1169 **CRIPPS GEO H** Expert Piano Tuner 627
 10th St S
 674 Crowther Joseph red 297 7th Ave-A S
CRYSTAL DAIRY LTD 531 13th St S
 1576 Order Department
 Milk, Cream, Butter, Buttermilk and Crystal
 Ice Cream
 1577 General Office
 D P Carlyle Manager
 J C McKee Credit Manager
 1598 Cull P res 1313 6th Ave S
 624 Cunningham Howard J res 408 12th St-A S
 751 Curling Rink 4th Ave-A S
 502 Curtis Rev O L res 612 7th St S
 1992 Cuthbertson E I res 312 7th Ave-A S

D

- 1666 D The Tailor Jas B Du Guerre 410 5th St S
 459 Dafee Rev F W res 1203 4th Ave S
 1918 Daley J W res 918 2nd Ave S
 1312 Dallas Hotel George O Rowe Prop 312 5th St S
 1103 Dalrymple James res 715 3rd St S
 1798 Davidson J A res 1262 6th Ave A S
 1104 Davidson Joseph res 965 11th St S
 1866 Davidson R H res 320 6th Ave-A S
 1465 Davidson R R res 1233 5th Ave S
 1247 Davies Mrs C res 1218 5th Ave-A S
 1963 Davies Mrs J B Canadian Advocate 808 2nd Ave S
 1723 Davies J I res 632 10th St S
 1339 Davis Albert M res 511 7th Ave S
 1425 Davy A H res 1253 5th Ave-A S
 1870 Dawson H res 1617 3rd Ave N
 1377 Dawson James res 921 9th St S
 797 Dawson Wm H res 1111 6th Ave S
 1056 Day & Oliver Painters 611 6th St S
 786 Deere John Plow Co Ltd Implements 2nd Ave S
 1167 Deglow W F res 920 10th St S
 452 **DELANY'S MEAT CO** A Scott Mgr 311
 5th St S
 1939 Delay J W res 529 12th St C N
 1075 Delay O res No 6 Shaft Hardieville
 1893 De Long W H res 542 12th St S
 402 Depton Rev A H res Knox Manse 1210 4th Ave S
DEPT OF SOLDIERS' CIVIL RE-ESTABLISHMENT (See Soldiers' Civil Re-establishment)
 731 **DESPATCH PRINTING COMPANY LTD** Arthur Hayr Mgr Marnoch
 Bldg 4th St S

- 505 DeVeber Campbell Roy & Bryans Drs Royal Bank
 Bldg
 1358 Dr P M Campbell res 528 8th St S
 609 Dr L A Roy's res 1307 4th Ave S
 1922 Dr W E Bryans res 620 5th Ave S
 405 DeVeber Dr L G res 532 8th St S
 365 Devine Capt Chas H res 1213 5th Ave S
 1096 Devine Mrs M E res 318 6th Ave-A S
 1185 De Wolfe J H res 1020 7th Ave
 1289 Dicks J E res 525 8th St S
 483 Dimitrio Thos res 1257 6th Ave S
 1263 Dinning R J res 1229 5th Ave S
 1058 Dixon Geo R res 628 12th St S
 1292 Dixon J C res 701 5th Ave S
 1057 **DIXON SHEET METAL CO. THE**
 Rear Stafford Blk 5th St S
 388 Dobson R H res 512 14th St S
 1706 Docker W H res 633 9th St S
 1810 Dodd W A Tailor 242 13th St N
 1556 **DODGE BROS MOTOR CARS**
 Motor Sales Ltd Agents 406 4th Ave S
 434 Dominion Express Office C P R Station
 545 Dominion Fish Market P Burns Co Hill Blk 4th Av S
DOMINION GOVT DEPT OF SOLDIERS' CIVIL RE-ESTABLISHMENT (See Soldiers' Civil Re-establishment)
 1417 Dominion Land Office Post Office Bldg
 1654 Dominion Market Hill Blk 4th Ave S
 580 **DOMINION RUBBER SYSTEM (ALBERTA) LIMITED** A Parks Mgr
 326 6th St S
 433 Manager and Long Distance
 1020 Manager's Residence
 361 Donald David res 627 9th St S
 758 Donald Miss E res 514 14th St S
 758 Donald Robert res 514 14th St S
 1150 Donaldson R B Groceries 801 9th Ave S
 1570 Dosse L F res 1203 6th Ave S
 1880 Dow John res 631 13th St S
 606 Downer F W res 1276 3rd Ave S
 636 Downer F W Prop Victoria Mansions office 1278 3rd
 Ave S
 1643 Dowsett M res 293 7th Ave-A S
 1760 Dowsley A M res 1301 4th Ave S
 1809 Dowsley Land Agency Coaldale Blk 309 5th St S
 397 Dreamfield Oil Co Ltd 37 Dominion Blk
 1430 Drinkall Mrs H res 102 2nd Ave S
 744 Drysdale James res 807 7th St S
 1004 Duff Mrs J res 750 7th Ave S
 1474 Dun R G & Co Mercantile Agency 4 Dominion Bldg
 1935 Dunbar A res Union Bank Bldg
 366 **DUNHAM S S** Barrister Solicitor Notary etc
 11-13 Stafford Blk
 707 Dunham S S res 314 12th St S
 1862 Dunham T B res 1313 4th Ave S
 1906 Dunsworth M res 611 9th St S

E

- 1837 Eames A N res 711 12th St A S
 1411 Easton John res 943 9th St S
 1035 Economy Grocery W G Warnack Mgr 902 11th St S
 651 **EDGETT AGENCIES LTD** Real Estate
 Insurance and Loans Balmoral Blk 5th St S
 436 Edgett Orrin B res 1700 9th Ave S
 1545 **EDISON PHONOGRAPHS** Assiniboia
 Music Co Ltd Agts 315 6th St S
 1304 Edwards A res 1318 6th Ave-A N

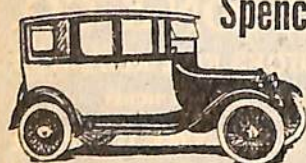

Spence's TAXI

PHONE
428Heated Cars
Country TripsINFORMATION
TELEPHONE 9TROUBLE
TELEPHONE 8RURAL
TELEPHONE 2

- 637 **ELECTRIC SHOP THE** W L McKenzie &
Co 706 3rd Ave S
- 792 **ELECTRIC WELDING SHOP** W N
Kuth Prop 1st Ave & 10th St S
- 1972 Elford F R res 1238 3rd Ave S
- 1318 **ELITE CIGAR STORE** Perry & Reid 320
5th St S
- 583 Elling Rev H J res 710 16th St N
- 679 Elliott John res 313 6th Ave-A S
- 552 **ELLISON MILLING & ELEVATOR**
CO LTD Mills 2nd Ave S
- 1068 Manager's Office
- 1523 Elton David H Law Office Stafford Blk
- 1299 Emeno D B res 1106 7th Ave S
- 1117 Emery William res 936 9th St S
- 1408 Emmerson Margaret res 314 15th St N
- 1603 **EMPLOYMENT AGENCY**
ALBERTA GOVERNMENT Hull
Blk 3rd Ave S
- 1868 English E J res 1270 6th Ave S
- 1349 Europe Cafe 410 2nd Ave S
- 439 Everall Ernest E res 650 9th St S
- 1107 **EVERALL & FRANKS** Paper Rulers
Bookbinders Printers Southard Blk 3rd Ave S
- 443 Ewert E A Jeweler Whitney Blk 3rd Ave S
- 601 Ewert E A res 1411 6th Ave S
- 1966 **EXIDE STORAGE BATTERY SER-**
VICE STATION 718 3rd Ave S
- 1632 J D Thompson res 619 9th Ave S
- 385 Experimental Farm W H Fairfield Supt Coaldale Rd

F

- 1452 Fair C H res 1116 3rd Ave S
- 1125 Fairbairn W B res 721 6th St S
- 385 Fairfield W H res Experimental Farm
- 777 **FARM PRODUCTS LTD** Hay & Potatoes
218 Sherlock Blk
- 1060 W A Hamilton Mgr res 1210 5th Ave A S
- 516 Farmers Lumber Co 3rd Ave & 17th St S
- 1031 Farris R C res 296 7th Ave S
- 1616 **FARRIS SERVICE AGENCY** Collec-
tions and Accountancy 4 Acadia Blk
- 1196 Farrow C S 305 7th Ave S
- 623 Farrow H D res 322 6th Ave-A S
- 1046 Fat's Quick Lunch Restaurant 5th St S
- 1590 Faunch E J res 924 10th St S
- 305 Federal Coals Ltd office Hill Blk
- 585 Mine
- 1635 Feinstein H res 324 7th Ave S
- 738 Fendley F W res 508 13th St S
- 1930 Ferdina Joe res 119 7th St S
- 1683 Ferguson D res 291 7th Ave S
- 1962 Fetter Wm F res 318 7th Ave S
- 561 **FETTERLY T S** Undertaker 334 6th St S
- 1176 Fetterly T S res 284 7th Ave S
- 1791 Fiddes James res 621 14th St S
- 1203 Filmer A N res 1309 9th Ave S
- 1921 Filmer Miss E W res 1240 5th Ave-A S
- 1650 Filmer F S res 1424 14th Ave S
- 604 Finn M F res 702 9th Ave S
- 1904 Finnmore N res 309 7th Ave S
- 333 **FIRE DEPARTMENT** (Fire Only)
- 1531 Fisher A M res 1217 6th Ave S
- 1746 Fisher E B V res 639 8th St S
- 1359 Fisk Mrs James res 422 9th St S
- 1623 Fitzpatrick M P res 307 7th Ave S

- 1980 Fleet F W res 1204 5th Ave S
- 390 Fleetwood John H res 522 7th St S
- 390 Fleetwood Miss M G res 522 7th St S
- 1895 Fleetwood T H res 514 7th St S
- 576 Fleming Geo E res 4 Strathcona Court
- 410 Fletcher Dr C M Dentist 3 & 4 Empress Blk
- 1207 Fong Joe res 308 1st Ave S
- 633 **FORD GARAGE** H E Miebach Prop 1232
3rd Ave S
- 1793 Forster E R J res 626 10th St S
- 379 Forster P W L J res 604 8th St S
- 471 Fowler Mrs L H res 34 Dominion Blk 4th Ave S
- 1336 Fowler Richard Y res 910 2nd Ave S
- 785 Fox Dr T W Dentist Union Bank Bldg
- 752 Fox Dr T W res 534 14th St S
- 1003 **FRACHE BROS** Florists Henderson Park
- 1586 Francis C S res 316 15th St S
- 448 Fraser Irving es 1006 2nd Ave S
- 1914 Fraser J F res 637 6th St S
- 621 Freel James res 321 6th Ave-A S
- 1713 Freel & Elliott Sheet Metal Works 330 6th St S
- 1490 Freeman M res 1226 4th Ave S
- 1551 Furman C E res 534 5th St S

G

- 1524 Gagnebin P Jeweler 5th St S
- 587 Gagnebin P res 1421 5th Ave N
- 725 Gain R J res 946 7th St-A S
- 1253 Galbraith Dr W S office & res 914 3rd Ave S
- 1253 Galbraith & Lynn Drs 914 3rd Ave S
- 1184 Gallivan M V res 1119 3rd Ave S
- 343 Galt Hospital General Office 5th Ave S
- 337 Galvin H res 301 Sherlock Blk
- 1344 Gant G K res 319 6th Ave A S
- 1315 **GARBUTT BUSINESS COLLEGE**
411 8th St S
- 1065 Gardner R W res 301 6th Ave A S
- 1644 Geiger J C res 131 20th St N
- 737 Gibbons Mrs A V res 419 Sherlock Blk
- 1642 Gibbons E res 903 9th Ave S
- 1191 **GIBBONS R V** City Property, Farm Lands,
Insurance Stafford Blk
- 1597 Gibbons R V res 509 14th St S
- 1983 Gibson Chris res 1405 9th Ave S
- 1071 Gibson Dr M J Dentist Rooms 5, 6 & 7 Bryan Blk
- 1896 Gibson Dr M J res 1256 4th Ave S
- 743 Gill Mrs W T res 410 12th St-A S
- 1080 Gillespie Mrs Alice res 627 11th St S
- 406 Gillies W H res 238 15th St N
- 378 **GILMORE JOHN LIMITED** Manfrs
of QUAKER BREAD 1606-1612 2nd Ave-A N
- 1027 Gilmore John res 1702 2nd Ave N
- 1141 Glayzer J res 316 6th Ave A S
- 384 Glover Hugh res 803 7th Ave S
- 1915 Gobelle J E res 131 15th St N
- 1670 Gogan J J res 1708 7th Ave N
- 525 **GOOD COMPANY LIMITED THE**
Groceries 329 5th St S

TAXI

AUTOS AND TAXIS AT ALL HOURS
Open and Closed Cars

PHONE 387 United Taxi Service

TO MOVE YOUR TELEPHONE
Ten Days' Notice Is Required (See Page 5, Clause 10)